Part I—Telegraph-News Sheet—16 Pa

The Los Angeles Times

Forty-Eighth Year.

PER ANNUM, $9.00 | Per Month, 75 Cents, or 2 1-2 Cents a Copy.

MINIMUM TEMPERATURES: LOS ANGELES, 52; New York, 42; Washington, 44; Pitts... 46; Cincinnati, 48; Chicago, 40; Kansas City, 44; St. Paul, 40; Jacksonville, 68.

THURSDAY MORNING, APRIL 22, 1909.

On All News Stan... Trains and Streets. | 5 CENT

THE WEATHER.
OFFICIAL REPORT.

FORECAST—For Los Angeles and ... Overcast; breaking away ... light north winds, chang... For San Francisco and ... Fair; warmer; light north ... changing to west.

... sunset, 6:29; moon ...

...—Maximum tempera... minimum, 52 deg. Wind ... northeasterly; velocity, 6 ... northeasterly; velocity, ... at midnight the temperature ...

... the temperature ...

... weather report. In... temperatures, ... page 12, part II.)

...ARE 90 PARTS AND PAGES.

...

THREATENING.

CIVIL WAR IS NEAR.

Piety and Politics Dangerous.

Zeal for Mussulman Faith May Yet Lead to Armed Struggle.

Sultan Demands That He Remain the Constitutional Sovereign.

Committee Insists on Unconditional Submission—Agitators Shot.

[ASSOCIATED PRESS NIGHT REPORT.]

PARIS, April 21.—In an interview with the Matin correspondent at San Stefano, Edver Bey, one of the leaders of the investing army, said:

"The Sultan must reign no longer. Consent to his retention of the throne would be consent to the death of the country. Abdul Hamid can count upon our good will for life; that is all. The army has not marched into the city because we are not sure of the fleet. We feared it might bombard the city at the Sultan's orders and this would cause diplomatic complications.

"This difficulty has now been removed. We have succeeded in placing our officers in warships. They have our instructions and therefore nothing can stop our advance, which will commence immediately."

CONSTANTINOPLE, April 21.—The conflict between Mussulman piety and the political ideas of the west has brought the Turkish people to the verge of civil war.

Zeal for the faith has been unloosed, and the adjustment of the Sultan's relations to the Committee of Union and Progress probably will only postpone the armed struggle between the believers in the ancient teachings of the prophets and those urging the teachings of Western Europe.

The Cabinet debated the situation for four hours today, giving especial attention to the negotiations that the ministers have taken in hand on behalf of the Sultan with the military members of the committee.

The Sultan's primary demand is to remain the constitutional sovereign, with all the spiritual powers of the Califate, and liberal allowances for his household. He asks also for various minor guarantees, which it would not be difficult to grant.

UNCONDITIONAL SUBMISSION.

The demand of the committee is that the Sultan offer no resistance whatever and submit unconditionally.

The Salonika committee, which is the backbone of the whole progressive movement, is largely military, and its

(Continued on Thirteenth Page.)

SLUR CHOKED DOWN THROAT.

Haywood and Agent Apologize for Insult to Flag Under Duress.

[BY DIRECT WIRE TO THE TIMES.]

SACRAMENTO, April 21.—[Exclusive Dispatch.] William B. Haywood, president of the Western Federation of Miners, and his press agent, A. Meyer, were made to apologize by Capt. E. J. Coxe, an officer in the United States army during the Spanish-American War, for an insult to the American flag. The incident occurred in the lobby of the State House Hotel last night, after Haywood had lectured. Meyer had a red flag in his buttonhole and remarked that he hoped to live to see that emblem above the Stars and Stripes.

Coxe heard the words and sprang upon Meyer, demanding to know if his remarks were meant. Meyer asserted he would willingly trample upon the American flag. Coxe started to thrash Meyer, when the latter apologized. Haywood appeared at this juncture and notified Coxe of his identity, but Coxe replied:

"So you are Bill Haywood, hey? Well, you one-eyed assassin, you and your friend will eat your words or I will break your faces."

Haywood apologized and left the hotel with Meyer. Coxe is a son of Maj. Raleigh Coxe of the United States army.

SEIZE M'KEE'S WARDROBE.

Personal Effects of Wealthy American Taken in Paris to Satisfy Insurance Premium.

[ASSOCIATED PRESS NIGHT REPORT.]

PARIS, April 21.—The personal effects of Hart McKee of Pittsburgh were seized today at a local hotel to satisfy an overdue insurance premium on an automobile.

The Paris papers published long lists of the property seized as an example of the wardrobe of a rich American. The clothing includes twenty-two colored vests, innumerable shirts, silk underwear, hundreds of pairs of gloves, large numbers of cravats and handkerchiefs, and suits of every color, for every occasion. There is an enormous collection of walking sticks.

Mr. McKee and his wife, formerly Mrs. Hugh Tevis, were divorced.

MRS. READ DEFIES COURT.

Woman Charged With Attempt to Dynamite Mrs. Phipps Refuses to Be Examined.

[BY DIRECT WIRE TO THE TIMES.]

DENVER, April 21.—[Exclusive Dispatch.] An order issued by District Judge Bliss yesterday for an examination of Mrs. Allen F. Read, charged with an attempt to dynamite Mrs. Genevieve Chandler Phipps to extort $100,000, was defied by Mrs. Read today.

The court's order was directed to three prominent doctors, who proceeded to the sanitarium where Mrs. Read is supposed to be. Her physician declared that she could not be seen, and scorned the court order. The defense pleads she is too ill to come into court. Hence the examination order.

Reports are in circulation that Mrs Read is not there, and the Sheriff admits he does not know whether she is or not.

DEATH IN GALE.

TORNADO KILLS SIX, SWEEPING CLEVELAND.

[ASSOCIATED PRESS NIGHT REPORT.]

CLEVELAND (O.) April 21.—Six persons were killed, nine were fatally hurt, at least fifty less seriously injured, and $1,000,000 worth of property was destroyed by a tornado that swept through Cleveland and Northern Ohio today. The dead are:

JASPER CROMWELL, blown from train at Cleveland Furnace Company.

MRS. OLIVE PHALEN, nurse, skull crushed by falling stone.

UNIDENTIFIED WOMAN, blown into a pond at Wade Park and drowned.

JOSEPH VOSSLA, killed by falling smokestack.

LOUIS PETRO, crushed by falling roof.

JOSEPH SLAZEK, struck on head by flying timber.

Fred Grugel committed suicide during the height of the storm because he was afraid he was about to be killed. He rushed into a barn out of the rain and drank carbolic acid.

The storm arose suddenly and lasted just five minutes. At 12:20 o'clock p.m. the sun was shining brightly. At 12:23 o'clock the city was dark. From the northeast of the lake came a 56-mile gale and heavy rain. Pedestrians were blown off their feet and hurled against buildings, in many cases to be struck down by hurling bricks and timbers.

Roofs were lifted off houses, walls hurled down, strongly braced smokestacks overturned and chimneys demolished.

Twelve school buildings were damaged. Many pupils had remarkable escapes, but none were seriously hurt.

Firemen and policemen turned out to assist the people whose homes had been wrecked. So seriously was the telephone service crippled that it was impossible to get connection with either the police or fire headquarters.

No damage was done to boats on the lake. St. Stanislaus Church was demolished, at a loss of $125,000.

The roof of the City Tuberculosis Sanitarium and the framework of the new exposition building were carried away.

At Wellington, south of here, the wind unroofed the plant of the American Machine Company, partially unroofed the Big Four freight station, knocked chimneys down, and otherwise damaged about fifty houses. The storm was local in its character, extending more than 100 miles. East of here great damage was reported, both to telegraph wires and buildings.

In Old South Brooklyn, a report has been received at the Central Police Station that three houses and a church were blown down. It is impossible to get that section of the city by telephone.

Julius Niebatski, a boy, died on the way to the hospital, injured by the falling of St. Stanislau's church steeple.

Among the injured are: Miss Gladys May, injured by falling shed; Mrs. Olive Phelan, attendant at State Hospital, struck by a stone. Three men and a sister, a teacher, are reported injured in the ruins of St. Stanislau's Church.

Fifteen men are reported hurt at the plant of the Wellman, Seaver, Morgan Engineering Company.

Four men were injured by the falling of a roof at the plant of the Standard Tool Company.

ONE DEAD AT ASHTABULA.

[ASSOCIATED PRESS NIGHT REPORT.]

ASHTABULA (O.) April 21.—One man was killed, a dozen persons were injured, and much property damage was done in a ten-minute tornado that struck Ashtabula and vicinity today.

R. T. Woodworth sought refuge in shed at the St. Mathews Episcopal Church, in Plymouth, and was killed when the church crumbled.

LIBEL SUITS IN HOPKINS WAR.

Several Years of Most Bitter Newspaper Attack Upon Former Illinois Senator Culminates.

[BY DIRECT WIRE TO THE TIMES.]

AURORA (Ill.) April 21.—[Exclusive Dispatch.] The culmination of the most bitter newspaper war against Senator Hopkins for the past several years was reached tonight, when the Aurora Beacon started libel suits against the Daily News on six charges, asking damages in the sum of a quarter of a million dollars.

The fight has been more particularly waged against W. W. Clark, editor of the News, because of his attacks on the owners of the Beacon, supposedly inspired to stop the warfare on former Senator Hopkins. Attempts were made last week to have him leave town by threats of personal violence, which only brought forth Clark's statement that he would not budge.

ICE PACK THAT THREATENS NIAGARA FALLS.

Scenes at Niagara, where noted bridge and even the famous falls themselves are in danger of destruction by mountain of ice twelve miles long and sixty feet high.

INDIGNANT.

DUSTIN FARNUM WOULD PUNCH GOULD IN JAW.

Actor Says Millionaire Ought to Be Ostracized for Making Accusations Against Wife on no Better Evidence Than He Has Secured.

[BY DIRECT WIRE TO THE TIMES.]

CHICAGO, April 21. — [Exclusive Dispatch.] "I would like to punch Howard Gould in the jaw," said Dustin Farnum this afternoon, when asked about the marital troubles of the Goulds, in which he has been mentioned by Mr. Gould.

"A man who would make the accusations he has made with no more evidence than he has should be ostracized by decent society. I have nothing but the utmost contempt for such a man."

The Gould affair was transferred from New York to this city today. Clarence J. Shearn, representing Mrs. Gould, and Archibald Watson, representing her husband, put in a strenuous day. Mr. Watson reached Chicago during the morning, and the two, with Attorney Ehle, left shortly afterward for Riverside to take the deposition of Mrs. Norris H. Mundy, who, before her marriage to the Chicago broker, was a close friend of Mrs. Gould and accompanied her on trips to Florida and on the automobile run to Atlantic City.

The direct examination of Mrs. Mundy was brief and favorable to Mrs. Gould, but on cross-examination Attorney Watson sought to draw out information as to Mrs. Gould's drinking habits and as to her relations with Dustin Farnum, the actor.

"How did Mrs. Gould address Mr. Farnum?" was one of the questions put.

"I don't remember," replied Mrs. Mundy.

"Did she call him Dustin, or Dear, or My Dear?" persisted the attorney.

"No, I don't remember anything like that," she replied.

Nothing of a sensational nature was adduced along that line. Then Mr. Watson turned to the matter of Mrs. Gould's drinking habits. Mrs. Mundy had testified on direct examination that Mrs. Gould always served wine with her meals, and that she drank, but that she had never seen her intoxicated.

"How many cocktails would she sip before dinner?" Mr. Watson inquired.

"Well," replied the witness, "I have seen her drink two but never more than that."

She testified that she had been present at a number of dinner parties when Mr. Farnum was present but had never seen anything improper. The examination of Mr. Farnum will be begun tomorrow.

To a Times reporter tonight Mr. Farnum outlined what he would be able to testify in his examination.

"There is not a scintilla of evidence," he said, "to connect Mrs. Gould and myself in a questionable way. I would be delighted to say all I will have to say tomorrow in a public hall. When these accusations or suggestions that Mrs. Gould and I were too friendly were first made I wrote to Mrs. Gould and volunteered to take the stand in behalf of her if need be. Mr. Gould did not dare make any but the most carefully veiled charges, otherwise I should have filed suit against him.

"An automobile trip has been mentioned. Besides Mrs. Gould and myself, there were in the car Miss May Robson, whom I met then for the first time; Miss Sills, a relative of

(Continued on Second Page.)

LABOR.

ACID-THROWING SHEA IS BUSY.

CHICAGO TACTICS USED IN NEW YORK STRIKE.

Inventor of Diabolical Methods Resorted to in Great Teamsters' Strike Four Years Ago Again Active. Action no Surprise to Chicago Business Men.

[BY DIRECT WIRE TO THE TIMES.]

CHICAGO, April 21.—[Exclusive Dispatch.] Reports of acid throwing in connection with the strike of teamsters in New York do not come as a surprise to officials who represented Chicago's business interests during the great teamsters' strike in this city in 1905. The fact that Cornelius P. Shea, former president of the International Teamsters' Union, is taking a leading part in the New York strike, makes it inevitable, Chicagoans say, that such methods as acid throwing should form a part of the tactics pursued.

"Shea is the father and inventor of the acid-throwing game," said Frederick W. Job, secretary of the Employers' Association of Chicago, when shown the dispatches today from New York. "Such tactics never were resorted to in any strike until Shea took hold, nor have they been employed in any strike in which Shea has not been a controlling spirit."

In the Chicago strike, which was conducted by Shea, the first instance of acid throwing was reported April 11, only a few days after the strike started, when a pop bottle filled with carbolic acid was thrown at a team in Customhouse Place, and three policemen narrowly escaped injury.

During the following weeks of sanguinary rioting, in which a number of men were killed and hundreds injured, both sulphuric and carbolic acid were thrown by methods devised with almost diabolical cunning. One of these methods was to fill eggs with the fluid and throw them against the sides of horses, driving the animals frantic with pain.

SAN FRANCISCO HEARING.

PRESIDENT IS SUING HARRIMAN MERGER.

[BY DIRECT WIRE TO THE TIMES.]

SAN FRANCISCO, April 21.—[Exclusive Dispatch.] Suit against the Union Pacific and the Southern Pacific companies to dissolve their financial relations, has been filed in the United States Circuit Court for the Northern District of California, in the name of the President of the United States. Nearly one hundred prominent traffic men, shippers and consignees of this city, have been subpoenaed to appear as witnesses, the summons being issued under the authority of Melville Fuller, Chief Justice of the Supreme Court.

The suit was originally filed in the United States Circuit Court for the District of Utah, where the Union Pacific and the Southern Pacific have their junction, and hearings have been held in nearly every large city in the country, where the two roads have physical properties or where they have had general freight agencies established in past years for the purpose of competing for freight.

The action is one of the numerous ones brought against the Harriman lines during the administration of President Roosevelt, but this is the first hearing in any of them that has been held during the administration of President Taft. For this reason the suit filed here created considerable gossip today among traffic men, who point to it as evidence that the suits begun during the administration of Roosevelt are to be continued to a final adjudication.

In the present suit, hearings have been held in New York, Pittsburgh, Cincinnati, Chicago, Omaha, Kansas City and Salt Lake City. An attempt has been made by the government to show that before Harriman secured control of the Southern Pacific the two roads actually competed for business.

During the course of these hearings many shippers have testified that the agents of the two roads were engaged in competition with one another in the solicitation of freight, and that inducements were frequently offered by the Southern Pacific to ship via the Southern route.

Among those who have been summoned are: C. H. Bentley of the California Fruit Canners' Association; A. L. Scott, president of the Pacific Hardware and Steel Company; F. F. Connor, formerly general freight agent of the Pacific Coast Steamship Company; John McEwing, formerly contracting freight agent of the Union Pacific; Rod Guyett, formerly with the Union Pacific; A. J. Hechtman, capitalist, formerly with the Union Pacific; J. P. Quigley, formerly connected with the Rock Island; Alfred Rulofson, formerly with the Union Pacific at Portland; J. A. Keller, traffic manager of Baker & Hamilton; J. O. Bracken, formerly claim agent of the Southern Pacific, and J. M. Fletcher, formerly general agent for the Missouri Pacific.

AT NIAGARA.

FALLS IN DANGE...

Mountains of I... Threatening.

Dynamite Will Be Used T... day to Break Up Fro... Dam in River.

Famous Bridge May ... Ruined—Towns Are in Peril.

Pack Sixty Feet High a... Twelve Miles Long; Whirlpool Solid.

[BY DIRECT WIRE TO THE TIMES.]

NIAGARA FALLS (N. Y.) Ap... 21.—[Exclusive Dispatch.] V... areas of angry water and mou... tains of ice, backed up by the gor... in Niagara River, threaten tonight ... cut a new channel and destroy ... side, at least, of the famous falls, ... of the chief wonders of the world.

Acting with the approval of the W... Department, dynamiters will atte... tomorrow to blow up the ice jam.

Two carloads of dynamite will ... rive here tomorrow, and expert ... men will attempt to loosen the pa... beginning at Youngstown and wo... ing gradually. Government engine... say dynamite will have no more eff... on the mushy ice pack than it wou... in a sand bank.

The famous spidery suspensio... bridge, once the highest and longe... in the world, and admittedly one o... the most famous engineering project... is in imminent danger of destruction.

At Niagara-on-the-River, the riv... is eighteen feet above the normal leve... tonight, and still rising.

The Gorge road, which skirts th... American shore, is almost obliterated... not more than a mile of its track ... being out of the grip of the ice and... the water.

WHIRLPOOL BURIED.

The great whirlpool, which has ne... in the memory of the white man sub... mitted to the will of ice, is lost t... view under the pack, which at that ... point spans the stream, and every min... ute the covering of ice is becoming ... thicker.

The pressure of the onrush from ... Lake Erie has piled the far stretches ... in great concentric ridges, some of ... them rising to a height of fifty feet. ... It is possible, with the aid of a plank, ... to cross the pool from shore to shore.

The ice bridge extending from the ... cataract to the lower steel arch bridge, ... one of the largest of which there is ... any record, still holds fast, so sparing ... the down river villages. But there is ... no telling when it will give way under ... the incessant pounding of the lake run.

From present appearances it would ... seem that the fate of the country-... side would be determined within the ... next twenty-four hours.

The water rose at Lewiston last ... night to within twelve feet of the sus... pension bridge, and threatened to ... carry away the hotels which line the ... bank there. Today the water at that ... point fell some five feet, and at Ni... agara-on-the-Lake, Ont., near the ... mouth of the river, it has risen about ... ten feet, sweeping over the lowlands ... and threatening to inundate the coun... tryside within a mile's radius. But ... there is no forward movement of the ... pack.

WAR DEPARTMENT ACTIVE.

In response to the request of Collector John A. Merritt of this port for assistance, acting Secretary Oliver of the War Department detailed Col. F. W. Fiske, stationed at Buffalo, to make an investigation and report at once to the department. But Col. Fiske has not been seen. He said yesterday that he had no means at his disposal to relieve the situation.

The one tug which the government has at Buffalo, he said, would be of little help against the pack. If it should succeed in breaking the ice, he thought that it was more than likely the vessel would be swamped in the outrush of water.

Buffalo, the Tonawandas and this city have continued to pour their sewage into the Niagara, and the water has become thoroughly saturated with the poison of refuse. That portion of the pack near the outlet to the city's big sewer seems simply crystals of sewage. Physicians believe that danger of contamination downstream is imminent.

The jam is sixty feet high and twelve miles long.

Residents along the banks from Queenston to Lake Ontario, are panic-stricken, fearing not so much a further rise in the river, as the sudden breaking of the jam.

The ice has uprooted huge trees and carried away dock and boat houses, and would in a sudden rush, erase acres of territory along the upper river banks.

POLAR SCENERY.

The ice remains passive, but threatening. The key to the jam apparently was the mass of ice lodged on the sandbar at the mouth of the river. Pressed forward against this, as well as toward either bank, is a mammoth field of ice, varying in thickness from thirty to seventy feet, and intermingled with it are great rocks, pieces of timber from shattered docks and the trunks of trees.

Between Lewiston and Queenston the mass was a splendid bit of polar scenery in miniature.

Interest at the falls today centered in the huge mounds of ice near the Bridal Veil falls, where the body of a supposed suicide was exposed. Attempts to recover the body were unsuccessful.

OUT OF HIS CORNER.

ATTEN GONE, PIT WONDERS.

ull Leader Disheartened by Action of Market.

ick and Tired of Notoriety, Runs Away to Hide.

Theat King Wrong in Short Crop Predictions.

[BY DIRECT WIRE TO THE TIMES.]

CHICAGO, April 21.—[Exclusive ispatch.] Disgruntled by the attacks pon him in the pulpit and the press, isheartened by the failure of his predictions to come true and the action f the market, tired of being confronted at every turn by cartoons and mpoons directed against him, ames A. Patten has secluded himself from the public eye. He has retired into his shell and drawn the ole in after him. Whether he is in t. Louis, Kansas City or in the seclusion of his home in Evanston, as arious rumors declare, the fact remains that he is sick and tired of he notoriety which he has brought pon himself, and has run away to ide.

News of his absence did not reach he floor of the Board of Trade until oward the latter part of today's session, and even when the rumors were onfirmed and the announcement definitely made shortly after noon, that atten had not been in his office all ay, it caused little excitement.

The public has been scared out of he market to a large extent by the publicity given the Patten deal in the past three days, and for the present the market is left in the hands of a few professionals. Armour & Co. did a big scalping business, buying about 1,000,000 bushels of July wheat early and selling it all out again later in the day at a small profit.

In the meantime, more and more facts are coming to light every day to show that the "wheat king" is wrong in his predictions about a short crop and that there is no wheat left in the farmers' hands. Whether he has been genuinely fooled no one but himself knows, but despite his repeated statements that all the wheat is cleaned up off the farms, receipts in Minneapolis and Duluth are not noticeably less than in other years at this time, and the visible supply in the United States and Canada fails to decrease with any marked alacrity.

LOST TWO MILLIONS LAST YEAR.

This afternoon the brokers were asking each other whether or not Patten had suddenly concluded to pull out of the deal, just as he did a year ago last February, when he made a failure of his first big wheat deal, and after declaring that he would not shave until May wheat struck $1.50 then he suddenly turned around and inside of a few days closed out all of his wheat trades and sailed for Europe. At that time it was generally reported and estimated that his losses on the wheat deal were $2,000,000, although he made more than that on the oats and corn deals which he was running at the same time.

Armour took over the wheat deal when Patten dropped it, and he, too, got his fingers burnt. However, Patten is not situated the same this year as he was last. His operations have been confined almost entirely to wheat and he operated much more widely than in the former deal. He has bought wheat in Minneapolis, Kansas City, St. Louis, New York, Winnipeg and even in Liverpool, as well as in Chicago; and, despite the fact that the accommodating public has taken a great deal of his options off his hands at fancy prices during the last month, he is still carrying a heavy load. To sell this wheat would undoubtedly cause a bad break in the market, and a break of 15 or 20 cents would mean that he must shoulder a heavy loss.

MAY BE ON INSPECTION TOUR.

Another report says Patten left the city possibly to inspect the crop outlook, particularly as it bears upon the amount of wheat which may be delivered to him on July contracts. Patten is accompanied, it is said, by an expert, and it is believed they will inspect the winter wheat crop in Illinois and adjacent States, among them Missouri, where reports are conflicting.

The most recent tidings from Missouri were bearish, declaring that, despite a backward season and plowing under, an average crop was expected. Whether this neighboring State will be able to deliver new-crop wheat in July is a matter of greatest importance to traders, as the bulls have operated on the theory that this wheat will not be available for delivery here; the bears, of course, to the contrary.

The market was rather featureless early in the session today. July reluctantly rose a cent from yesterday's close, but the May price seemed content with the position given it during the previous session.

UNION OIL COMPANY WINS.

WASHINGTON, April 21.—The Panama Canal Commission, in order to prevent the withdrawal from the canal zone of the Union Oil Company of California, has amended its license to operate a pipe line so as materially to increase the price for oil.

The oil company no longer will be required to pay $500 a month for the support of public schools, and instead of getting only 90 cents a barrel from the commission and the Panama Railroad Company, it will receive $1.10 a barrel.

The Union company claimed that it could not continue the contract at a loss.

BRINGS HUSBAND'S BODY.

NEW YORK, April 21.—On the steamer Carmania, which arrived today, was Mrs. T. R. Turner, who is bringing back the body of her husband, a prominent steamship man of San Francisco, who died on Easter Sunday, while on a visit to his home in England. With Mrs. Turner were her sons, Harold, Arthur and Richard, and her daughter, Miss Grace.

SNOWING IN DENVER.

DENVER, April 21.—Nearly two inches of snow fell in Denver last night, and more is predicted for tonight and tomorrow. This is the eighth day in April on which snow has fallen. Snow is also reported south and west in the State, and fruit growers are building smudges to protect the fruit trees from damage by frost.

Paso Robles Hot Springs.

On the Coast Line. The equal of any in the world and set in the midst of such climatic conditions as constantly invite to the open air. A delightful place for rest, recuperation, constitutional treatment and recreation. The new bath-house, with its superb equipments, is unrivaled by anything in this country. Hydropathic treatments; mud baths, swimming baths, Turkish baths. Particulars at Southern Pacific office, 600 South Spring street, corner

PERSONAL—Mrs. A... astrologer and palmis...

JEWELS CONFISCATED.

Diamonds Traced to Benjamin Schwobe in Los Angeles by Empty Box Are Government's.

[BY DIRECT WIRE TO THE TIMES.]

EL PASO (Tex.) April 21.—[Exclusive Dispatch.] Diamonds seized in Los Angeles on information from El Paso, after an empty jewel box consigned from Mexico City to Benjamin Schwobe had been opened by the postoffice inspector, have been confiscated by the government, according to Burton Parker, special agent of the Treasury Department. Schwobe, when traced by the delivery of the empty box, gave bond, but Parker says when in Los Angeles recently he was informed Schwobe had gone to Mexico for his health. His business interests at Cananea and Guaymas, Mexico, are said to have been more important to him than the small appearance bond.

HUNGARIANS RESIGN.

BUDAPEST, April 21.—The Hungarian Cabinet resigned today and the Emperor-King, Francis Joseph, has asked Count Andressy, Minister of the Interior, to form a new Cabinet. The resignation of the ministry of Premier Wekerle is due to internal divergence of opinion which has resulted in the breaking up of the coalition of political parties by which the Premier was supported in his efforts to secure the establishment of Hungarian state bank in place of the existing Austrian state banking institutions.

CAUSE OF THREATS AND DIVORCE SUIT.

Actor, and Millionaire,

whose face he would like to punch because of accusations against Mrs. Gould, according to statement made yesterday in Chicago.

UP AND DOWN THE VALLEY.

PITH OF NEWS FROM THE MIDDLE WEST.

[BY DIRECT WIRE TO THE TIMES.]

CHICAGO, April 21.—[Exclusive Dispatch.] It was a case of more of the same kind of weather today, only worse—namely, more rain, more cold and more raw winds. According to the forecast tomorrow may be fair, but the same chilly northwest wind will prevail. Today's maximum temperature was 53 and the minimum 40 deg. Middle West temperatures:

	Max.	Min.
Alpena	40	34
Bismarck	42	24
Cairo	72	52
Cheyenne	32	22
Cincinnati	76	48
Cleveland	68	42
Concordia	46	42
Davenport	46	44
Denver	34	34
Des Moines	48	44
Detroit	66	46
Devil's Lake	38	20
Dodge City	50	32
Dubuque	44	42
Duluth	38	34
Escanaba	38	34
Grand Rapids	52	38
Green Bay	40	38
Helena	44	18
Huron	44	24
Indianapolis	66	46
Kansas City	50	44
Marquette	36	34
Memphis	78	60
Milwaukee	42	36
Omaha	42	40
St. Louis	58	50
St. Paul	46	40
Sault Ste. Marie	40	40
Springfield, Ill.	56	44
Springfield, Mo.	52	38
Wichita	48	44

THROW TOTS FROM WINDOW.

[ASSOCIATED PRESS DAY REPORT.]

CENTERVILLE (Iowa) April 21.—A dozen persons were injured here last night by the explosion of a film in a moving picture show. The auditorium was crowded. Women threw their children from the windows, many being badly bruised. None was fatally hurt and the pecuniary loss will be small.

MRS. GROSS SEEKS DIVORCE.

[ASSOCIATED PRESS DAY REPORT.]

CHICAGO, April 21.—Samuel Eberly Gross who gained international fame some years ago by accusing Edmond Rostand, the French playwright, of filching his ideas for "Cyrano de Bergerac" from a Gross play called the "Merchant Prince of Cornville," and winning a suit based on this claim, has been sued for divorce. Mrs. Emily Gross charged that her husband deserted her December 1, 1905. Mr. Gross was once one of the largest real estate dealers in Chicago, but two years ago became financially embarrassed and is now in a sanatorium.

KILLS WOLF NEAR CITY.

[ASSOCIATED PRESS DAY REPORT.]

MOUNT VERNON (Ill.) April 21.—William Rusk, of this city, has killed a large gray wolf near here and has filed his claim for the $5 bounty offered by the county for wolf scalps. The animal weighed eighty pounds.

CANAL WOULD HURT FALLS.

[ASSOCIATED PRESS DAY REPORT.]

CHICAGO, April 21.—Niagara Falls would lose as a source of water power if the sanitary district of Chicago were permitted to construct the proposed canal and divert the channel of the Calumet, pouring 4,000,000 gallons a minute from Lake Michigan into the drainage canal, according to the testimony of Engineer E. S. Wheeler, in the Federal hearing before Special Examiner S. M. Morgan. Such a diversion of the water would reduce the power of Niagara 400,000 horse power, according to Mr. Wheeler's expert testimony. Mr. Wheeler is the officer in charge of the government's engineering department for the eastern lakes. His headquarters are at Detroit. Asst. Dist.-Attys. Wilkerson and Reed are offering the testimony in an injunction suit brought to prevent the drainage board from constructing the canal without the consent of the War Department. The government claims the right to interfere on the ground that the Calumet River is a navigable stream.

THIEF'S CONSCIENCE.

[ASSOCIATED PRESS DAY REPORT.]

CHICAGO, April 21.—A thief with a "New England conscience" has placed the following ad in a Chicago newspaper: "Personal—C. C.—boys must not suffer from crime I committed. Tell Judge Kersten I confessed to you, Harry." It was not necessary to carry out the injunction of the "ad" because the two defendants on trial proved an alibi, but if it had been needed, "Harry" was ready to furnish an affidavit admitting his guilt and proving the innocence of the men unjustly accused. "C. C." refers to Charles Cattern, attorney. "Harry" is a reformed crook, who, with three companions, broke into a plumbing shop and stole the proprietor's overcoat. "The boys" refers to Frank Janschowski and John Pesch, who have been acquitted after a two-days trial before Judge Kersten. The court recognized the weakness of the prosecution and called the attorneys before the bar. "I don't believe the men on trial committed this crime," he said, "and if the jury was to convict them, I would have to set the verdict aside." The jury thereupon returned a verdict of acquittal.

REORGANIZATION PLANS.

[ASSOCIATED PRESS DAY REPORT.]

CHICAGO, April 21.—P. A. Valentine has been notified that his plan for reorganization of A. Booth & Co., the defunct fish concern, has been accepted by 90 per cent. of the creditors. This means the company will be reorganized after the receiver's sale of the assets on May 20, with an entire new directorate. April 20 was the day set by Mr. Valentine for the acceptance of his proposition to finance the reorganization of the company, as a $7,000,000 corporation, with $2,000,000 preferred stock and $5,000,000 common stock, in addition to a bond issue of $1,500,000.

GOULDS AND FARNUM.

(Continued From First Page.)

Mrs. Gould, and Mrs. Mundy, her friend. When we arrived at a hotel in Lynchburg, Mrs. Gould was ill and went immediately to her room while I took a stroll. Mrs. Gould came down to dinner and as I remember she took only a bit of soup. I have known Mrs. Gould seven years and have seen her only eight times. I don't know of anything more damaging to her cause than that, that I can say in my deposition tomorrow."

ROMANTIC.

ELOPEMENT OF WEALTHY PAIR.

CHICAGO COUPLE MARRIED ON SLY AT MILWAUKEE.

Edmund J. Doering, Jr., and Miss Edna Jeffrey Announce Wedding After Their Secret Is Discovered. Sweethearts from Childhood, But no One Expected Event.

[BY DIRECT WIRE TO THE TIMES.]

CHICAGO, April 21.—[Exclusive Dispatch.] Edmund J. Doering, Jr., son of a well-known Chicago physician, and Miss Edna Jeffery, daughter of Edward T. Jeffery, president of the Denver and Rio Grande Railway, eloped to Milwaukee this afternoon and were married. The ceremony was private and every effort was made to keep the event secret, but in the evening the news leaked out and precipitated a premature announcement on the part of the groom.

The families of the young couple have been intimate for years and Mr. Doering and Miss Jeffery sweethearts from childhood, but not even their closest friends were aware that they were to be married. According to a dispatch from Milwaukee early in the evening, a marriage license was taken out in that city the latter part of last week in the names of Mr. Doering and Miss Jeffery, but no record of a marriage ceremony could be found. The license, according to the report, was obtained by E. T. Jeffery.

The transmission of this report to the two families developed a good deal of mystery. At the residence of Dr. Doering in Evanston the only explanation vouchsafed was:

"You have the dispatch and you can interpret it as you please."

Mrs. Doering was located at her father's residence, 1842 Michigan avenue, but was reluctant to discuss the matter. When asked if she was married, she referred all inquiries to the Doering residence.

About half an hour later Mr. Doering made the following formal announcement:

"Edmund J. Doering, Jr., and Miss Edna Jeffery were in Milwaukee this afternoon. Owing to the illness of the young lady's mother the marriage was strictly private."

Mr. Doering declined to reveal any further details. Mrs. Doering formerly spent much time in travel. She is a niece of Mrs. H. O. Stone. Mr. Doering was born in Chicago, but has spent much of his life abroad.

SUFFRAGISTS WANT DRINKS.

DENVER, April 21.—[Exclusive Dispatch.] At a meeting today the Denver professional women, including all leaders of the equal suffrage movement, adopted a resolution denouncing the police order prohibiting restaurants with liquor licenses from serving unescorted women after 8 p.m., declaring the order a blow at equal rights, and aimed to make suffragists of Colorado ridiculous in the eyes of the women in States having no votes.

Timely Special Announcements.

CAWSTON OSTRICH FARM—AT SOUTH PASADENA.
"One of the Strangest Sights in America"
—NEW YORK AMERICAN.
150 GIGANTIC BIRDS—BEAUTIFUL GROUNDS.
25c Excursion Tickets, including admission and round trip to the Farm, on sale at P. E. Ry. Ticket Office and at our
City Store 313 Broadway THE VILLE DE PARIS IS NEXT DOOR.
Take South Pasadena cars on Main st. marked Cawston Ostrich Farm.

BANNING LINE—S.S. Cabrillo—Daily Service to
SANTA CATALINA ISLAND
FREE CAMP GROUNDS
With Water
EXTRA TRIP SATURDAY EVENINGS
Via Pacific Electric 5 p.m. Train
BANNING CO., 104 PACIFIC ELECTRIC BUILDING, LOS ANGELES.
PHONES—Main 4402, F6676.

JAPAN TOUR—51 Days—
Including HONOLULU, leaves June 17th—$375.00—includes all expenses.
See HUGH B. RICE CO. GEN. STEAMSHIP AGENTS, 600 SOUTH SPRING ST.

LOS ANGELES OSTRICH FARM—OPP. EAST-LAKE PARK
All Yellow Cars Transfer Direct to Farm. Fare 5c.
OSTRICH DANCE, 11:30 DAILY.
Excursion tickets, round trip and admission 25c. For sale at our
CITY STORE, 324 S. BROADWAY, LOS ANGELES.

TAXICAB SERVICE— 40 Cents Per Mile
PHONES—EX. 46. MAIN 3196. F1656 All Night Western Motor Car Co., Owners
MORNING SHOPPING AND AFTERNOON CALLING FIVE DOLLARS EACH.

Superb Routes of Travel.

FOR San Francisco, Seattle & Puget Sound Points THROUGH WITHOUT CHANGE.
LARGE NEW S.S. PRESIDENT APRIL 22ND 12:00 NOON.
STEAMSHIP SANTA ROSA, APRIL 25TH, 11:00 A. M.
STEAMSHIP GOVERNOR, APRIL 27TH, 12:00 NOON
SAILINGS for SAN DIEGO every WEDNESDAY and SATURDAY, 9:05 A.M. Low passenger rates.
CITY TICKET OFFICE, 540 S. SPRING ST. Phones Home F1245, Sunset Main 41. Rights reserved to change schedules.
PACIFIC COAST STEAMSHIP CO.

ALASKA PACIFIC STEAMSHIP CO.—
ELEGANT STEAMSHIP Admiral Sampson Fri., April 23
Direct for SAN FRANCISCO, SEATTLE, TACOMA and PUGET SOUND PORTS; also ALASKA. Through freight and passenger rates. C. J. LEHMAN, Gen. Agt., 248 So. Spring St. Phones Main 802—10386.

SEATTLE via PORTLAND—S.S. ELDER—
SAILS FROM SAN PEDRO THURSDAY, APRIL 22 at 7 p.m. for PORTLAND DIRECT (no change) calling at SAN FRANCISCO, EUREKA and ASTORIA. Low rates, including berth and meals. NORTH PACIFIC STEAMSHIP CO., 634 South Spring Street. Main 8125, F7695.

Theaters—Amusements—Entertainments.

HAMBURGER'S MAJESTIC THEATER—BROADWAY, bet. 5th and 6th. OLIVER MOROSCO, ALL WEEK. Special engagement of Dick Ferris and Florence Stone
"THE LIGHTNING CONDUCTOR"
SPECIAL PRICES: Nights—25c, 35c, 50c, 75c. First six rows, $1.00. First six rows, 75c.

Back Again BEGINNING SUNDAY NIGHT, APRIL 28 Back Again
ALL NEXT WEEK. MATINEE WEDNESDAY.
The Two Popular German Comedians KOLB & DILL
SEATS ON SALE The Politicians
SPECIAL BARGAIN PRICES—Nights, 25c, 50c, 75c, $1. No higher. Matinee 25c, 50c. No higher.

MOROSCO'S BURBANK THEATER—Los Angeles' Leading Stock House.
ALL WEEK
THE INCOMPARABLE BURBANK STOCK COMPANY
"SALOMY JANE" THE FLAT CALIFORNIAN
REGULAR BURBANK PRICES—Nights—25c, 35c, 50c, 75c. Matinee
NEXT WEEK—"ARE YOU A MASON?"

THE AUDITORIUM—"THEATER BEAUTIFUL."
Tonight ONLY TIME "EVERYMAN"
WITH RICHARD WAGNER AND SAINT-SAENS MUSIC
THE BEN GREET PLAYERS & RUSSIAN SYMPHONY ORCHESTRA
Friday Evening and Saturday Matinee, "A MIDSUMMER NIGHT'S DREAM."
Friday Matinee—SHAKESPEARE'S BIRTHDAY—"AS YOU LIKE IT."
Saturday Night—GRAND SYMPHONY CONCERT and "AS YOU LIKE IT."
SEAT SALE AT THE BARTLETT MUSIC COMPANY AND AUDITORIUM BOX OFFICE. PRICES 25c, 75c, $1.00, $1.50 and $2.00. BOX SEATS, $2.50. MAIL ORDERS TAKEN. L. E. BEHYMER in charge of seat sale.
COMING—Tuesday Eve., April 27: "MISCHA ELMAN;" Monday Eve., May 3: "ADMIRAL EVANS."

BELASCO THEATER—MATINEES TODAY, SAT. AND EVERY NIGHT IN THE WEEK
SEVENTH CROWDED WEEK
OF GEORGE BROADHURST'S GREATEST PLAY
"THE DOLLAR MARK"
There will be just seven more performances of this enormous success "MISS HOBBS."
NEXT WEEK—First appearance of FLORENCE REED in that original success "MISS HOBBS."

GRAND OPERAHOUSE—MATINEES SAT. AND EVERY NIGHT AT 8:15.
THE SINGING AND COMEDY HIT OF THE YEAR.
Ferris Hartman and his big company present Richard Carle's great comedy success
"THE MAYOR OF TOKIO"
NEXT WEEK—Big farewell production of the Ferris Hartman company in the musical triumph, "IT HAPPENED IN NORDLAND."
TO FOLLOW—Sunday Matinee, May 2, MURRAY & MACK in "A Night Out."

ORPHEUM THEATER—MATINEE EVERY DAY. BOTH PHONES 1447.
THE CHOICE OF THE WORLD-STARS WHO PLAY IN VAUDEVILLE
TOM NAWN & CO. in "Pat and the Genii"
FOUR PONCHERRYS European Acrobats
NILSON'S CATS Trained Feline Beauties
JAMES H. CULLEN "The Man from the West."
Matinee Today
8—PALACE GIRLS—8 with Jesse Crawford
RAY L. ROYE in Character Songs
THE BLENDERS Equilibrists
McDONALD & WILSON Songs and Dances
ORPHEUM MOTION PICTURES
NIGHTS—10c, 25c, 50c and 75c. MATINEES DAILY

MASON OPERAHOUSE—H. C. WYATT, Lessee and Manager.
WEEK APRIL 29—MATINEE SATURDAY ONLY.
Nat C. Goodwin—Edna Goodrich
And their Company, presenting their latest successes, Monday, Tuesday, Wednesday, "THE MASTER HAND." Thursday and Friday nights, Sat. Matinee and Saturday night, "THE EASTERNER."
PRICES—50c TO $2.00. SEAT SALE NOW.
NEXT ATTRACTION—OTIS SKINNER.

MASON OPERAHOUSE—
"PRINCESS PATIENCE"—A Fairy Play
PRESENTED BY 200 CHILDREN—BENEFIT OF
Brownson House Settlement and Day Nursery
FRIDAY EVENING, APRIL 27—CHILDREN'S MATINEE SATURDAY.
Seats now on sale at the Mason Box Office. Prices, Evening—50c, $1.00, 75c, 50c, $1.00.

WALKER THEATRE—Grand Ave. near 9th. Main 4466. F7201.
THE BEST VAUDEVILLE
MATINEE EVERY DAY AT 3; 10c & 20c
EVERY NIGHT AT 8:15; 10c, 20c, 25c, 30c

UNIQUE THEATER—Hentz & Zalles, Props.
423 S. BROADWAY WEEK APRIL 22
UNIQUE MUSICAL COMEDY COMPANY—Exposition Music Hall
"BILLIE KEN"
Company of finished artists under direction F. B. Blair. Ladies' Souvenir Wednesday and Saturday. "The Amateurs" Thursday Eve. Matinee Wednesday, Saturday, Sunday. Evenings two performances. Popular prices.

PEOPLE'S THEATER—Main and Sixth Sts.
MATINEES DAILY AT 2:30. NIGHTS AT 7:30 AND 9 P.M. Burns-Johnson Fight Pictures
25c and 50c. AS MANY LADIES AS MEN AT EVERY PERFORMANCE.
THREE PERFORMANCES, SUNDAY, APRIL 28.

LOS ANGELES THEATER—SPRING STREET. Direction Belasco & Mayer.
WONDERFUL VAUDEVILLE
EVERY DAY AND EVERY NIGHT, 10c, 20c, 30c.

LAST TIMES—AT 2 THIS AFTERNOON. AT 8 TONIGHT.
Grand Avenue and Washington
THE SELLS-FLOTO CIRCUS
THE ARMOUR PRIZE WINNERS. 200 BIG ACTS. DOWNTOWN TICKET OFFICE, BARTLETT MUSIC CO., OPPOSITE CITY HALL.

COLISEUM—33RD AND MAIN. MONETA AVE. CARS. WORLD'S RECORD TRACK.
Los Angeles Motorcycle Club
ANNUAL MEET APRIL 28
10 Big Races 2:30 Sunday p.m.

McCAREY'S PAVILION NAUD JUNCTION.
Friday Evening, April 23rd, 8 P.M.
FRANKIE SULLIVAN VS. MARTIN HEFRON. Ten rounds.
YOUNG McGOVERN VS. JIMMY AUSTIN. Six Rounds.
AL. ROGERS VS. WILLIE MACK. Six Rounds.
CURLEY O'CONNELL VS. KID CLEVELAND. Six Rounds.
CHESTER MOSS VS. WILLIE KELLEY. Six Rounds.
Admission 50 cents. Reserved Seats $1.00; Ringside Seats $2.50. For sale at GREENEWALD'S CIGAR STORE, 307 South Spring Street.

BASEBALL—TODAY—Chutes Park GAME AT 2:30
SAN FRANCISCO vs. VERNON
LADIES FREE EXCEPT SATURDAYS, SUNDAYS & HOLIDAYS. Admission 25c.

Superb Routes of Travel.

PACIFIC MAIL S.S. CO.—For Honolulu, China, Manila, India and Around the World
Steamers Manchuria, Mongolia, Korea, Siberia, China. Twenty More Steamers now in service, being largest vessels sailing from the United States via Honolulu.
SAILINGS FROM SAN FRANCISCO
APRIL 24; MAY 1, 8, 15, 21; JUNE 1, 18, 15, 29, 26.
Sailings from Eastern Ports for all Trans-Atlantic Steamship Lines at Low Rates. For literature apply to T. A. Graham, Agent, 600 South Spring Street, Cor. 6th.

$9.85 FIRST CLASS San Francisco SECOND CLASS $7.35
Includes berth and meals. Portland, $13.85, $12.35. Seattle, $23.85, $17.35.
S.S. Hanalei Thur., April 22, 4:30 p.m.
Excellent passenger accommodations. Low freight rates.
C. J. LEHMAN, General Manager, 248 S. Spring St. Phones—Main 802, 10386.

ENGLAND, France, Germany AND THE Mediterranean
We are agents for the North German Lloyd, White Star, American, Holland American, Pacific Mail, all Pacific and Oriental steamers, first class Around the World Tours, $175, second, $275.65; Los Angeles to Europe, $75. GERMAN-AMERICAN SAVINGS BANK, Steamship Dept., Fourth St., Los Angeles.

$9.85 FIRST CLASS SAN FRANCISCO SECOND $7.35
Including berth and meals. Portland, $13.85, $12.35; Seattle, $23.85, $17.35.
Passenger service unsurpassed. STEAMERS sail TUESDAY, THURSDAY and SATURDAY for SAN FRANCISCO, PORTLAND and SEATTLE DIRECT. WEST COAST S.S. OFFICE, 332 So. Spring St.

DINGS IN THE PACIFIC SLOPE STATES

JAP HUSBAND IS FAILURE.

White Wife Seeks Divorce from Oriental She Wed as Affinity.

[BY DIRECT WIRE TO THE TIMES.]

SEATTLE, April 21.—[Exclusive Dispatch.] Married less than a year to the man she thought was her affinity, Koyno Nakamura, who at one time boasted the name of Katie Peterson, today brought suit against Yoshitaro Nakamura for divorce.

This makes the fourth separation of mixed white and brown couples to seek a legal separation in King county within the last year, one other white girl, Mamie Shomo, having secured a divorce from her Japanese husband about three weeks ago.

This is the second divorce granted white girls from Japanese husbands since the Aoki-Emery nuptials in this city. The wife alleges abandonment.

to Heney's tone in voicing his objections, remarking there "seemed no occasion for snarling and bawling."

"You evidently believe you should have a monopoly of the snarling in the court," said the prosecutor.

"The court and the jury will decide that for themselves and I need no instruction as to my behavior here," was the reply of Mr. Moore.

"There would be no need of these objections if counsel would conform to the ethics of the profession," remarked Heney.

"I don't admit that you know anything about the ethics of the profession," retorted Mr. Moore, and Judge Lawlor finally succeeded in calling the attention of the attorneys to the fact that he had not been able to make himself heard with a previous warning to desist.

GALLAGHER'S RECORD.

Mr. Moore's examination first developed that Gallagher had been at various times the candidate of three political parties; that he had once aspired to a seat upon the appellate bench of the State, and that he had been once defeated for the office of Superior judge. The attorney challenged Gallagher's declaration that he was possessed of over $7000 when he first took office as Supervisor, declaring that the witness had once testified that he had only $1800.

By carefully worded questions, Mr. Moore drew from the witness an expression of the belief that the trolley permit could have been obtained from the Supervisors on May 14, 1906, without payment of a dollar, if Abraham Ruef had not opposed it in any way. Gallagher said he would have voted for it if he had not been influenced; that a great majority of the inconvenienced population of the city favored the permit, and that a majority of the Supervisors had expressed favorable opinions before the matter of a bribe was discussed. There was another wrangle between Messrs. Moore and Heney when the latter objected to Moore's addressing the jury in the course of argument. Heney advised his opponent to wait until the case was closed.

LAWLOR SAVES HENEY.

"When I do make an argument to the jury there will be some sense to it," said Mr. Moore.

Judge Lawlor interrupted an angry retort by Heney, saying:

"I advise counsel that they will do well to desist now."

"With all respect to the court," declared Heney, "I am going to protect the rights of the people as far as I am able. I believe that it is the court's duty to insist that Mr. Moore first desist when he has begun one of these exchanges. Whenever he makes such an argument as this to the jury, I am going to answer him if I go to jail for it."

PACIFIC FLEET MOVING.

WAIT JAPANESE BOATS.

[ASSOCIATED PRESS DAY REPORT.]

MARE ISLAND NAVY YARD, April 21.—Owing to the delay in the arrival of the Japanese cruisers Aso and Soya at San Francisco, where they are not expected until May 1, the flagship West Virginia and the cruiser Pennsylvania of the Pacific fleet will come to the navy yard while awaiting the visiting vessels, which they will accompany north on May 10.

The cruisers California and Tennessee, which arrived at San Francisco this morning, probably will come to Mare Island for coal and provisions. The other vessels of the Pacific fleet are expected to follow in quick succession upon completion of their target practice at Magdalena Bay. The entire Pacific fleet, under Rear-Admiral Swinburne, probably will assemble in San Francisco Bay prior to the departure for northern waters. One division will accompany the ships of the Japanese training squadron at Tacoma, after which the fleet will reassemble for a visit to Seattle on the opening of the Alaska-Yukon-Pacific Exposition, June 1.

GRAND JURY AFTER GRAFT.

WITNESSES SUMMONED

[ASSOCIATED PRESS NIGHT REPORT.]

PHOENIX, April 21.—It became public today that the grand jury now sitting has taken steps to expose the suspected scandal in connection with the recent session of the Legislature, having under consideration the indictment of John Doe (either singular or plural) for an attempt to bribe certain members of the Legislature in connection with the passage of the Pace local option bill.

It was learned today that F. A. Sutter of Bisbee, Assemblyman from Cochise county, was subpoenaed to testify, and subpoenas have been issued for Ken St. Charles of Kingman, Councilman from Mohave county, and William Morgan of Holbrook, Councilman from Navajo county.

The inquiry is based on statements of St. Charles, who voted for the bill. When it was first discussed his leaning was favorable to it, and later it was supposed his vote would go against the bill, but he voted for it, remarking as he did so that if he voted against it, it would be construed that he was bribed.

MASONS INSTALL OFFICERS.

ROYAL ARCH CHAPTER.

[ASSOCIATED PRESS DAY REPORT.]

SAN FRANCISCO, April 21.—The Grand Chapter of Royal Arch Masons of California met today in Golden Gate Commandery Hall and installed the following officers for the ensuing term: Grand High Priest, George H. Munroe of Fresno; Deputy Grand High Priest, James H. Tapscott, Yreka; Grand King, Charles W. Norton, Stockton; Grand Treasurer, Franklin H. Day, San Francisco; Grand Secretary, William A. Davies, Alameda.

The Grand Commandery of Knights Templar will meet tomorrow.

HEARING FOR LIEUT. OSBORN.

Board of Inquiry to Investigate Charge of Kissing Constructor Evans's Wife.

[ASSOCIATED PRESS NIGHT REPORT.]

VALLEJO, April 21.—Orders for a board of inquiry to convene at the navy yard next Tuesday to investigate the case of Lieut. F. W. Osborn of the monitor Cheyenne, upon charges of "conduct unbecoming an officer and gentleman," preferred by Naval Constructor H. A. Evans, were received at Mare Island today from the Secretary of the Navy.

Rear-Admiral Louis Kemp (retired) was named president of the board.

Naval Constructor Evans requested that Osborn be court-martialed as a result of an incident in his home the day after last Christmas, when, it is alleged, he saw Osborn kissing Mrs. Evans. This discovery was followed by Lieut. Evans applying for and being granted a divorce.

Mrs. Evans, who was an actress before her marriage, has returned to the stage.

The board of inquiry will not try Lieut. Osborn upon any charges, but merely investigate the matter and forward recommendations to the Navy Department regarding the advisability of trial by court-martial. It is expected the labors of the board will be concluded in a few days.

CONTESTS FLETCHER WILL.

SAN FRANCISCO, April 21.—A contestant to the will of George W. Fletcher, former freight agent for the Southern Pacific Company, appeared today when Salina Patterson, a sister-in-law of the deceased, filed a complaint with the county clerk of Alameda county declaring that Artemus T. Fletcher, to whom the bulk of the estate, valued at over $40,000, was left and Miss Adeline Wellendorff, a society woman of Berkeley, who also was a beneficiary under the will, had exerted undue influence over the decedent.

Miss Patterson asks that the estate be reapportioned by the court, giving Fletcher's mother and herself, as the heir of Mrs. Fletcher, their rightful share of the property.

T. C. West, attorney for the heirs, says there is no merit to the suit brought by Mrs. Patterson, and that the allegation of incompetency, included in the complaint, is absurd.

BROTHER PUTS SISTER IN JAIL.

PROPERTY DISPUTE.

[BY DIRECT WIRE TO THE TIMES.]

SEATTLE, April 21.—[Exclusive Dispatch.] Charged by her brother, Elmer Johnson, with failing to account for money and property placed in her possession under power of attorney a year and a half ago, and given no opportunity to render an accounting, Mrs. Laura Gillam, 26 years old, pretty, refined and well educated, and a lifelong resident of Seattle, is a prisoner at the County Jail. She was arrested last night on a warrant issued several days ago. When apprehended she was at work as an attendant at the Seattle Orphanage to make money to support herself and infant daughter.

COUNTY CAN'T USE CAPITOL.

TEMPORARY OFFICES NEEDED.

[BY DIRECT WIRE TO THE TIMES.]

SACRAMENTO, April 21.—[Exclusive Dispatch.] The Board of State Capitol Commissioners has declined permission to Sacramento county temporarily to establish its offices in the State Capitol. The use of the Capitol was desired during the time the new county buildings are under construction, which will be about two years. The present buildings are to be razed in the next two months, and among them is the former State Capitol. All county offices must find temporary quarters, and suitable buildings to harbor all are difficult to find. The new jail will soon be far enough along to accommodate the prisoners and the Sheriff's office, but other departments are still at sea.

DENIES REMAINS ARE HIS.

LETTER AIDS IDENTIFICATION.

[BY DIRECT WIRE TO THE TIMES.]

BELLINGHAM (Wash.) April 21.—[Exclusive Dispatch.] A letter from a Mondovi (Wash.) resident thought dead resulted in the identification today of a body as that of George Lockwood, a local man. The remains recently were found floating in Bellingham Bay. They were identified by several persons as those of Jesse Talent of Mondovi. Today a letter arrived in which Talent declared emphatically that he still was in the land of the living. The resulting investigation disclosed that the dead man was Lockwood, who disappeared six weeks ago. The remains were first thought to be Talent's because of a notebook bearing the latter's name found in the pocket.

SAVED BY PUPPY'S WHINES.

CHEWED OFF GAS TUBE.

[ASSOCIATED PRESS DAY REPORT.]

SAN FRANCISCO, April 21.—The whining of a puppy today saved the life of its owner, Mrs. Catherine Warquarht, whose death it had almost caused. On retiring last night, Mrs. Warquarht turned off the gas, supplying a little parlor heater, at the heater instead of at the wall fixture, and during the early morning hours the puppy chewed through the rubber tube, which was filled with gas. Both woman and dog were nearly dead from asphyxiation when the cries of the animal were heard by C. H. Near, who broke open the door of the room and rescued them.

"BULLY BOY" CLAIM SETTLED.

SAN DOMINGO WINS.

[ASSOCIATED PRESS DAY REPORT.]

SACRAMENTO, April 21.—The Appellate Court of the Third District discouraged the Grand Pacific Gold Mining Company today by handing down a decision adverse to its appeal from the decision of the Calaveras Superior Court, involving the "Bully Boy" placer claim in that county. The San Domingo Gold Mining Company, plaintiff, was awarded possession of the claim by the Calaveras court on the ground that its title was properly obtained.

BOOK AGENTS' TALKFEST.

BIG THING AT STAKE.

[ASSOCIATED PRESS NIGHT REPORT.]

SACRAMENTO, April 21.—Book agents talked all day today before the State Board of Education in an endeavor to lure an acceptance of the text-books their houses have submitted.

Readers were being talked up by the agents today, representing a baker's dozen of publishing houses. The bids in each case have already been opened but they will not be given out for publication until the talkfest ceases. It is possible that the State board will not change the readers being used in the schools now, at least not all of them. It depends on whether the ones now being talked up are a very great improvement on the old ones. When the books are selected they will be used in the schools for the next four years.

The State board has set apart tomorrow for the agents who will represent the advantages of the histories to be used, and Friday for the representatives for the books on civil government.

SLOPE BRIEFS.

Boy Crushed to Death.

SAN FRANCISCO, April 21.—Albert Wagner, aged 17 years, whose home is at No. 160 Eighth street, Oakland, was killed today in the Emporium, where he was employed. He thrust his head into the shaft of an automatic freight elevator to see where the car was and was crushed to death.

Machinist Asphyxiated.

SAN FRANCISCO, April 21.—Paul Vincent, a machinist, was found dead in his room today with gas escaping from an open jet. It is thought that he was asphyxiated accidentally.

Disappeared from Boat.

SAN FRANCISCO, April 21.—The mysterious disappearance of Eugene McAuliffe, a bridge tender for the Southern Pacific at Cygenus station, is being investigated by Detective Brunner of this city. McAuliffe went under the bridge in his boat with a dog. Later the boat was found with no occupant but the dog.

Harvey Scott Declines.

TACOMA (Wash.) April 21.—A special from New York says Harvey W. Scott has declined the ambassadorship to Mexico, preferring to remain with the Oregonian. Henry L. Wilson, now Minister to Belgium, probably will be promoted to the Mexican post.

Libel Cases Continued.

SAN FRANCISCO, April 21.—The cases of James Bowling and F. E. Davidson, accused of criminal libel by Fremont Older, managing editor of the Bulletin, were continued today by Judge Deasy until May 1.

Governor Signs Bills.

SACRAMENTO, April 21.—Gov. Gillett signed Assemblyman P. H. Johnson's bill authorizing the formation of dual sewer districts in incorporated cities. The Governor also signed Assembly Bill No. 1363, appropriating $1000 for the purchase of portraits of Robert L. Beardslee and P. H. Stanton, who have served as speakers of the Assembly; and Senate Bill No. 1061, permitting the sale of Agnews Asylum lands.

Bakers Wait Developments.

SAN FRANCISCO, April 21.—At a meeting of the Master Bakers' Association of this city today, it was decided that the price of bread would not be raised here unless wheat went to a higher point than it had yet reached in the Chicago pit. The plan of the bakers to lessen the weight of the regulation loaf was temporarily postponed.

Hogue Case Continued.

SAN FRANCISCO, April 21.—Judge Deasy today continued until May 1 the libel suit brought by Thomas Magee against S. Fred Hogue, manager of the Globe, and Randolph Bartlett, city editor of the same paper, the attorney for the defendants being out of the State.

OAKLAND'S
New fire-proof, 250 room
Hotel St. Mark
(Franklin St. at Twelfth)
Just off Broadway; short block from 13th st. depot.
Top floor devoted to sample rooms. Special attention given to the commercial travelers, as well as the tourists and family trade.
Rates $1 and Up
ELMER WOODBURY, Mgr.

Times' Branch Office
531 S. Spring
DIRECTORY OF OCCUPANTS
SUNSET TELEPHONE. Public Pay Station.
C. H. LIPPINCOTT & CO. Hollywood and farm lands exhibit.
L. A. AUTOMOBILE. Livery and sight-Seeing Co. "Seeing Los Angeles" cars and automobiles.
TIMES FREE INFORMATION BUREAU. Hotel, Resort and Railway information and literature.
BOOKLOVERS & TABARD INN Libraries. A. O. JOHNSON, Manager.
SOUTHWEST TURQUOISE CO. Gem Cutters and Jewelers.
VICTOR TALKING MACHINES. Mezzanine floor. Pease and Foote.
TIMES-MIRROR CO. Times "want" ads, and subscriptions.
SUNSET MAGAZINE. Subscription Department.
AMES BROS. "See America First" cabinets and hotel representatives.

Hotel Leighton
Will Adopt
European Plan
May 1st
Rooms $1.00 up. Meals a la Carte
Reasonable Prices
Table d'hote dinners Club breakfasts
I. M. WOLFF, Mgr.

New Zealand Australia
NEW SERVICE via TAHITI. Delightful South Sea Tours for Rest, Health and Pleasure. The world's wonderland. Favorite S.S. Mariposa sails from S. Francisco May 21, July 1, etc., connecting at Tahiti with Union line for Wellington. The only line from U. S. to New Zealand. Wellington, 1st, $151. Ret. $290; 3rd, $86.25; Tahiti and return, 1st Class, $175. Line to Honolulu—Sps. 1st Cl. R. T., $110. S.S. Alameda, Apr. 24, May 15, etc. A. M. Culver, Agt., 334 S. Spring St. Phones—Home 6720; Main 3911.

San Francisco Hotels.

FAIRMONT
HOTEL
San Francisco

SCENIC HOTEL OF THE WORLD.
Overlooks San Francisco Bay and city. Five minutes' ride from ferries, R.R. station and fascinating Chinatown.
Only hotel in the world in which EVERY ROOM has bath. 600 rooms.
Rates—single room and bath—$2.50, $3.00, $3.50, $4.00, $4.50, $5.00, $7.00, $10.00.
Suites—$10.00, $12.50, $15.00, $20.00 and up.
Management
Palace Hotel Co.

HOTEL
STEWART
SAN FRANCISCO
Geary St., above Union Square, just opposite Hotel St. Francis. European plan, $1.50 a day up. American plan, $3.00 a day up.
A new downtown hotel. Steel and brick structure. Furnished at a cost of $150,000. Every comfort and convenience, on car lines transferring to all parts of the city. Omnibus meets all trains and steamers.
If you want comfort, convenience and luxury at a very reasonable price stop at the select
HOTEL STEWART

HOTEL MANX
Powell St., at O'Farrell
SAN FRANCISCO.
The Latest Large Tourist and Commercial Hotel.
In the very heart of the city.
Strictly first-class and modern.
Rates $1.00 to $4.00 per day.
E. P. Dunn, Proprietor.
Formerly Arlington Hotel, Santa Barbara.

HOTEL NORMANDIE
SAN FRANCISCO
COR. SUTTER AND GOUGH STS.
A high class tourist hotel. European plan $1 up. American plan $3 up. Luxurious appointments. Cuisine acknowledged best in the west. On car lines from Ferries and 3rd and Townsend Sts.

Hotel Jefferson
Turk and
Gough Sts.
The best tourist hotel in San Francisco, beautifully located opposite a park, within walking distance of all the theaters; excellent table, quiet, moderate rates, of $1.00, European, and $2.50 American.
NOAH W. GRAY. CHARLES E. LINZEE
Managers.
Both formerly of Van Nuys Hotel, Los Angeles.

The Stratford Hotel
242 POWELL ST., SAN FRANCISCO.
Opposite St. Francis. A popular-priced modern fireproof hotel in the finest downtown section. Rooms $1.00 to $1.50 a day. With private bath, $1.50 to $2.00. Special rates by the week or month.

Golden West Hotel
Cor. Powell and Ellis Sts.
San Francisco.
Entrance on Powell St.
Rate $1.00 and upward.
FRED P. PLAGEMAN, Proprietor.

Hotel Briston
415 O'Farrell, San Francisco
Service unexcelled. Moderate rates. American and European.

City Restaurants.

LEVY'S CAFE
Business Men's Lunch
Daily in Grill, 40 cents, including coffee, tea, beer or wine. Quick Service.

Pacific Electric Grill
The best, cleanest and airiest place in the city to eat. French dinners and commercial lunch and a la carte.
Again under management of
EUGEN MACHTIG.
Pacific Electric Bldg., 6th and Main Sts.

Europa
The oldest and best Italian Restaurant in the city. Celebrated for its spaghetti and ravioli. Lunch 35c. Dinner 50c. 312 W. Seventh st., between Broadway and Hill.

Cafe Bristol
Excellent cuisine, prompt service, exceptionally complete menu and delightful music are responsible for the Bristol's popularity. Entire basement H. W. Hellman Bldg., 4th and Spring.

Resorts.

The Times Branch Office
Open Daily 8 A.M. to 9 P.M.
and Free Information Bureau
531 South Spring St.
Advertising Copy and Subscriptions Received
Telephone Sunset: MAIN 8200 Home: 10391
The TIMES FREE INFORMATION AND RESORT BUREAU is for the accommodation of those seeking recreation, rest and recuperation among seashore and mountain resorts. Particulars are furnished regarding Hotels and Private Boarding-houses; their attractions, rates, etc. Photographs, circulars and transportation literature are kept on hand for inspection and distribution. Times readers can obtain here, in a few minutes, information that would take a week and in many instances longer to procure if they were compelled to write for it.

April and May are the most delightful months of the year at
HOTEL CASA LOMA
REDLANDS
Special Summer Rates
Open All The Year

GREAT NORTHERN RAILWAY
WHY NOT GO EAST IT COSTS NO MORE
Via San Francisco, Portland and Seattle, a delightful trip through the magnificent scenery and growing cities of the Great Northwest.
J. W. PHALON, Trav. Frt. & Pass. Agt.
606 S. Spring St., Los Angeles, Cal.
Tel. Sunset Bdwy. 2991. F-1284.

Hotel Virginia, Long Beach
Opens
May 29, 1909
C. S. Stanley, Manager

APRIL, MAY, JUNE
The Hotel Maryland
PASADENA.
D. M. LINNARD, Manager

Radium Sulphur Springs COLEGROVE, LOS ANGELES.
TAKE BATHS IN LIQUID SUNSHINE.
DRINK THE MOST CURATIVE MINERAL WATERS IN CALIFORNIA.
It is radio-active, germicidal and purifies your blood by destroying disease germs, thereby revivifying rejuvenating and increasing your Vital Force and circulation.
THE HOT BATHS are a positive specific and cure Rheumatism, Asthma, Chronic Colds, Alcoholism, Constipation, Obesity, Poor Circulation, Neuralgia, Sciatica, Diabetes, Bright's, Stomach, Heart, Liver, Kidney, Bladder, Blood, Skin, all Nervous and Spinal Diseases, Female Troubles. Beauty Baths make skin velvety, removes dandruff, grows new hair.
IT SPARKLES AND FOAMS LIKE CHAMPAGNE.
Seemingly hopeless cases cured. Physician in charge. Send for booklet. Water by bottle or case. Take "Melrose Avenue" cars, via Broadway direct to Springs; 5c fare.

Make arrangements now for Special Low Summer Rates.
Hotel Hollywood
Half way between Los Angeles and the Beach.
Home 57011. Sunset Hollywood 4.

The Hottest Curative Springs in the World.
ARROWHEAD
A resort for well people who want to keep well and sick people who want to get well. Luxurious hotel, great bath house, resident physician, electric car from San Bernardino direct to hotel. For information write or call on H. S. KNEEDLER, Local Representative, 333 S. Spring St.

Ye Alpine Tavern
Situated on Mt. Lowe. A mile above the sea. American plan, $3.00 per day, $15.00 per week. Choice of rooms in hotel or cottages. No consumptives or invalids taken. Telephone Passenger Dept., Pacific Electric Ry., or Times Free Information Bureau, for further information.

Shortest and Quickest Line To The Ocean
Take a TROLLEY ride to Venice, Ocean Park or Santa Monica, Redondo. Delightful 9-mile ride along the ocean. Fish at Long Wharf, Port Los Angeles or Playa del Rey.
LOS ANGELES-PACIFIC RY. Hill Street Station, between Fourth and Fifth.

THE NEW Hotel Marengo, Pasadena
South Marengo Avenue Boulevard and Arcadia st. Convenient to railway depots, street cars, churches and parks. A select tourist and family hotel. Steam heat, hot and cold running water, electric lights and the famous Ostermoor beds in all rooms. European plan, $1 and up per day, $3.50 and up per week. American plan, $2 and up per day, $10 and up per week, with private bath, $15.00. Descriptive literature at Times Free Information Bureau, 531-32 So. Spring.

Bimini Hot Springs
Hotel Los Angeles
The most curative treatment known for rheumatism; delightfully situated; hot mineral water, steam heat, and telephone in every room; no noise, no dust, and no tips. Street car to door, 5c fare. Dr. G. W. Tape, Medical Supt.

ELSINORE Lake View Inn and Hot Springs
M. A. GARDNER, Mgr., C. N. GARDNER, Prop.
Overlooking Lake Elsinore. Swimming pool, mud, sweat, plain and plunge baths. Free consulting physician. Curative properties of our springs the best. Excellent rooms and table. Autoists' half-way house to San Diego. The Times Free Information Bureau, 531 S. Spring.

Mount Wilson
American plan, $2 per day, $15 per week. For information see TIMES FREE INF. BUREAU, 531 South Spring. PECK-JUDAH CO., 533 S. Spring. F. B. ROSS, Mgr.

Camp Baldy Open May 1st
Elevation 4700 feet. In San Antonio Canyon.
The finest Mountain Camp in Southern California. Splendid automobile road. Rates $3 per day, $11 up per week.
For folders and information address CAMP BALDY, ONTARIO, CAL.

ELSINORE, Bundy Hot Springs Hotel AND COTTAGES.
Curative Hot Sulphur Baths under Hotel roof. Free consulting physician. Good home cooking a specialty. The Times Free Information Bureau, 531 S. Spring. Address F. A. Amsbury.

City Hotels

HOTEL WOODWARD
MODERN--FIRE PROOF
Beginning March 20th we will make a special rate for the remainder of the season. American plan, $2.00 per day, $12.00 per week. Two in one room, American plan, $20.00 week. Two in one room, with bath, $25.00 per week. European plan, with bath, $1.50 per day; without bath, $1.00 per day. This is a strictly up-to-date house, and for the accommodations these prices cannot be duplicated west of the Missouri River.
WOODWARD HOTEL CO., 421 W. 8th Street.

The Hinman
The most elegantly furnished Apartment Hotel in California. Single rooms or suites of two or more, with bath and with or without buffet kitchen. Summer rates. R. A. GREEN, Prop. Corner Seventh and Figueroa. Home 10057, Sunset Main 1037.

Hotel Bellevue Terrace
Cor. Figueroa and Sixth Sts. (Under New Management.) A delightfully situated family and tourist hotel. Convenient to business and theaters. Spacious grounds and verandas. European plan, $15 per month up. American plan $30 per month up. F6392—Main 446. H. T. BARNETT, Prop. (Formerly Hotel Pepper).

The Adams Apartments
The highest grade. Every modern convenience, summer rates May 1st. 332 S. GRAND AVE. Phones Main 1783, Home F2238.

SAN JACINTO HOT SPRINGS
(RELIEF HOT SPRINGS)
The curative hot mud baths quickly relieve rheumatism and nervous affections. Modern hotel and sanitary bath houses. For information see George F. Taylor, 525 South Broadway, Los Angeles, or Peck-Judah Co., 533 South Spring St.

Hotel Orena

Steam heat. Fireproof. Corner Seventh and Hope sts. Opposite Postoffice. Beautifully furnished. Sunniest rooms. Everything new. Great sun parlor.

Westlake Hotel
MAIN 845. HOME 8321.
726 Westlake Ave., select family hotel, modern, large sun parlor and billiard room. Cuisine unexcelled. Reasonable rates; special to families. ROBT. D. MURRAY, Prop.

Long Beach Sanitarium
Battle Creek Methods
A. P. $2.50 Up

WASHINGTON.

INCOME TAX AMENDMENT.

Senator Cummins Offers His Tariff Bill Change.

Says It Will Provide Forty Millions Revenue.

Five Thousand Dollars Is Low Exemption Point.

[ASSOCIATED PRESS NIGHT REPORT.]

WASHINGTON, April 21.—Senator Cummins introduced today his amendment to the Payne-Aldrich tariff bill, providing for a graduated income tax which he believes would produce $40,000,000 revenue.

Mr. Cummins pointed out that it differs in some important particulars from either the law of 1894 or the amendment offered by Senator Bailey. It exempts incomes below $5000 and authorizes the deduction of that amount from every dutiable income. The rate provided for is as follows:

Upon incomes not exceeding $10,000, 2 per cent.; not exceeding $20,000, 2½ per cent.; not exceeding $40,000, 3 per cent.; not exceeding $60,000, 3½ per cent.; not exceeding $80,000, 4 per cent.; not exceeding $100,000, 5 per cent.; upon all incomes exceeding $100,000, 6 per cent.

The duty is to be levied only upon individual incomes.

Senator Cummins treats corporations as mere instrumentalities for individual profit, and the chief reason for not including corporations is that to put a tax on the incomes of corporations is to tax those who are stockholders of the corporations, but whose total incomes would not reach $5000, precisely as though they had dutiable incomes. This would be the result with a flat rate.

The amendment proposed by Mr. Cummins provides further that all corporations shall make annual reports, showing their gross and net earnings and the amounts paid as interest and dividends and the person to whom payments are made, and also the names of all officers or employés receiving $5000 a year or more.

AT WHITE HOUSE.

Recent agitation, it was said at the White House today, had in no wise changed President Taft's views that an income tax should be in the nature of a last resort for raising revenue for the government.

The President announced when the Payne bill was in the House that he favored an inheritance tax, an excise tax on the dividends of certain corporations, and a modified stamp tax rather than an income levy.

He has reiterated this idea almost daily during the last few weeks.

The President believes an income tax the hardest to collect of all the special taxation devices under consideration and he favors the levy of such taxes as will cause the least friction.

Substantial progress was made by the Senate today in considering the tariff bill. No Senator being prepared to speak on the bill as a whole the reading of the measure by paragraphs began. The various items in the chemical schedules were passed over for future consideration.

The reading was frequently interrupted by the discussion of amendments and only eighteen pages of the bill were disposed of.

FAVORS DINGLEY BILL.

The Senate Committee on Finance will, according to a statement made in the Senate today by Senator Aldrich, probably recommend the Dingley law provision regarding drawbacks in place of the Payne bill paragraph on that subject. The question came up in connection with a question by Senator Nelson as to what disposition had been made of the provision.

Senator Aldrich said that every member of the committee opposed the House provision eliminating the identification clause of the existing law.

The committee virtually perfected an amendment to the tariff bill today providing for a customs court to hear cases appealed from the Board of Appraisers.

The court will consist of three members, each to receive $10,000 a year. Headquarters will be in the New York district, but the court may sit in any of the other eight districts whenever required.

BENSON UP FOR BRIBERY.

San Francisco Land Operator on Trial in Washington for Corrupting Government Employees.

[ASSOCIATED PRESS NIGHT REPORT.]

WASHINGTON, April 21.—Interest in the trial in the Criminal Court here today of John A. Benson of San Francisco, charged with having bribed Division Chief Harlan and Clerk William E. Valk, formerly of the General Land Office, to reveal contents of a secret report relating to alleged land frauds in the West, centered in the testimony of Harlan. His testimony bore on his meetings with Benson and the receipt of money for service in expediting government work. He testified that he and Valk divided the money.

Attorney Campbell of counsel for Benson tried to make Harlan impeach his testimony in the previous trial. Harlan testified today that he was trying to make a case for the government and that certain letters which he had written to Benson containing suggestions that he pay for certain information that would be of value to him had been written at the instigation of Secret Service agents.

R. L. Smith, Harlan's son-in-law, admitted having received a letter from San Francisco containing a $100 bill, which he turned over to Harlan.

HASTENS FISHING AGREEMENT.

"OPEN SEA" QUESTION.

[ASSOCIATED PRESS NIGHT REPORT.]

WASHINGTON, April 21.—The seizure of the American schooner Charles Levi Woodbury for alleged poaching, will have a tendency to hasten a definite understanding between the American and British governments concerning Hecate Strait, which the Canadians desire shall be regarded as "closed sea" and the right of fishing there denied to Americans.

The State Department has vainly tried for ten years to obtain from Great Britain a definition of its attitude regarding this body of water. The United States insists Hecate Strait is an open sea, but should the contrary view finally prevail it would have a serious effect on the fishing interests of Puget Sound.

The strait lies between the mainland of British Columbia and Queen Charlotte Island, and is twenty-eight miles

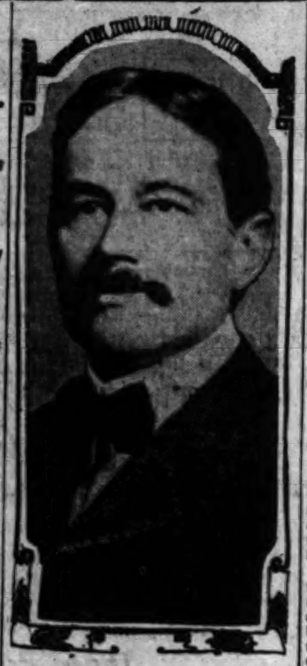

George L. Lilley,
Governor of Connecticut, who died yesterday after a long illness.

OBITUARY.

GOV. LILLEY PASSES AWAY.

CONNECTICUT EXECUTIVE DIES AT HARTFORD.

Fire Bells Toll Age and Company of Foot Guards Is Mustered to Go on Duty—Made Record in Congress by Attacks on Measures Effecting the Navy Department.

[ASSOCIATED PRESS NIGHT REPORT.]

HARTFORD (Ct.) April 21.—George L. Lilley, Governor of Connecticut, died at the executive mansion tonight, after an illness of four weeks.

As soon as the news spread, the fire bells of Hartford sounded the age of the dead Governor—49—and a detachment of the First Company, Governor's Foot Guards, was mustered immediately to go on duty at the executive mansion.

While in Congress, Mr. Lilley commanded notice by an attack upon a bill which was aimed to give a corporation exclusive franchise rights for supplying electricity in the Hawaiian Islands.

In other sessions, he attacked the free distribution of seeds by the Agricultural Department, railroad mail contracts, and the print-paper combine.

When he became a member of the Committee on Naval Affairs, he criticised the methods employed at navy yards, and the location of many of the yards. Then he attacked the submarine-boat contracts. About a year ago, Lilley brought about an inquiry into the submarine situation.

George Leavens Lilley, Republican, of Waterbury, was born in Oxford, Mass., August 2, 1859; was educated in the common schools of Oxford, at the Worcester High School, and had one year at the Worcester Polytechnic Institute; settled in Waterbury in December, 1881, and has since resided there; was a director of the Torrington National Bank, Torrington, Ct.; has served on the Republican State Committee since 1901; served in the House of Representatives of the Connecticut Legislature in 1901; was elected to the Fifty-eighth and Fifty-ninth Congresses, and reelected to the Sixtieth Congress, receiving 83,115 votes to 67,747 for W. J. Donahue, Democrat; 1689 for D. N. Griffin, Prohibition; 2940 for R. Leavitt, Socialist, and 250 for Alfred Johnson, Socialist Labor. He was elected to the gubernatorial chair at the last election after a stubborn contest.

OBITUARY.

David Turpie.

INDIANAPOLIS, April 21.—Former United States Senator David Turpie died today at his home in this city. Mr. Turpie defeated his Republican opponent, Benjamin Harrison, for the Senatorship in 1887. He was reelected in 1893. Mr. Turpie was born in Hamilton county, Ohio, in 1829.

Ex-Gov. Edward Salomon.

CHICAGO, April 21.—[Exclusive Dispatch.] Edward Salomon, former Governor of Wisconsin, died today at Frankfort-on-Main, according to a dispatch received tonight. Forty years ago Edward Salomon was one of the foremost men in western politics and reform movements. He came to the United States in 1849, settling in Wisconsin. He was elected Lieutenant-Governor in 1851 and succeeded Gov. Hardy the following year because of the death of the latter. For a score of years, from 1869 until he returned to Germany to reside, he was active in reform movements in New York.

BANK NOTES ARE LOST.

Registered Packages from Treasury Department to California Institutions Disappear.

[ASSOCIATED PRESS NIGHT REPORT.]

DENVER, April 21.—Chief Inspector Cochran of the Denver postoffice announced tonight that a mail pouch containing twenty-nine registered packages had been lost from a Union Pacific train between Green River and Bryan, Wyo., Sunday night.

Upon comparison with the records of the San Francisco postoffice, it was discovered that three packages of unsigned bank notes, aggregating $5000, consigned by the Treasury Department to California banks, were among the contents of the missing package. The notes need only the signatures of the California bank officials to become legal tender.

The pouch is supposed to have fallen from the car through a door jolted open on the heavy grade.

One of the packages was consigned to the First National Bank of Palo Alto, Cal., and contained $10 and $20 notes, numbered from U324232 to U324247, amounting to $300.

The second package, aggregating $2400 in $50 and $100 notes, and numbered from B627532 to B627548, was consigned to a San José bank.

The third package of $1800 in $10 and $20 notes, numbered from H514242 to H514377, was addressed to a bank in Santa Cruz.

RAILWAY RECORD.

UTAH ALLEGES UNJUST RATES.

Complaint Against Harriman Filed With President.

Tariff from Chicago Higher Than Clear to Coast.

Senators Smoot and Sutherland Present Papers.

[ASSOCIATED PRESS NIGHT REPORT.]

WASHINGTON, April 21.—President Taft today took up for investigation and promised to act at once on a complaint filed with him alleging that the western railroads are discriminating against Salt Lake City, Ogden and other intermountain cities in the matter of freight rates and are violating the anti-trust laws.

The charges were made by Senators Smoot and Sutherland and Representative Howell, all of Utah. They asked that the matter be taken up by the Department of Justice rather than by the Interstate Commerce Commission.

The papers filed allege that Mr. Harriman shows no respect for any but the Federal law. The papers declare the Harriman lines are enormously profitable, and include a petition from commercial bodies in Utah saying the discrimination has been carried on many years and that the roads have steadily increased rates and eliminated competition. Higher rates, it is said, are being charged for freight from Chicago, Missouri River points and Denver to the Utah territory than for the much longer haul to Pacific Coast cities.

The roads specified are the Southern Pacific, the Union Pacific, the Oregon Short Line, the Oregon Railroad and Navigation Company; the San Pedro, Los Angeles and Salt Lake; the Denver and Rio Grande, the Missouri Pacific, the Colorado Midland, the Colorado and Southern; the Chicago, Burlington and Quincy; the Chicago, Rock Island and Pacific, and the Atchison, Topeka and Santa Fé.

It is stated that on cocoa beans the rate per car from Chicago to Utah is $594, while for the same car all the way to San Francisco the charge is only $255. On a car of nails the charge from Chicago to Utah is $440 and from Chicago to San Francisco only $280. On a car of printing paper the rate from Chicago to Utah is $420 and to San Francisco only $300.

SOUTHWESTERN LINES.

COMPLAINTS ON ARIZONA ROADS.

TERRITORIAL COMMISSION IN FIRST SESSION.

Globe Chamber of Commerce Objects to High Local Rates—New Daylight Service on Southern Pacific—Damage Suits Filed in Disputes Over Tickets.

[SPECIAL CORRESPONDENCE OF THE TIMES.]

PHOENIX (Ariz.) April 20.—The first session of the Arizona Railroad Commission began in Phoenix yesterday. M. H. DePass, formerly chief clerk of the Randolph lines at Tucson, was chosen as clerk of the commission. Member Stoneman presented several complaints made by the Globe Chamber of Commerce against the Gila Valley, Globe and Northern road, in which the local rates are frequently as high as the rates from Chicago to Bowie, the southern terminus of the road. Another complaint was made by the Pacific creamery at Tempe, particularly against the rates in effect on the El Paso and Southwestern system.

For the first time in many years daylight service is in effect on the main line of the Southern Pacific through Arizona, and it is not possible to reach Phoenix within a few hours' travel from all points between Yuma and Nogales. Through daily Pullman service has been established between Phoenix and Los Angeles on trains 7 and 8. The Pullman service into Mexico will be continued from Tucson, though the Sonora trains will be started from Benson. Another change is the placing of a diner on trains 7 and 8.

A committee of the Tucson Chamber of Commerce is working diligently on a plan whereby it is hoped the Southern Pacific may be induced to connect up the Twin Butte Railroad with Calabasas, thus giving Tucson an opportunity to participate in the trade of Sonora. This road, if built, will undoubtedly be used by the Southern Pacific for all business from California into Sonora.

On Sunday the West Coast Southern Pacific line was formally opened between Culiacan and Mazatlan, a distance of 140 miles, there being appropriate ceremonies at Mazatlan participated in by the Governor of Sinaloa. The distance from Benson to Mazatlan is approximately 900 miles.

President F. M. Murphy of the Santa Fé, Prescott and Phoenix system has announced that the amount of business done along the Arizona and California Railroad is now sufficient for the installation of an additional daily train between Wickenburg and Parker, and that such service will probably be inaugurated within a few weeks.

Mrs. Loua E. Glick has sued the Southern Pacific at Tucson for $12,000 because of alleged failure of the company to turn over to her $45 which it had contracted to pay her in excess of the cost of a ticket eastward for herself and invalid husband. Plaintiff alleges that her health was permanently injured and that she was greatly humiliated by reason of the negligence of the company's employés.

At Prescott, two $20000 suits have been filed by Charles B. Kelly and wife against the Santa Fé, Prescott & Phoenix Railroad Company, who allege damage and mental tribulation to that extent, because of a conflict concerning the date of expiration of their tickets on a west-bound journey.

A brakeman on the Rock Island Limited was arrested at Lordsburg last week for shooting at hobos who were attempting to ride the "blind baggage." The brakeman insisted that he was shooting only blank cartridges, to scare the tramps, and that he had no inclination whatever toward bloodshed.

A. N. Brown, freight agent for the El Paso & Southwestern system, has been appointed general freight and passenger agent. The office of general passenger agent has been abolished, following the resignation of V. R. Stiles. Eugene Fox, now general agent in Chicago for the company, is to be assistant general freight and passenger agent.

J. D. Sparks, formerly auditor for the Consolidated Telephone Company

HUGEST ONE COMING SOON.

Most Powerful Locomotive in World for Use on Sierra Grades.

[BY DIRECT WIRE TO THE TIMES.]

CHICAGO, April 21.—[Exclusive Dispatch.] The Baldwin Locomotive Works has just completed for the Harriman lines the most powerful locomotive ever constructed and it is on its way to Chicago, where it will be on exhibition for a few days in the yards of the Northwestern road. It is in reality two locomotives in one and it is two and two-tenths more powerful than the present heaviest locomotive in the company's service. The weight on the drivers is 290,000 pounds, as compared with 187,000 pounds for the largest engine hitherto owned by the company. It is for use in hauling trains over the Sierra Nevada Mountains, where the grades are very heavy, the run being between Sacramento and Reno.

at Tucson, has been appointed division superintendent of the Southern Pacific Mexican lines between Oremdain and Tequila. For a year past he has been general agent at Guadalajara.

NINE-HOUR LAW UPHELD.

Judge Landis Rules Against Santa Fe in Test Case and Appeal Is Taken.

[BY DIRECT WIRE TO THE TIMES.]

CHICAGO, April 21.—[Exclusive Dispatch.] Judge Landis today upheld the "hours of labor law" and denied the motion of defending counsel in the government case against the Santa Fé railroad, charging violations of the law.

The case then was submitted to the jury on one count of the complaint, and by stipulation of counsel for both sides a verdict of guilty was returned, and a fine of $100 was imposed. The case is the first one ever started under the "nine hour" section of the statute, and is being prosecuted as a test case only. It will be appealed.

In the present case the government charged the railroad with employing telegraph operators at Corwith, Ill., for a longer period than nine hours out of twenty-four. The proof in the case was that the operators worked in the aggregate only nine hours out of twenty-four, but that they worked in broken shifts of twelve hours each, with a rest period of three hours in each twelve hours.

Judge Landis said in his decision:

"Having in mind the purpose of the law from the title, I am of the opinion that the law means that an operator cannot be on duty for more than one period of nine hours, and that the period starts when he begins work, and ends when he is finally dismissed for the day."

RIPLEY ON COAST.

CONSIDERING EUREKA ROAD.

[ASSOCIATED PRESS DAY REPORT.]

SAN FRANCISCO, April 21.—E. P. Ripley, president of the Santa Fé Railroad, who arrived at Point Richmond in his private car from the East yesterday afternoon, will make a tour of inspection over the Northwestern Pacific to determine whether or not to complete that line to Eureka.

In addition to the filling in of a gap between Willits and Shively, the construction of a line to Albion, on the Coast, from Healdsburg, is another problem.

According to estimates furnished Ripley by his engineers, it would cost nine or ten million dollars.

ROADS IN KEEN FIGHT.

Four Deeds Filed by Puget Sound Line, Hour Later Sale to Great Northern.

[ASSOCIATED PRESS DAY REPORT.]

KALISPELL (Mont) April 21.—Four deeds for right of way in the vicinity of Coramine, in the North Fork River territory, were filed yesterday by an agent of the Chicago, Milwaukee and Puget Sound Railroad.

An hour later an agreement of sale of right of way to the Great Northern of land in the same district, was filed in the Recorder's office.

Last night the Milwaukee road stole a march on its competitor, the Great Northern, by getting the clerk to make a flying trip to the Courthouse and file the papers in condemnation proceedings to secure the right of way through property owned by a score of land owners lying in the line of the most important pass on the north fork of the Flathead River. The company evidently decided to trust to the filing of deeds alone, and sought the courts to aid it in securing the desired right of way through the North Pass fork.

Ten Millions in Year.

WINNIPEG (Man.) April 21.—General Manager Chamberlain of the Grand Trunk Pacific Railway arrived here today after a trip over the system from the Pacific Coast. He states that the company will spend $10,000,000 this year on construction. Trains will be running from Fort William to the Rocky Mountains this fall, a distance of 1700 miles. Next year branches will be built to the international boundary line.

EVE OF BATTLE.

WOMEN LINE UP FOR FIGHT.

Both D.A.R. Candidates Are Confident of Victory.

Awkward Situation Is Turned Into Love Feast.

Slaughter of Birds Excites Superstitious Ones.

[ASSOCIATED PRESS NIGHT REPORT.]

WASHINGTON, April 21.—On the eve of the battle of ballots for officers of the Daughters of the American Revolution, the contestants are concentrating their forces.

Mrs. Scott of Illinois and Mrs. Story of New York, the rival candidates, are confident of the outcome.

A dramatic feature of today's meeting was the frank statement of Miss Jeanette Richardson, the official reader, that she alone was responsible for the "blunder" of last night, that had placed Mrs. Story, Mrs. McLean and the congress in an awkward position, and resulted in the refusal of the president-general to recognise Mrs. Story in order to submit her report as regent of New York.

The explanation, which was accompanied by an open apology, was greeted with applause, and what promised to develop into a most disagreeable situation turned out to be a genuine love feast.

SUPERSTITION RAMPANT.

Mrs. McLean and Mrs. Story expressed themselves as entirely satisfied.

The superstitious ones, however, are predicting tonight all sorts of dire happenings for tomorrow, and all because the English sparrows, which had infested the hall since the congress convened, have been destroyed.

During the afternoon recess men armed with air rifles, picked off one by one, the little "doves of peace," as they had come to be known, and their merry chirps sounded no more.

No official was willing to admit that she gave the execution order.

The annual contributions for Continental Hall fairly swamped the president-general's desk. The actual sums handed in, together with the pledges announced, aggregated $50,000.

RECEPTION BY "SONS."

The day's events were brought to a close by a reception in honor of the Daughters by the Sons of the American Revolution.

The refusal last night of Mrs. McLean to permit the reading by Mrs. Story of her report as State regent of New York, because she failed to respond to her name when called, has created much feeling among the supporters of the anti-administration candidate for president-general of the D. A. R.

When the Daughters assembled today they rallied around their leader and discussed the situation with her.

Before the meeting was called to order, the auditorium assumed the appearance of a national political convention. The election of officers tomorrow overshadowed all other questions, and the delegates thoroughly canvassed the situation.

REVELATION TO MORMONS.

President Smith's Message Means Several Changes in Personnel of the Church.

[ASSOCIATED PRESS DAY REPORT.]

LAMONI (Iowa) April 21.—The fifty-sixth annual conference of the reorganized Church of Jesus Christ of Latter Day Saints, now in session here, adjourned today to meet next year at Independence, Mo. An expected revelation through President Joseph Smith that was given to the conference involved several important changes in the personnel of the church. It released from the office of the presidency Elder R. C. Evans of Canada, and confirms the appointment of Albert A. Smith of Lamoni. It also released Apostles Joseph Tuff of Independence, Mo., and Hiram C. Smith of Lamoni. James F. Curtis of Utah and R. C. Russell of Canada were created apostles.

The presidency of the church is now composed of Joseph Smith, his son, Frank Smith, and his nephew, Albert A. Smith.

Representatives from New Zealand, and Australia have been in attendance.

LITTLE GIRLS ON LONG TRIP.

NEW YORK, April 21.—On the Mallory steamer San Marcos, leaving here today, will be Gertrude and Elizabeth Gush, 9 and 5 years old, respectively, who are making the last lap of a journey of more than 5000 miles to join their father at Gonzales, Tex. On Saturday they reached here from England, having made the trip unaccompanied.

BULLDOGS GUARD GAMBLERS.

NEW YORK, April 21.—Bulldogs as a means of protecting a crap game were used by a band of young men in a basement on the East Side last night. Three detectives who raided the game found themselves struggling not only with the players, but with the snarling dogs, and a lively fight ensued. Nine men were arrested, and the dogs were clubbed into submission after one detective had been severely bitten.

Character and Beauty

Show in every note—ev line of the beautiful

Fairbanks Pia

It is a good piano for you to own and its cost is n FAIRBANKS PIANOS are splendid value at $ and those who do not wish to pay cash may own o pianos on easy installments. DON'T DENY your piano because you may not wish to pay cash for it. stallment plan is a universal idea. It's a good p persons of honest intentions. See us for great in pianos and everything musical.

The Victor Dealers of Los Ange

THE HOUSE OF MUSICAL QUALITY.

Southern California Music C

332-334 S. BROADWAY, LOS ANGELES, CA

Art Needlew

BEEMAN AND HENDEE BABY SHOP 447 SO. BROADWAY

We are pleased our display i NEEDLEWOR times. Compl of Silk and Cotton Thre stantly kept on hand.

Ladies' Neckw

We have a fashionable Dutch Collars, Jabots, also the Embroidered Co the late Spring models. are all select and exclu signs.

All Year Round Toy

Columbia Yarns. King Shir

DRINK Mission Malt Tonic--

It is just the tonic you need at this time of the year.

It will tone up your liver and your whole digestive system—assist in the assimilation of your foods—give you strength and vigor that will tide you buoyantly through the long warm summer.

It is a delightful combination of pure malt and hops, sweetened and flavored with chemically pure wild-wood honey, and ought to be on every table at meal time. Costs but a few cents a day.

At druggists or telephone Home 10857, or Sunset East 820.

Made in Los Angeles by The L. A. Brewing Co.

ELECTROPODES

COPPER PLATE POSITIVE

Electropodes are metal insoles, worn in the heels of the shoes negative and one a positive plate. The body becomes the nerves the connecting wires—over which a gentle flow passes, building up the entire system.

What They Cure

Rheumatism, Neuralgia, Headache, Kidney Troubles, Backache, Weak Heart, Sleeplessness, Lumbago, Stomach and Liver Complaints are positively cured by ELECTROPODES—or money refunded.

Your Protec

Your druggist signs a co fund the $1.50 you pay hi TROPODES if they fail t cure—or if they should, trial, prove unsatisfacto

Electropodes remove bad odors from the feet and armpits, and perspiration. If your druggist cannot supply Electropodes, have pair from

Western Wholesale Drug

Pacific Coast Distributors

The Rapid COMMERCIAL CARS

Built For Business

One RAPID is Equal to Three Horse-Wagon Deliveries.

The Rapid delivery car will make and save the merchant money. It is a car that gives service. One Rapid power car is equal to three horse-wagon deliveries. It is built by the largest commercial car builders in America. It's styles are so varied that every character of business may find its proper car in the Rapid line.

From figures gathered by the Rapid Expert Service Department, it has been found the yearly saving in cash on each car for Rapid commercial car users, varies from $500 to $1500, depending on the length of runs and other local conditions.

The Rapid is guaranteed by the largest exclusive commercial power factory in the world; a concern that has been in existence for over 15 years. One that has made good; one that has more of its cars in operation today than all the other factories combined.

WE WOULD BE GLAD TO SHOW YOU THE CAR

WE REPAIR ALL MAKES OF AUTOMOBILES

Home F8314

Woolwine Motor Car Co.

1142-1144 South Olive Street

W. R. WOOLWINE, President.
W. D. WOOLWINE, Treasurer.

SANBORN, VAIL & CO.

Artists' Supplies, Picture Frames

SHORT COOKING OIL

acter and
Beauty
every note—ever
f the beautiful
anks Pian
you to own and its cost is
are splendid value at $250
wish to pay cash may own one
ments. DON'T DENY your
not wish to pay cash for it.
ersal idea. It's a good plan
centions. See us for greatest
ing musical.
Dealers of Los Angeles
E OF MUSICAL QUALITY.
California Music Co.
ADWAY, LOS ANGELES, CAL.

Needlewo
We are pleased to
our display in
NEEDLEWORK
times. Complete
and Cotton Threads
kept on hand.

's' Neckwe
ve a fashionable
Collars, Jabots,
e Embroidered Colla
e Spring models.
select and exclusiv
Round Toy D
urns. King Shirt

NK
ion
lt
ic --
need at this time
r liver and your
—assist in the as-
oods—give you
t will tide you
long warm
hination of
estened and
pure wild-
to be on
e. Costs
Healt
for
You
in Even
Dro
The red
caps from
dozen bottles
Mission
Tonic
you to
daintily
rimmed
phone
East
by
Co.
TROPODES
worn in the heels of the shoes.
ate. The body becomes the
-over which a gentle flow of
ystem.
Your Protection
Your druggist signs a coupon
fund the $1.00 you pay him for
TROPODES if they fail to
cure—or if they should, after
trial, prove unsatisfactory.
m the feet and armpits, and you
not supply Electropodes, have him
holesale Drug C
Los Angeles
AIL & CO.
Picture Frames
ORT-O
ING OIL

LIFE'S SUNNY SIDE.

RIPPLED GIRL SADLY ABUSED.

Daughter Flees to Escape Her Father.

Says He Spent Money Left Her, for Drink.

Mother and Grandmother Not Even Well Fed.

[BY DIRECT WIRE TO THE TIMES.]

CHICAGO, April 21.—[Exclusive Dispatch.] A story of the brutal ill-treatment of a crippled child by a drunken father that is worthy of a place in the pathos of Victor Hugo and Charles Dickens came out today in the hearing of the disappearance of Anna Sheridan, 15 years old, who was found Tuesday to have been kidnaped.

The child, who had been living with her father, John H. Sheridan, a waiter and her grandmother, who is 81 years old, at No. 94 Ontario street, was found at the home of Mrs. Edward Miller. She said she had fled there because her father had threatened to murder Mrs. Miller in relief matron at Humboldt Park Playground.

Some years ago the little girl was playing in a branch near the wires of the Chicago Edison Company when she was pushed against a transformer. Before she could be drawn away she was terribly shocked and her hands were burned off. The company immediately began suit against the company, obtained a judgment for $5000, and a little later the corporation decided for that amount. The money was deposited in the child's name at the Merchants' Loan and Trust Bank, the father being made trustee.

According to the story told by the girl today her father has done no work since the judgment was obtained. Until she is of age she is said to draw $29 a week from the money which she was paid for the loss of her hands. She charges that her father spent most of this money that he spent it for drink.

During the last few months, she declared, he has been in the practice of coming home and beating her. For a time, she says, she and her grandmother have gone without proper food.

DRUNK AMUCK ON TRAIN.

EXCITEMENT ON OVERLAND.

[BY DIRECT WIRE TO THE TIMES.]

PENDLETON, April 21.—[Exclusive Dispatch.] Boarding north-bound train No. 16 at Grant's Pass, while drunk, last night, a man named Leach, a former resident of Leland, Or., terrified the passengers by placing a revolver against the stomach of Conductor Hall, who remonstrated with him for his conduct. Edward S. Leedy crawled under the table and wrenched the revolver from Leach. Leedy and Risley then threw the drunk into the smoker. There was a fierce struggle in which Leach at the end of Leed's right hand was put off and jailed here. He was brought to Roseburg this afternoon to answer a charge of assault with a deadly weapon.

ESCAPED FROM CINCINNATI.

MOTHER WARNED.

[UNITED PRESS NIGHT REPORT.]

CINCINNATI, April 21.—Leo Mulhern, the 11-year-old son of Mrs. John Mulhern of this city, is missing, following the receipt by his mother of letters threatening to kidnap the boy. The police fear that the boy has been kidnaped.

This afternoon Mrs. Mulhern received a third letter saying that the boy had been kidnaped and that he would not be returned to his home until she deposited the money at the place designated in the former letters.

TAKEN ON PERJURY CHARGE.

J. J. Morrison, alias H. J. Kelso, was arrested last night by detectives on a charge of perjury preferred before Justice of Peace Hadley. The charge of perjury preferred by him in the Police Court on March 19 in the trial of burglary charges against Morrison. In his evidence, it is alleged, Morrison attempted to prove an alibi for Bingher. Subsequently, Morrison's statements were disproved, and he was convicted of the burglary charge. Morrison was taken at once to Avenue 19.

CRIME BRIEFS.

Ex-Post Carter Extradited.

JEFFERSON CITY (Mo.) April 21.—[Exclusive Dispatch.] Gov. Hadley today honored the requisition of California Governor for the extradition of Edward D. Carter, turf tout under bond in St. Louis and wanted in California for the murder of his wife last January.

MILLIONAIRE BREAKS DOWN.

Brother of Emanuel Movement, Overworked, Is Trying His Own Method of Cure.

[ASSOCIATED PRESS DAY REPORT.]

WORCESTER, April 21.—The Rev. Dr. Elwood of Worcester Emmanuel Church and leader of the healing movement, which bears the name of the church, has broken down from overwork.

The only message that comes from Dr. Elwood is that he is applying the methods which he has been advocating from the pulpit to heal himself. The rector, it is said, ran too hard with what Prof. James of Harvard says is "the second wind" of energy and resolution and physical action, of the worn-out person can only [illegible]. Dr. Elwood did not get over the [illegible] and now his physicians tell [illegible] must quit all work for at [illegible] months. His vacancy has given [illegible] of absence for that length [illegible] to go to some secluded [illegible] accept the invitation [illegible] friends who are going to the [illegible] or he may take a wagon [illegible] Northwestern Canada.

Powered the Earthquakes.

[illegible] other destructive forces [illegible] earthquakes [illegible] at the time [illegible] Charleston, S. C., [illegible] resident of the [illegible] felt that his [illegible] to remain there [illegible] the sufferers, [illegible] out of the [illegible] to the young- [illegible] New York. Three [illegible] arrival the [illegible] this telegram [illegible] your earth- [illegible] boy."—[Ex-

Why Many Women Suffer From Constipation

THE NATURAL REMEDY

The delicate and intricate character of the female organs makes them most susceptible to irregularity and it is most important that each one should be kept in condition to perform its duties in a normal manner. When womankind is performing the functions peculiar to her sex there is a decided tendency to sluggishness of the bowels. Nature then requires a gentle assistant. Not powerful and expensive remedies which are so drastic as to damage the tender lining of the bowels and do more harm than good, but a pure and harmless laxative, such as HUNYADI JANOS Water, the famous Natural Laxative, ½ a tumblerful taken on arising will move the bowels gently but copiously and in a natural manner. One bottle contains many doses and costs but a trifle.

At all Druggists—but look out for unscrupulous druggists, who will substitute unless you ask for HUNYADI JANOS.

WOMAN WITH A PAST.

BARE RECORD OF MRS. BOYLE.

WHITLA KIDNAPER TRACED TO CHICAGO HOME.

Detective Agency Finds That She Was Anna McDermott, But Not the One Earlier Mentioned, and no Relation to Her—Twice Arrested on Forgery Charges.

[BY DIRECT WIRE TO THE TIMES.]

PITTSBURGH (Pa.) April 21.—[Exclusive Dispatch.] Through an investigation which has been made by the Perkins Union Detective Agency of Pittsburgh, the mystery as to the identity of Mrs. Helen Boyle, the alleged accomplice in the kidnaping of Willie Whitla has been laid bare. Her correct name is Anna McDermott and her home formerly was in Chicago. She has no rich friends, as she has boasted, who will come to her aid, or attempt to free her from the Mercer Jail, where she is now awaiting trial with her alleged husband. The detectives say she has a lively police record. The report on the mysterious "Mrs. Helen Boyle," was forwarded to the District Attorney of Mercer county today.

A strange feature of the case is that the police assert positively the woman is not the same Anna McDermott of Chicago, whose name was recently connected with the woman in the Whitla kidnaping case. The Perkins people declare she has absolutely no connection with the other Anna McDermott.

A report of the detectives declares Helen Boyle is the daughter of William McDermott and Kate Farquar McDermott, formerly of No. 162 Seminary avenue, Chicago, where Anna was born twenty-two years ago. They have now been dead some years.

When she was 19 years of age the course of her life turned down hill. She is said to have begun to frequent Chicago cafés and keep company with men of whom her family did not approve. Finally there was the inevitable scene between a wayward girl and her father.

Anna McDermott left home never to return. It was reported afterwards that she had eloped with a man by the name of Yorke.

Her photographs are found in rogues galleries of Kansas City and Springfield, Ill. At the former place she was arrested in company with Frank A. Parker on May 2, 1908, on a charge of forgery. On September 12, 1908, she was arrested at Springfield on a similar charge. In each case she succeeded in escaping prosecution.

STRANGE CLEW.

ODOR BETRAYS ERRANT WIFE.

HUSBAND GETS EVIDENCE OF AFFAIR BY SCENT.

Y.M.C.A. Sprinters Aid George Moore in Following Couple to Chicago Hotel Where They Are Arrested—Police Court Hearing Postponed, Divorce Expected.

[BY DIRECT WIRE TO THE TIMES.]

CHICAGO, April 21.—[Exclusive Dispatch.] Athletic members of the Y.M.C.A., by sprinting after automobiles and dogging the steps of a woman, provided much of the evidence upon which George H. Moore, a well-to-do real estate dealer of Indianapolis, will file a suit for divorce tomorrow. Mr. Moore's suspicions were first awakened by an odor of cologne on his wife's clothing. The husband says he had been accustomed to associating this odor with Myron R. Stowell, of the Chicago Athletic Association, and a pianist who accompanied Patti on her last tour in this country, and who has played with Damrosch and other noted conductors.

Following the perfume clew and aided by Attorney John Homer Lyle and the Y.M.C.A. sprinters, Mr. Moore finally caused the arrest of his wife and Stowell in a Madison street hotel and confronted them in Judge Blake's court today. The hearing was postponed for ten days, but Mr. Moore and his lawyer left at once for Indianapolis, with the intention, it is said, of bringing suit for divorce.

Mr. Moore had arrived in the city a few hours before the climax, and it is said the husband fainted when he saw his wife leave the hotel with Stowell.

Stowell is married, but has not lived with his wife for one year. They formerly had rooms at No. 6432 Monroe avenue. At the time they gave up their apartments there, Mrs. Stowell consulted Attorney E. C. Rockwell regarding alleged actions of her husband, but did not decide on any action.

Her friends state that she became ill as a result of their separation and that she is now in a sanatorium in Portland, Or. She was at one time a church singer.

WITH STANDARD QUIT TEXAS.

Three Other Oil Companies, Deprived of Market, Decide to Withdraw from State.

[BY DIRECT WIRE TO THE TIMES.]

GALVESTON (Tex.) April 21.—[Exclusive Dispatch.] The Security Oil Company, the National Petroleum Company and the Southwestern Production Company have surrendered to their fight against the attack made upon them as members of the Standard Oil combine and will withdraw from the State. While denying that they were trust concerns, the companies claimed to have business dealings with the Standard, and that driving the latter out of the State deprived them of oil ships and a market for their oil and by-products.

"In the Shadow of the Cross" 10c
A silent sermon, a picture that is baffling the scientific world and every one who sees it. Marvelous? That's the word that expresses it. Daily exhibition at the store under the auspices of the Y.M.C.A. Admission 10c Balcony, off the main floor.

TODAY FOR PLANTS
The Broadway for savings. Aster Plants, large flowering, long-stem variety. Potted Plants, 25c dozen. Vegetable and Flower Seeds, 2½c pkg. 5 for 10c; fresh and reliable. String Beans, 10c lb. Just at planting time.

Home 10571 Sunset-Broadway 4944
Broadway Department Store
Broadway Cor. 4th. Los Angeles. Arthur Letts

Sale-Underwear and Hosiery

Wonderful Bargain News
For Men, Women and Children

Let's have the biggest combined event that the season has produced—a sale of underwear and hosiery for men, women and children. Let's have it right at the most opportune time. That's the order that caused this event to be launched today; the sale to continue the balance of the week. Counting the individual garments and the different pairs of stockings that are influenced by these prices, you'd find sufficient quantity to make a big dry goods store in itself. But it isn't only in quantity or variety that the sale is different; it's the prices that will appeal to you and every family in Los Angeles. You'll want to buy great quantities at the prices.

Underwear for Women

25c Vests for Summer 15c
One of the big features of the sale. Lace trimmed yoke; uniform rib. Bright, fresh from the mills.

Lace Yoke Vests 19c
Swiss ribbed; medium and wide lace yoke pattern.

Fancy Vests Pure White 25c
Sleeveless garments; well finished and trimmed. A wonderful value.

Extra Sizes in Vests 25c
Extra sizes, 7, 8, and 9, as well as 4, 5 and 6 sizes; low neck; sleeveless; silk taped; Swiss ribbed. Another style with wing sleeve; plain yokes.

Carter's $1.25 Union Suits $1.00
Carter's well known underwear for women; mercerized lisle union suits; low neck; cuff knee; plain yoke.

Ribbed and Shaped Union Suits 98c
Extra quality, lace trimmed, bleached lisle; low neck; sleeveless. Either lace or cuff knee—98c.

10c Vests, Ribbed 7½c
A big value at our regular price; well finished. You'll want a number of these at the price. Low neck.

Jersey Ribbed Taped Vests 10c
A very popular number; taped at arm and yoke. Made of extra combed cotton.

Silk Taped Ribbed Vests 12½c
We've marked them 15c for a big leader. You'd be willing to pay more. The sale price will be 12½c.

Swiss Ribbed Sleeveless Vests 17c
Low neck. Very elastic. Perfect in shape and knitting. Good value at 17c.

Jersey Ribbed Union Suits 25c
They are cut full and well trimmed. Either lace trimmed knee or cuff knee. You've never bought a garment like it at the price—25c.

Fancy Vests of Silk Lisle
Fancy yoke; white and colors; low neck; sleeveless. Some with silk shoulder straps. Stirring values at 50c, 75c and $1.00.

Children's 25c Undergarments 15c
Ribbed undergarments that retail in the usual way at 25c. Vests mostly all long sleeves, high neck; drawers, ankle length; form fitting.

Children's Balbriggans 25c
Egyptian lisle; soft finish; long sleeves; elastic cuff. Wonderful for wear. Aisle 8.

Lace Stockings for Women 15c
A 25c line; all lace or lace boots, well shaped; garter welt. Desirable patterns. This sale, 15c.

50c Embroidered Stockings 35c
Full fashioned; black and some colors. A flyer today, 35c.

Mercerized Stockings 15c
Black and tan, mercerized finish; wide hem for hose supporters; extra spliced heel and toe.

50c Stockings Gauze Lisle 36c
Extra spliced seam; have garter top and high spliced heel. All sizes.

Special Purchase Stockings 10c
Black, tan and white feet; large quantity, fast colors; seamless finish. All sizes.

Black and Tan Lace Stockings 12½c
All sizes. You'll want several pairs at the price. Aisle 8.

Children's Stockings 7½c
Fine cotton, full seamless finish, either black or tan. Aisle 8, pair 7½c.

School Hose for Boys and Girls 10c
You can't beat this value, strong triple knee, sanitary black. We're proud of them.

Rugby 25c Bicycle Hose 15c
Bicycle ribbed, they're advertised at 25c hose. Extra strong and serviceable, seamless foot, fitted ankle. For this sale, featured at 15c. Suitable for boys and misses.

These Prices For Men

$4 American Silk Union Suits $2.95
Medium weight; long sleeves; form fitting; best quality of $4 garments at $2.95. Annex.

$3.00 and $3.50 Union Suits $2.45
Guaranteed pure wool, nonshrinkable; medium and heavy weight. Cleaning up of wool garments.

Balbriggan Underwear for Men and Boys Thursday at 25c
The climax of value giving; wonderful for wear; drawers double seated; sizes up to 44.

50c Balbriggan Shirts and Drawers 39c
Every size in Egyptian lisle garments; drawers double seated. Save 11c in each instance.

Cooper $1.00 Ribbed Underwear 75c
Choice of blue, salmon, pink and white. A clean-up of broken lines. Not all sizes in every color. This is the Spring needle underwear.

Men's 62½c Wool Merino Underwear 50c
Right weight for Southern California; shirts and drawers, 34 to 44.

Seconds 25c Guaranteed Hose 15c
Medium weight, fast black, seamless. The run of the mill. You'd have to be an expert to detect the difference. They'll all go today at the price.

Shawknit Sox 25c Quality 19c
No need to tell you what they are. These are first quality; black; split foot; white foot, embroidered.

50c Fancy Lisle Sox at 25c
Lisle and silk lisle; full fashioned. Garter top. They're marked 50c now. We've cut the price to 25c.

Sunset Sox Three in a Box 40c
Extra quality cotton; no seam; blacks and tans; 15c pair, or box of 3 pairs 40c.

Men's Sox, Plain and Dotted 12½c
Plain colors are very popular. Choice also of dotted patterns. All sizes.

Seconds of a 25c Guaranteed Hose 12½c
Choice of black, tan and maco foot. You never bought such sox at this price. Annex.

Cotton Sox Big Values 10c
Choice of black, tan, gray, blue, green, red, etc.; also white feet. Seamless finish. Every size. Pair, 10c.

Misses' Ribbed Cotton Hose 15c
Hard finish cotton thread, "one and one" ribbed shaped. Absolutely fast black. Aisle 8, 15c pair.

POACHING?

CANADIAN CRUISER FIRES ON AMERICAN.

[ASSOCIATED PRESS DAY REPORT.]

VANCOUVER (B. C.) April 21.—The Dominion government cruiser Kestrel arrived in port today, having in charge the American halibut fishing schooner Charles Levi Woodbury, which she captured after firing four rounds from her Nordenfeldt machine guns and threatening to sink the alleged poaching vessel unless it surrendered. Three of the volleys were intended as a warning, but as no attention was paid to them, a fourth was directed at the schooner, which was struck and slightly damaged. The captain of the American vessel did not surrender, however, until his schooner was boarded by a force from the cruiser.

The action took place Sunday afternoon in northern waters, alleged to be contiguous to Canada. Five bullets tore through the atmosphere in the direction of the Woodbury each time as the vessel headed at full speed from the west coast of Vancouver Island and pointed toward the middle of the Pacific Ocean. Three of the rounds were merely directed to call attention to the command to heave to, which had been issued to the American schooner. But the last series of shots meant business. The gun was pointed at the fish boat, which was then at a distance of about 200 yards, and still making for the open sea as rapidly as possible. The bullets, aimed high, ripped the mainsail of the schooner, and one or two knocked splinters off the mast.

Capt. Sinclair feared that he would be sunk right there if he did not stop. At the same moment the second gun of the Kestrel was swung across her deck to get into range of the fishing boat. The Woodbury's engines were then stopped and her sails, gashed by British bullets, hauled down.

But even the American captain would not willingly surrender. He declined to fasten a hawser aboard his vessel, but a few minutes later an officer and three men from the Kestrel boarded the Woodbury and took charge.

Capt. Newcomb of the Kestrel declares that if he ever had a clear case against an American vessel this is the one. Early Sunday afternoon he declares the Kestrel was steaming north from Quatsino Sound on the west coast when he espied an American vessel fishing between east and west Haycock Islands. These islands lie about ten miles off Capt Scott, the northernmost point of Vancouver Island. The islands are themselves five miles apart, so that, from Capt. Newcomb's figuring, it is impossible that the American boat could be more than two and a half miles from either shore. As a matter of fact, Newcomb says that when he first observed her, the vessel was within a mile of East Island. By the time she had picked up her dories she was within a short distance of West Island.

Capt. Sinclair, of the Woodbury, apparently did not notice the arrival of the Kestrel on the scene until the government vessel was within about three miles. Then the American ran along picking up his five dories, the fishermen cutting their gear and not wasting time to pull all of it in. In twenty minutes the last dory had been picked up and the schooner with her motor power working to its full capacity and her sails spread to a fine western breeze, turned towards the highlands of the Pacific.

The cruiser gradually overhauled the American schooner and by the time they were four and a quarter miles off the shore, the Kestrel was alongside and the captains of the two vessels were conversing.

Capt. Newcomb had been vigorously sounding blasts from his siren as signals for the American to stop, but she kept right on her course. The first round of the machine gun was fired when the race had but well begun and the next two were directed to send the bullets across the bows of the Yankee vessel. But the captain of the latter made no attempt to stop. When Capt. Newcomb got abreast the American he opened communication through a speaking trumpet.

"Stop or I will put a hole through you," called Newcomb.

"I don't think so," said Sinclair, in a reply that came plainly over the raging water.

Then the big gun went off and a little section of the Woodbury's sail was in shreds.

When the second gun of the Kestrel had been unswiveled and trained on the schooner, Capt. Sinclair realized that further flight was useless and surrendered. He refused, however, to help navigate his vessel to port and would not even make fast a hawser. His engineer declined to turn over the gasoline equipment. The warship then took the Woodbury in tow and headed for Vancouver, arriving this morning, when the prize was tied up at a wharf. The Woodbury is a schooner about 100 feet long and is of 120 tons burden. She has been fishing out of Seattle for a number of years. She had about 1000 pounds of fish on board when taken. There was no time to clean the fish and the cargo will be destroyed.

Early this morning Capt. Sinclair, master of the Charles Levi Woodbury, visited the United States consulate and lodged a complaint with Col. West, the American Consul.

Capt. Sinclair said:

"We left Seattle on Monday, April 12, and after a stay of two days at Bellingham proceeded north with a crew of twenty-five hands all told. We were seized about 2:30 o'clock p.m. on Sunday, April 18. The Canadian cruiser steamed alongside and ordered me to heave to. I asked why and was told that my vessel was under seizure. I ordered the engines stopped and the Kestrel sent her first officer aboard of me. I asked what was the matter and he told me I was seized and he wanted me to go into Bull Harbor. I refused to do so, as I was in the Pacific Ocean on the high seas, and so the Kestrel passed a hawser to my schooner and towed me to Bull Harbor, where we stayed that night."

"Where were you when you were seized?"

"As near as I can tell, I was steering a southwest course and was four or five miles in that direction from Haycock Islands."

"Were you fishing at the time?"

"No; all my dories were aboard and I was making a passage. I told the first officer of the Kestrel when he boarded me that I was on the high seas, and he agreed that I was then in the Pacific and not in territorial waters."

"Is it a fact that the Kestrel fired on you?"

"I don't know about that. Some of my men told me we were fired on, but I am not prepared to say anything about that."

"Is it your opinion that the seizure was unjustified?"

"We claim that when the Kestrel grabbed us we were on the high seas."

Consul West will take sworn depositions of Capt. Sinclair and members of the crew covering the case, and if he thinks the seizure was not justified he will lodge a protest. Until matters are straightened out a little the crew of the schooner will remain aboard of her. She is owned by the Standard Fishing Company of Seattle.

CHURCH LIGHT CO-RESPONDENT.

Wealthy Atlanta Business Man Sued for $50,000 by Husband Who Alleges Alienation.

[BY DIRECT WIRE TO THE TIMES.]

ATLANTA (Ga.) April 21.—[Exclusive Dispatch.] Alleging that J. O. Bagwell, a wealthy business man of Atlanta, has alienated the affections of his wife and maintained improper relations with her, W. W. Wells, her husband, has brought suit against Bagwell for $50,000 damages.

Wells talks freely. "No amount of money could cover the injury done me by this man," he said, "but I think he should be made to contribute to the support of the woman to whom he has brought this misfortune. I certainly cannot become reconciled to her."

Wells alleges his wife fell under Bagwell's influence a year ago. "I watched," said the husband, "and found her with Bagwell and she confessed. I told her she could live with me no longer; that Bagwell must take care of her. This he refused to do."

Bagwell has been a leading member of the Central Baptist Church, but last Sunday he was expelled because of his alleged relations with Mrs. Wells.

LOCAL TRAVELERS.

Los Angeles People Who Are Registered at Hotels in Other Cities.

[BY DIRECT WIRE TO THE TIMES.]

NEW YORK, April 21.—[Exclusive Dispatch.] The following Los Angeles people are registered tonight at New York hotels: Albany, J. G. Peebles; Imperial, W. J. Smart. From San Diego: Breslin, L. A. Wright.

IN CHICAGO.

CHICAGO, April 21.—[Exclusive Dispatch.] The following Los Angeles people are registered tonight at Chicago hotels: Auditorium Annex, G. G. Gillette, A. H. Brown; Great Northern, H. M. Whittlesey; Majestic, Mr. and Mrs. H. Wilson. Mr. and Mrs. W. G. Wallace. From Pasadena: Auditorium Annex, Mr. and Mrs. E. Chapman Smith, baby and nurse, Miss Gladys Chapman Smith.

IN SAN FRANCISCO.

SAN FRANCISCO, April 21.—[Exclusive Dispatch.] The following Los Angeles people are registered tonight at the Hotel St. Francis: L. Moen, John M. Olmsted, J. H. Nightingale, Perry Weidner, Charles Lawrence and wife.

Right Food
Is a strong factor of
SUCCESS
Grape Nuts
Helps One to Win!
"There's a Reason"

SECURITY SAVINGS BANK
Security Bldg., Fifth and Spring Sts.
OLDEST AND LARGEST IN LOS ANGELES
Capital and Reserve $1,300,000.00
Resources, Over $22,000,000.00

Safeguard Your Money

by depositing it with the Security Savings Bank. Ever since the establishment of this bank, the management has considered safety for funds of paramount importance. Deposits are invested only in interest-bearing securities of the first class, and all loans must be examined and approved in writing by a board of fourteen directors. By combining progressiveness with conservatism, the men directing the affairs of this bank have built up an impregnable bulwark of financial strength, as is evidenced by its total resources amounting to more than $22,000,000.00.

Over 50,000 Depositors

4% Interest on Savings Accounts
And on Six Months' Certificates of Deposit.

3% On "Special Ordinary" Accounts
Which Accounts may be checked against without presentation of pass-book. Interest is paid monthly on the minimum monthly balances.

166 Mile Scene

of Sunny Valleys and Snowy Mountains on the
Kite Shaped Track

2 hours at Redlands, 2 hours at Riverside. Train leaves 8:30 a.m. Observation car. $3.00 round trip, limit 8 days. $2.05 round trip on Sundays, limited to date of sale. Our folders tell. E. W. McGee, Gen. Agt., 334 South Spring.

Santa Fe

ALL THE LATEST SPORT NEWS, LOCAL AND TELEGRAPHIC

TOO MUCH CLASS.

SEALS POUND HITT AT WILL.

Send Him for a Grand Total of Fifteen Belts.

Eastley Holds the Perhaps With Little Effort.

Fine Fielding by the Enemy the Real Feature.

San Francisco, 6; Vernon, 1.

How this bunch of Seals from up country ever managed to lose ten ball games in three weeks is a guessing contest that Happy Hogan and Roy Hitt would like to be good enough to win the first prize in. Just why the bunch lost even one game should be enough to keep any fan thinking for several months. Timely pokes and perfect fielding make up the answer, and, come to think of it, these things make any team win.

Speaking about swats, Hitt had enough handed back to him yesterday to do him till the end of the month, for the Seals peeled him for no less than fifteen, and doubtless could have gotten more if Hitt had shown any anxiety. He generally brings with him to the ball park every day a large collection of shoots, twists and benders, but in his hurry to get there yesterday he left these lying on the bureau in his room, along with some dirty collars and handkerchiefs, and when he got to the park and found that he was to pitch, he didn't have anything worth speaking of to sling at the Seals.

What Hitt did throw at them they threw back in a startling manner, and then themselves black in the face going around the bases. About every time poor Hitt looked at the grand stand he would see one of these Seals scaring down to first, and if he looked the other way he saw one or more of the fielders spiking up the dirt with the hot foot, in the vain effort to keep the ball from knocking a board off the fence.

It was a fine thing that the Seals came here this week, for Hap's Perhaps team is not in shape yet, and the Seals give them plenty of exercise running about the park after baseballs. Marathon races should be easy for the Perhaps after this week, and the practice they got yesterday must have worn them to a frazzle, for there were hard jabs in every inning.

PLENTY OF CLASS.

Looks like there is too much class up against the Perhaps this time, for aside from the hitting and pitching, the Seals fielded the ball as if they were playing the last game for the championship. Zeider got tired playing shortstop and third base, and went over and played left field on one fly ball in the third inning, literally taking an outfield fly away from Williams. Lewis did the same thing in the fifth, running far out of center field over into left and pulling down Kinkel's fly. Berry also shone like a star in the ninth by running back to the left bleacher fence and capturing a high foul that Caffyn knocked, Berry colliding with the fence just after the catch. It is this kind of fielding that wins many ball games, and the Seals were entitled to all the honor they got yesterday.

Hitt opened the third by walking Zeider. Williams followed with a sacrifice and Tennant scored Zeider with a belt to center. Tennant went to second on the throw in and scored on Bodie's double to left. Hitt tried to catch Bodie off second, but his throw was so wild that Bodie ran to third and scored a moment later on Lewis's swat to right. In the fifth Zeider doubled to left, stole third and scored on Williams's poke to right. The sixth showed another run on Berry's count, McArdle's sacrifice and Eastley's double to right. The run in the ninth started with Mott's low throw to first of Zeider's grounder, infield outs by Williams and Tennant, and Bodie's slam to left.

The Perhaps could do little with Eastley, their only chance coming in the fourth. Caffyn started this with a hit to right, but was forced at second by Martinke. Then Stovall hit to right and when Bodie ran in on the ball, it got away from him to the fence and Martinke scored.

The score:

SAN FRANCISCO.

	A.	B.	R.	B.H.	S.B.	P.O.	A.	E.
Mohler, 2b	4	0	0	0	0	4	2	0
Zeider, 3b	4	2	1	0	2	2	2	0
J. Williams, lf	4	2	0	1	0	2	0	0
Tennant, 1b	5	1	2	0	0	7	1	0
Bodie, rf	5	1	2	0	1	1	0	0
Lewis, cf	4	0	2	0	0	1	0	0
Berry, c	4	1	1	0	0	7	2	0
McArdle, ss	3	0	1	0	0	2	4	0
Eastley, p	4	0	2	0	0	2	1	0
Totals	35	6	11	1	3	27	13	0

VERNON.

	A.	B.	R.	B.H.	S.B.	P.O.	A.	E.
Caffyn, rf	4	0	0	1	0	0	0	0
Martinke, lf	4	1	0	0	2	0	0	0
Stovall, cf	3	0	1	0	0	1	0	0
Brashear, 1b	2	0	1	0	0	9	3	0
Eagan, ss	3	0	0	0	2	1	5	0
Mott, 3b	3	0	0	0	1	1	7	1
Haley, 2b	3	0	0	0	0	3	1	1
Kinkle, c	3	0	0	0	0	1	5	1
Hitt, p	2	0	0	0	0	0	1	1
*Adams	1	0	0	0	0	0	0	0
Totals	33	1	3	1	5	27	21	3

*Adams batted for Hitt in ninth.

SCORE BY INNINGS.

	1	2	3	4	5	6	7	8	9
San Francisco	0	0	2	0	0	1	0	3	0—6
Base hits	1	2	3	1	2	2	2	1	0—15
Vernon	0	0	0	0	1	0	0	0	0—1
Base hits	0	1	0	2	0	0	0	0	0—3

SUMMARY.

Two-base hits—Bodie, Stovall, Zeider, Eastley.
Sacrifice hits—J. Williams, McArdle.
Bases on balls—Off Hitt, 4; Eastley, 1.
Struck out—By Eastley, 2; Hitt, 1.
Double plays—McArdle to Mohler to Tennant; Mott to Brashear.
Hit by pitched ball—Lewis.
Time of game, 1h, 45m.
Umpire—McGreevy.

NOTES OF THE GAME.

Eastley is only a slight, slip of a kid, but he is not only a good pitcher but a hard hitter as well, and these two qualities do not often mingle well. He allowed the Perhaps but three swats in one double and two singles and these are just what he made off Hitt.

The work of the Seals was good for inflamed eyes and none of them made a sign of a bauble. It is about the best-balanced bunch of ball players seen here in this spring, not excepting the Los Angeles team or the White Sox. In fact, it looks like the best team San Francisco has had for years.

Hitt caught both Mohler and Williams off first base and his left-handed watchfulness made all of the Seals hug the bag, and none of them stole second base.

Berry got a hit in the sixth inning that he did not deserve, and could not have counted if the infield had been in the **proper shape. He slapped a** grounder toward second base and as Eagan stood waiting for it, the ball hit a rock and bounded up under

Martin Hefron and Frankie Sullivan,
who are to appear in the main event of the card tomorrow night at McCarey's pavilion.

Truck's arm and on to center field for a single. There have been many such scratch hits on the Chutes ground in the last three weeks.

In the fourth Eastley tried to stop a hot liner from Martinke's bat and had his right hand bruised for his attempt. No pitcher should try such a dangerous stunt, for the chance of a broken wrist is not worth all the base hits in the world.

McArdle's work in fielding Martinke's liner after it had pried its way through Eastley's hands, and forcing Caffyn at second, was well worth part of the admission price.

The large number of assists for the Perhaps team is accounted for partly by the fact that Bodie was run down between third base and the plate, the ball being handled no less than eight different times before the out was made. Mohler and Williams were also caught off first base and run down.

As showing how good Eastley was pitching, it only need be stated that the only two Perhaps to reach second base were Martinke, who scored, and Stoval, who hit the two-bagger that sent Martinke in. Only four men reached first base, three on hits and one on the only pass that Eastley gave.

ONLY ONE RUN.

GREAT GAME AT PORTLAND.

[BY DIRECT WIRE TO THE TIMES.]

PORTLAND, April 21.—[Exclusive Dispatch.] Los Angeles shut out Portland today by a single run in one of the prettiest contests on the local field this year. Tozer and Seaton were the opposing pitchers, with honors evenly divided. The Beavers got more hits than the Californians, but when hits would have meant runs, Tozer settled down and the Portlanders were powerless.

The Angels' run came in the fourth. Wheeler worked Seaton for a pass and went to second when Howard sacrificed. Smith hit over second base, but Olson made a splendid stop in time to get the runner. Delmas also hit to Olson, and on the throw to first Kennedy dropped the ball, Wheeler scoring with two men out.

McCredie tried hard to win, but not a Portlander got past second. In the seventh Ryan went to bat for Murray and in the ninth Graney tried to hit for Kennedy. Both failed in the pinch.

Portland's big disappointment came in the ninth, when Ort beat out a grounder to Howard. McCredie filed out to Howard. Johnson was depended on to advance him, but fanned, and after Breen had singled Graney's fly ended the game.

Speas, the new outfielder whom Portland has just purchased from Cleveland, was given his first trial and made a good impression. There were no unpleasant incidents to mar the game, and the teams showed a much better spirit toward each other than in yesterday's opener.

The score:

LOS ANGELES.

	A.	B.	R.	B.H.	P.O.	A.	E.
Daley, cf	3	0	1	2	0		
Godwin, lf	3	0	0	1	0	0	
Wheeler, 1b	2	1	0	1	8	0	0
Howard, 2b	3	0	1	2	2	4	0
Smith, 3b	3	0	0	0	2	0	0
Delmas, ss	4	0	0	1	2	1	
Thompson, rf	3	0	0	2	0	0	
Ovencroff, c	3	0	0	0	8	1	0
Tozer, p	2	0	0	0	0	4	0
Totals	27	1	2	27	10	1	

PORTLAND.

	A.	B.	R.	B.H.	P.O.	A.	E.
Shea, cf	4	0	0	1	1	0	0
Olson, ss	3	0	0	0	2	5	0
Ort, lf	3	0	0	1	0	0	1
McCredie, rf	4	0	0	2	2	0	0
Johnson, 2b	3	0	0	0	1	1	0
Breen, 2b	3	0	1	0	2	3	0
Kennedy, 1b	3	0	0	1	13	0	1
Murray, c	2	0	0	0	3	2	0
Seaton, p	3	0	0	0	1	4	0
Ryan, x	1	0	0	0	0	0	0
Armbruster, c	1	0	0	0	1	1	0
Graney, xx	1	0	0	0	0	0	0
Totals	29	0	1	5	27	13	2

x—Batted for Murray in seventh.
xx—Batted for Kennedy in ninth.

SCORE BY INNINGS.

	1	2	3	4	5	6	7	8	9
Los Angeles	0	0	0	1	0	0	0	0	0—1
Base hits	0	0	0	0	0	0	0	1	1—2
Portland	0	0	0	0	0	0	0	0	0—0
Base hits	0	1	0	0	1	0	1	0	2—5

SUMMARY.

Struck out—By Tozer, 5; Seaton, 5.
Bases on balls—Off Tozer, 1; Seaton, 2.
Sacrifice hits—Smith, Howard, Ort, Wheeler, Johnson.
Stolen bases—McCredie, Daley, Howard.
Hit by pitched ball—Olson, Godwin.
Left on bases—Los Angeles, 5; Portland, 7.
Time of game—2 hrs.
Umpire—McCarthy.

THIRTEEN INNINGS.

WIGGS WINS FOR OAKS.

[ASSOCIATED PRESS NIGHT REPORT.]

SAN FRANCISCO, April 21.—With the score tied twice before the winning run was made in the thirteenth inning, Oakland won today from Sacramento. The match was replete with heavy hitting and sensational fielding. Score:

SACRAMENTO.

	A.	B.	R.	B.H.	S.B.	P.O.	A.	E.
Shinn, ss	5	1	2	1	2	6	0	
Doyle, 2b	4	0	1	0	1	2	0	
House, lf	0	0	0	0	0	0	0	
Gandil, 1b	5	0	0	0	1	18	0	0
McHale, lf	5	0	0	0	0	0	0	0
Raymer, 2b	5	1	1	1	3	3	6	1
Adams, rf	5	0	1	1	0	0	0	0
Zamlock, cf	5	0	1	1	0	2	0	0
Byrnes, c	4	0	0	0	2	1	1	0
Brown, p	3	1	0	0	0	0	3	0
Totals	42	3	6	4	*25	13	1	

OAKLAND.

	A.	B.	R.	B.H.	S.B.	P.O.	A.	E.
Murphy, rf	5	0	1	0	1	0	0	
Breyette, ss	5	0	0	0	3	3	1	
Van Haltren, cf	5	0	2	0	3	0	0	
Cameron, lf	4	0	0	0	0	1	0	
McCay, 2b	5	2	2	1	1	6	2	0
D. Lewis, lf	5	1	2	2	1	2	1	0
Hogan, 1b	5	0	1	0	1	4	1	
C. Lewis, c	4	2	1	0	4	4	1	
Tonneson, p	3	0	1	0	0	0	0	
Carroll, ss	0	1	0	0	1	0	0	0
Christian, 1b	0	0	0	0	1	0	0	0
Wiggs, p	2	0	0	0	0	0	0	0
Totals	46	4	10	1	15	21	7	

*—None out when winning run scored.

SCORE BY INNINGS.

	1	2	3	4	5	6	7	8	9	10	11	12	13
Sacramento	0	0	0	0	0	0	2	0	0	1	0	0	0—3
Base hits	1	0	0	1	0	0	1	0	0	1	0	0	0—4
Oakland	0	2	0	0	0	1	0	0	1	0	0	1	1—6
Base hits	0	2	2	0	1	1	0	2	1	0	2	1	1—14

SUMMARY.

Runs—Off Tonneson, 2; 6 hits, 7 innings.
Two-base hits—Zamlock, Raymer, 2; D. Lewis.
Sacrifice hits—Murphy, Raymer, D. Lewis, Doyle, Cameron, Breyette, McCay.
Bases on balls—Off Brown, 2; off Tonneson, 3; off Wiggs, 1.
Struck out—By Brown, 2; by Tonneson, 1; by Wiggs, 4.
Hit by pitched ball—House, by Tonneson; Shinn, by Wiggs.
Double plays—Hogan to Cameron to D. Lewis, Breyette to McCay to Cameron.
Time of game—2h. 25m.
Umpire—Toman.

NATIONAL GAME.

CARDINALS BEAT REDS.

[ASSOCIATED PRESS NIGHT REPORT.]

CINCINNATI, April 21.—In a game filled with errors St. Louis today won from Cincinnati on a wet ground, which was responsible for many of the misplays. Score:

St. Louis, 9; hits, 7; errors, 3.
Cincinnati, 5; hits, 5; errors, 1.
Batteries—Rhodes, Beebe and Bresnahan; Gasper, Ragan, Dubec, Karger and Roth, McLean.
Umpires—O'Day and Emslie.

MORE WET WEATHER.

[ASSOCIATED PRESS NIGHT REPORT.]

PHILADELPHIA, April 21.—The Philadelphia-Boston game, opening the local National League season, was postponed because of wet grounds.

AMERICAN LEAGUE.

BOSTON SEASON OPENS.

[ASSOCIATED PRESS NIGHT REPORT.]

BOSTON, April 21.—The local American League season here opened today, Boston scoring a victory over Philadelphia, 4 to 2. The visitors played a ragged game in the field, and could not hit Chech when there were men on bases. Score:

Boston, 4; hits, 4; errors, 1.
Philadelphia, 2; hits, 5; errors, 7.
Batteries—Chech and Spencer; Plank and Schlitzer and Lapp.

DRENCHING RAIN.

[ASSOCIATED PRESS NIGHT REPORT.]

CHICAGO, April 21.—A drenching rain compelled the postponement today of the opening of the American League season in this city, where Detroit and Chicago were scheduled to meet.

President Comiskey of the Chicago team declared there was no truth in the report current in baseball circles today that "Jiggs" Donohue was to be traded or sold to Washington.

TO HONOR CY YOUNG.

[ASSOCIATED PRESS NIGHT REPORT.]

CLEVELAND, April 21.—Lowering skies and a heavy rain dissipated all hopes of a rousing opening of the Cleveland-St. Louis ball game this afternoon. Cleveland fans had planned a reception for the Cleveland team for the opening game at home. While the reception was to include the whole team, yet the center of attraction was to be the veteran pitcher, "Cy" Young, who, after many years, has rejoined the Cleveland aggregation, where he began to travel in fast company nineteen years ago.

WET GROUNDS.

[ASSOCIATED PRESS NIGHT REPORT.]

NEW YORK, April 21.—New York-Washington game postponed; wet grounds.

STATE LEAGUE.

STOCKTON IS OUTPLAYED.

[ASSOCIATED PRESS NIGHT REPORT.]

STOCKTON, April 21.—By out-batting and out-fielding the home team, Oakland won the first of the series. Fitzgerald was wild and the visitors hit him at the proper time. Henderson's two one-hand catches in right field were features. Score:

Stockton, 1; hits, 8; errors, 4.
Oakland, 6; hits, 12; errors, 0.
Batteries—Fitzgerald and Frambes; Bloomfield and Burns.

HITTING CLOTHES ON.

[ASSOCIATED PRESS NIGHT REPORT.]

OAKLAND, April 21.—Santa Cruz was in a batting mood today and the thirteen hits gathered by them were enough to win the game without the six errors made by San Francisco. Score:

Santa Cruz, 13; hits, 13; errors, 3.
San Francisco, 7; hits, 8; errors, 6.
Batteries—Jones, Tisher and Dashwood; Lane, Cates, Burke and Bliss.

FRESNO'S EASY VICTORY.

[ASSOCIATED PRESS NIGHT REPORT.]

FRESNO, April 21.—Fresnot hit Logan freely and won the opening game of the series from San José, 9 to 4. Three runs were made in the fourth, and four in the eighth. Score:

Fresno, 9; hits, 12; errors, 4.
San José, 4; hits, 8; errors, 4.
Batteries—Lange and Kuhn; Logan and K. Smith.

ACADEMY GAME.

U.S.C. BEATS OCCIDENTAL.

The U.S.C. Academy baseball nine defeated Occidental Academy at Occidental yesterday afternoon by the score of 12 to 6. It was the first game of the season for the Tiger "preps," and while they played a ragged game, they showed promise of rounding into a fairly strong nine.

The young Methodists hit the ball hard and ran the bases well. Hogan, the U.S.C. pitcher, struck out seventeen men.

Occidental tried three pitchers, Young, the third man, showing up better than had been expected. Curtis, the Tigers' southpaw, made a good record of strikeouts. The line-up:

U.S.C.		Occidental.
Wallace	catcher	Walters
Rummel	third base	McClung
Huston	second base	E. Young McDowell
Hogan	pitcher	Curtis, Cook, C. Young
Anderson	first base	Haisch
T. Wright	shortstop	McDowell
B. Wright	center field	Young, Underhill
Dalin	left field	Trask
Neiswender,	right field	Gilkie
Ullan		

Score by innings:

U.S.C.	0	3	1	0	2	0	2	4	0	—12
Occidental	1	0	1	0	0	4	0	0	0	—6

Struck out—By Curtis, 7; by Hogan, 17; by Young, 4.
Umpires—Bruce Merrill and Corbin.

SATURDAY GAME.

OCCIDENTAL AND U.S.C.

The Occidental College baseball team is to meet U.S.C. at Highland Park Saturday afternoon in the first game of their conference series. Both teams have suffered defeat at the hands of Pomona College, but they have improved considerably in the practice this week.

Coach Gorton of Occidental has been shaking up his team in order to find the strongest arrangement, and from the showing the Tigers made against Santa Ana this week, it seems as if the lucky combination had been found. Wieman was put back in his old position at shortstop and Thomas was behind the bat.

The good showing made by Patterson against the Santa Anans will give him a chance in the intercollegiate games, and he may be used against U.S.C. this week. Patterson has proved effective against Pomona in previous years and undoubtedly will twirl for Occidental at Claremont next week.

WAIVERS ASKED.

PLAYERS TURNED LOOSE.

[ASSOCIATED PRESS NIGHT REPORT.]

WASHINGTON, April 21.—Waivers have been asked for by the Washington American League club on Jesse Tannehill, Bert Keeley and William Shipke. The two first-named are pitchers and the latter a third baseman.

Tannehill has been in major league baseball for many years, having played successively with the Pittsburgh Nationals, the New York Americans and Boston Americans. He was secured by Washington from Boston last year in exchange for Case Patten, but has never been able to get back into winning form.

Keeley and Shipke are both young players, Keeley having pitched formerly for the Chicago Logan Squares. Shipke was drafted from the American Association.

EVERS RETURNS.

THEY ALL DO THE SAME.

[ASSOCIATED PRESS NIGHT REPORT.]

CHICAGO, April 21.—Johnny Evers, the great second baseman of the Chicago Nationals, will join that club April 30, according to a telegram received today by Manager Frank L. Chance.

During the winter Evers decided he wanted to take a long rest and announced he would not join the team until June 15 and that possibly he might not play at all during the present season. The failure of the Chicago team to get a good start and the repeated entreaties from his team-mates have evidently caused Evers to change his plans.

Thirtieth Street Wins.

The Thirtieth-street grammar school team defeated the McKinley-street team at baseball yesterday afternoon by the score of 12 to 4, on the Thirtieth-street diamond. This makes the eighteenth victory for Thirtieth street so far this season. Three-base hits were made by Crew and Heskett for the winners. The batteries were: Thirtieth—Crew and Dendinger; McKinley—Chandler and Hamm.

STANDING OF CLUBS.

PACIFIC COAST LEAGUE.

	Played.	Won.	Lost.	P.c.
Portland	23	13	9	.591
Los Angeles	23	13	10	.565
San Francisco	22	12	10	.545
Sacramento	25	10	15	.500
Vernon	21	9	12	.429
Oakland	22	8	14	.364

AMERICAN LEAGUE.

	Played.	Won.	Lost.	P.c.
Detroit	6	5	1	.833
New York	6	4	2	.667
Boston	6	4	2	.667
Cleveland	6	3	3	.500
St. Louis	6	3	3	.500
Washington	6	3	3	.500
Philadelphia	6	2	4	.333
Chicago	5	1	4	.200

All games except Boston-Philadelphia postponed on account of rain, wet grounds or cold weather.

NATIONAL LEAGUE.

	Played.	Won.	Lost.	P.c.
Boston	5	4	1	.800
Cincinnati	7	5	2	.714
New York	4	2	2	.500
St. Louis	7	3	4	.429
Chicago	5	2	3	.400
Pittsburgh	5	2	3	.400
Brooklyn	5	2	3	.400
Philadelphia	4	1	3	.250

Boston-Philadelphia game postponed on account of bad weather. No other games scheduled except St. Louis-Cincinnati.

WHITE EAGLE IS WINNER.

W. Hall Walker Successful in the Great Race at Epsom for Two Thousand Sovereigns.

[ASSOCIATED PRESS NIGHT REPORT.]

EPSOM, April 21.—The City and Suburban Handicap of 2000 sovereigns, distance about a mile and a quarter, was won by White Eagle, owned by W. Hall Walker. Dean Swift was second and Lafayette third. There were eighteen starters.

The aged Dean Swift was the favorite but he was not able to stand off White Eagle, who, half way up the run home drew out and won by a length and a half. There were four lengths between the second and third horses.

In the Hyde Park plate, H. P. Whitney's Oversight was second in a field of seven horses.

Duryea's Horse Wins.

PARIS, April 21.—The Prix Dutchman was run at Tremblay today and was won by Herman Duryea's Rose Noole. W. K. Vanderbilt had Gangachata and Susquehanna in the Prix Barbello and the Prix Sultan, respectively, but neither was placed.

WRIGHT STILL WINNING.

Californian Shows Pretty Billiards and Took an Early Lead Against Jackson.

[ASSOCIATED PRESS NIGHT REPORT.]

NEW YORK, April 21.—By a score of 400 to 300, Harry A. Wright of San Francisco won the fourth game of the national amateur 18.2 balk line billiard tournament from Clarence Jackson of Chicago, at the German Liederkranz Club tonight.

Both men played steadily, but the Californian showed the prettier billiards. His stroke was free and fast, but toward the close of the match he failed on a couple of easy shots, which, had he made them, would have given him a commanding average.

AT THE POST.

LITTLE PUGS IN GOOD CONDITION.

HEFRON AND SULLIVAN READY FOR FRIDAY'S BATTLE.

Goldfield Boy Anxious to Wipe Out Stain of Defeat by Webster—Austin and Young Miller to Settle Title to Local Paperweight Comers, With McGovern Favored.

The little pugs who are to furnish the card for the regular weekly programme at the Naud Junction fight house tomorrow night, practically finished their training yesterday and will take matters easily today, although there will be a little road work by a few of the boys.

Frankie Sullivan and Hefron, who are scheduled for the main event of ten rounds, are said to be in good condition and as both are small, fast scrappers their bout should be interesting. Hefron is anxious to wipe out his defeat by Webster and will endeavor to knock out Sullivan.

Of the other bouts on the card, the one that looks the best on paper will be between Young McGovern and Jimmy Austin, and both of these boys are too well known to need special mention. As they are to make 107 pounds at 3 o'clock in the afternoon, McGovern should not have any the better of the scrap as far as weight conditions are concerned. Al Rogers and Willie Mack, going six rounds at 135 pounds at 3 o'clock, will doubtless furnish an interesting battle, as both are fairly good boys.

The Broadway Athletic Club will give a short programme of three-round bouts tonight at the club rooms on South Broadway. The fighters will be as follows: Beauchomp and Clark, 123 pounds; Barry and R. Hill, 150 pounds; Ballinger and Long, 128 pounds; Long and Kyle, 118 pounds; Stanford and Miller.

Sam Langford left New York yesterday for London, where he is matched with Hague, who defeated Gunner Moir.

Al Wolgast, Clarence English and Tom Jones left yesterday for a visit of a month at Milwaukee. Wolgast has a fight in sight in the big beer city and following that he is to rest several weeks and will then return to this city for any kind of game that comes along. Another match with Memsic may be arranged, if the latter takes to the proposition.

Eddie Robinson, who refereed the match Saturday night at Coalinga between Jack Burns and Jim Hornbuckle, says it was one of the best scraps he has seen for a year. It was fast and furious from first to last and was featured by slugging and considerable fancy boxing. Eddie says Burns has improved very much over his showing here and that he put Hornbuckle out in the twelfth round, after knocking him down three times in that round. There was a $1500 gate.

Manager McCarey of the Pacific Athletic Club is ready to make good his offer of $50,000 for Jeffries' end of a fight that Johnson and Jeffries might meet here in. However, as Jeffries says he will not meet Johnson this year, the McCarey offer falls flat.

McCarey hopes to secure a fight here between Langford and Ketchel. He already has Langford's consent, but does not expect to get Ketchel signed, although he wired the big pug yesterday.

Pug Turns Maniac.

BELLINGHAM (Wash.) April 21.—"Jack" Timms, one of the best-known pugilists and athletes in the Pacific Northwest, was committed to the asylum for the insane at Mount Vernon today. Timms was captured in a cabin in the delta of the Skagit River, which he had occupied alone for some months. Armed with two shotguns, he defied capture for nearly a week. Officers succeeded in breaking down the door yesterday afternoon, when Timms was found rigid in his bunk. He had to be carried to jail, and apparently cannot move. He has refused to utter a word since his capture.

BALLS AND STRIKES.

President Berry of the Los Angeles club has not given up hope of getting Outfielder Beall from the Chicago White Sox, and the only thing that may keep Beall away is the vital question of salary. The player has an idea that because he has been traveling around the country with the White Sox team he is worth a lot of money, but as he is not good enough for a big league team he must necessarily fall back into a AA class club.

Comiskey has been conducting the negotiations for Berry, and several days ago wired Beall's terms. Berry telegraphed in return what he would give Beall and has not yet heard from him. Thus the matter stands.

Rolla Zeider's work with the San Francisco team shows that his practice with the White Sox did him a lot of good, for he seems to be playing better ball than he did last year. He is accepting all kinds of chances every day and is a tower of strength to the Seals.

The Oakland team has shown that it has a number of real ball players in its ranks, but for some reason they cannot win many games from the Vernon club, which is supposed by some of the fans to be a weak team. Hap Hogan is gradually whipping his men into shape, and if his pitchers steady down the Perhaps should win a lot of games this season.

Although the dispatches say that President Cal Ewing of the league is ready to resign at any time on account of the opposition to him on the Coast, he has not yet handed in his resignation and probably will not. If he does Henry Berry of this city will probably be chosen as his successor, as he has the time to devote to the duties of running around the circuit. Judge McCredie is not in a position to take the office.

WISE TA
By The "Office
I asked the Old Man the day what kind of an ground hog was. "A ground hog is a t wants the earth." said, "Style is the ling ridiculous when else does." I said to day, "Were you a bu on Wall street?" plied he. "Not hard invest, I was a gra rubbernecked." Wh have you take a lo windows. We are hogs. We don't want We mark our goods a lowest price and You'll like our ways iness. If style make ridiculous, we are aware of it, for we are the best dressed men community. Pick out dressed men in town them where they buy hat, or cravat, or shirt and see if they don't at Silverwood's, of man can afford to act at our windows ashamed to be seen we don't have a lot of son goods marked marked down or anything sort, but just the creations only a few than you'd see them on Fifth avenue, if you New York. It is unfying to have store that bring the new things before they are sold them to you on the kind of a profit cheap talk about marked down from cents, or $50 values It saves so much too, and you don't have an adding machine Honest, fellows, come to it but Silverwood's store.

F. B. Silver
Five Store
221 South Spring
Broadway & 6th
Bakersfield,
San Bernardino

The Greatest Car for the Money You Ever Saw
OLYMPIC
Demonstrator is Here.
H. S. BROWN MOTOR CAR CO.
1136 South Main.
F5647 Main 7853

Rambler 5-Passenger Car—$2400 Equipped
The Car With the Spare Wheel and other exclusive features.
W. K. COWAN, So. Cal. Agent.
1140-42 So. Hope St.

Waverley Electrics
World's Standard.
W. A. EVANS, AGENT,
Home 72850 1678 W. Washington St.
Sunset West 4317 Los Angeles, Cal.

Motor Coats, Dusters
and Priestley Cravenettes
For Men & Women
Goodyear Rain Coat Co.
210 SO. BROADWAY.

PREMIER
"THE QUALITY CAR."
1909 4 and 6 cylinder cars ready for delivery. SCHWAEBE-ATKINSON MOTOR CO. (Inc.) Phone 22653; South 47. Adams and Main. L. H. Schwaebe, Pres. Robt. Atkinson, Mgr.

"Maxwell"
The Maxwell will appeal to you whether you are an expert or a novice. Look it up.
CATALOGUE FREE
MAXWELL BRISCOE LOS ANGELES CO.
1325 So. MAIN ST. L. A.

AUTO TOPS FOR SALE
We have two new cape tops for touring cars, made by Sprague of Chicago, which cost $275 each. Fifty dollars cash. Also one Roadster top, used, but perfect order, twenty dollars. New Solar Swivel Searchlight with dashboard socket, 9-inch mirror, fifteen dollars. Second-hand Rushmore, ditto, ten dollars.
National Auto Co.
1351 S. Main Street.

Champion Stock Car of the World
THOMAS FLYER
433 West Seventh

LOCOMOBILE
Winner Vanderbilt cup, 5-hour race Ascot Park. Winner mile race Ascot Park.
L. A. MOTOR CAR CO.
R. J. Leavitt, Manager
Pico and Hill Streets

ELMORE
"The Car That Has No
Elmore Motor Car
742-44-46 So. Olive

R. C. HAMLIN
Franklin Motor
NEW HOME
12th and O
MAIN 404

The Mammoth A
953 So. Main
1 55 H. P. Apperson Jack
1 60 H. P. Thomas,
1 60 H. P. Barney,

VELIE
No better material in any car at $1960, L. A.—Guaranteed
STANDARD MOTOR CAR
Twelfth and Olive.

PIERCE
W. E. BUSH, So. Cal. Agent
Garage and Repairing
1227-29 SOUTH MAIN
Home F7901
Members A. D. A. of C.

REO APPER
KISSELK
LEON T. SHETTLER

Franklin Automobiles
Speed Is Determined by Riding Qualities
When you want to make time your speed is not determined by the horse-power of the engine, but by the way your automobile rides. This explains why Franklin automobiles excel all others on American roads. No matter what the horse-power and speed rating of the heavy, rigid automobile, you can not use the power or make the speed with comfort and safety. But the Franklin goes along smoothly and consistently. There is less weight to handle; the passengers are not fatigued; the automobile is not racked; and the driver is not worn out by the strain of steering.
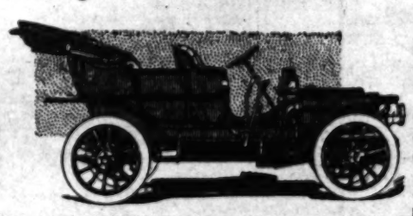
Model D, $2800, 28 horse-power, is a five-passenger touring-car you can afford to own and use every day. It is not a big expensive machine. Its sensible proportions, its ability, its handsome body, its 36-inch wheels, (same size as used on the best water-cooled automobiles weighing 1000 pounds more) and the ease with which it handles place it in a class by itself.
R. C. HAMLIN,
12th & Olive Sts., LOS ANGELES, Calif.

WISE TALK

By The "Office Boy"

I asked the Old Man the day what kind of an animal ground hog was. He said, "A ground hog is a fellow that wants the earth." Some one else said, "Style is the art of doing ridiculous when everybody else does." I said to a man today, "Were you a bull or a bear on Wall street?" "Neither," he replied he. "Not having time to invest, I was a pirate. I was rubbernecked." We'd like to have you take a look at our windows. We are not running hogs. We don't want the earth. We mark our goods at the lowest price and stand by them. You'll like our ways of doing business. If style makes one look ridiculous, we are certainly not aware of it, for we are endeavoring to be the best dressed men in the community. Pick out the best dressed men in town and you'll find them where they bought their suit, hat, or cravat, or shirt, or collar, and see if they don't say, "We get 'em at Silverwood's, of course." Any man can afford to do the right thing. Any man can afford to act at our windows and be proud instead of ashamed to be seen doing it. Any man can afford to say that we don't have a lot of old-season goods marked up and then marked down or anything of that sort, but just the true, original creations only a few days earlier than you'd see them displayed on Fifth avenue, if you were in New York. It is awfully gratifying to have stores like this one that bring the new things to you before they are cold, and then bring them to you on the economical kind of a profit without a lot of cheap talk about discounts from marked down from 94 to 49 cents, or $50 values for $19.98. It saves so much valuable time, too, and you don't have to go through an adding machine with a pencil. Honest, fellows, there's no other way to it but Silverwood's. Silverwood's store.

F. B. Silverwood

Five Stores.

221 South Spring — Broadway & 6th — Los Angeles

Bakersfield, Long Beach, San Bernardino.

Champion Stock Car of the World

THOMAS FLYER

Thomas Motor Co. 433 West Seventh St.

LOCOMOBILE

Winner Vanderbilt cup. Winner 1-hour race Ascot Park. Winner 5-mile race Ascot Park.

L. A. MOTOR CAR CO.
R. J. Leavitt, Manager.
Pico and Hill Streets.

ELMORE

"The Car That Has No Valve"

Elmore Motor Car Co.

742-44-46 So. Olive

R. C. HAMLIN

Franklin Motor Car

NEW HOME

12th and Olive

MAIN 404

The Mammoth Auto

953 So. Main St.

1 55 H. P. Apperson Jack Rabbit
1 60 H. P. Thomas, 1907
1 60 H. P. Darracq, 1909

VELIE

No better material in any car at any price. $1900. L. A.—Guaranteed ABSOLUTELY.

STANDARD MOTOR CAR CO.
Twelfth and Olive. F4326, Main 8

The most popular car on the coast. Built for service. Runs on gasoline. Costs little to run. Easy to control. Easy to ride in. Easy to keep in order. Easy to sell.

NASH-FENNER
2414 W. Pico
Phone W. 1
Temple 1

PIERCE

W. E. BUSH, So. Cal. Agent
Garage and Repairing
1227-29 SOUTH MAIN
Home F7901 — Members A. D. A. of S. C.

REO APPERSON KISSELKAR

LEON T. SHETTLER

...WNING POOL ...R SWIMMERS.

...s of A.A.U. Classes All Professionals.

Performers in South May Be Barred.

...ters Include Some of the Champions.

...W. Borden, chairman of the ...ation Committee of the local ...ion of the Amateur Athletic ...Union, received a ruling that profes... life guards cannot be classed ...ers of the P.A.A., yesterday. ...ruling will be enforced against ... when George Freeth brought ...of professionalism against. In ...is able to prove his assertions. ...thirty-eight men against ...Freeth brought charges of va... fourteen were accused of ...been employed as paid life-... The names of these men are: ...Bolberer, H. Crumm, George ...H. Mayo, L. Hummel, A. ...Fred Bassett, W. Bartoon, ...brothers, C. Grindley, Dave ...and Kibo Cannon. Friends of ...were of the opinion that even ...could be proved that they were ...life guards, yet it would not af... their amateur standing. How... ruling received from Sidney ...which will result in the barring ...local swimmers who have acted ...guards.

...Freeth wrote as follows: ...professional life guard matter ...located out in the East for ...and there is absolutely no toi... of a professional life guard as ...here. I heard this matter dis... at the annual meeting of the ...Registration Committee this ...the committee would not ...for a moment; so I would ad... to take the same stand from ...east that would end the ...controversy regarding this pe... competition in swimming."

...which practically all the best ...and water polo players in ...have been charged with ...violation of some kind by ...Bolberer, H. Crumm and ...Bassett, who were expected to ...the Southern California in the ...national swimming cham... this summer, are among ...said to have been paid life sav... and will be barred by the ruling ...of yesterday from all amateur ...unless Freeth is able to prove ...they were paid life savers.

...Registration Committee of the ...is to consider the charges ...by Freeth at its next regu... meeting, May 4, and the commis... as a whole will take up the mat... the following night.

ATTELL AND MORAN.

NEW YORK, April 21.—Abe Attell and Harry Moran will be seen at the Lenox Club in a ten-round bout in this city Friday night, both boxers having agreed to the meeting, but the question is still to be settled.

DOWN-TO-DATE.

...AS COMPLETE AUTO STABLE.

ANGELES MOTORIST WITH CLASSY TRIO OF CARS.

...of Skins the W. G. Kerkhoff Garage Can Furnish 'a Package For All Occasions—Limousine, Landaulet and Touring Car Ready at a Minute's Notice.

...the most complete garage, ...of automobiles in Southern ...is that of W. G. Kerkhoff ...city, who is an ardent motor... the Kerkhoff garage are three ...which are constantly in use. They ...Packard Roadster, kept ready ...instant service, which makes the ...independent of street cars; a ...touring car, and a Limousine, ...finished.

...the Western Motor Car ...the millionaire lumber man ...owned his stable of down-to... cars with every conveni... The garage contains all the ...for motoring, and the ma... always ready for service. ...are kept in repair by an ex... who examines them every time ...makes a trip.

...roadster, hurried calls about ...or jaunts into the country can ...made. The touring car would take ...party across country to New York ...instead of passenger trains, and ...machine will whirl them to the ...in dress-suit or ball costume, ...not a speck of dirt or dust enter... the polished interior of the car.

...machine can be seen coming into ...front of the handsome car or... by W. G. Kerkhoff is the third ...touring car bought from the Western Mo... Company. It is a family par... Packard and can be used for jaunts ...about the city or for a spin into the ...country.

...the needs of a theater party the ...touring car is equal. It is roomy, ...comfortable, and will accom... five persons comfortably. ...or shawls in summer or winter, ...machine will do its work and the ...in full costume with impunity. ...dress suit or a dress suit or ...ball costume with impunity.

PACKARD ICE TRUCK.

...of the new features of the ...factory is the motor ice ...These handsome machines are ...in all the large cities of the ...for carrying ice and many tons ...under the streets by the ...for fast service there is ...to equal these motor ...driven trucks. The trucks are un... to go where horse-...cannot go. They ...with several ...to their own ...of the machine is ...drawn vehicle ...built for ...are equipped with ...forty-horse-...have plenty of ...

...a motor truck ...fewer feet was ...Mich., when ...Company put ...largest trucks. ...motor ...is often ...machine was ...of merchan-

A CHANCE FOR THE BOYS.

AERO CLUB EXPANDS IN EDUCATIONAL WORK.

DEFINITE steps are at once to be taken by the Aëro Club of California to foster the study of aëronautics throughout the State, a special endeavor being made to encourage the efforts of the younger generation in this direction.

Captive balloon flights are to be made at many towns and cities in order to give the youngsters a taste of life above the clouds, and a special department of the club has been created for boys under 16, while women are also to be admitted to membership.

At a largely-attended meeting of the club last night it was decided to form several departments, or sections. The juvenile department, to be organized by Clarence E. Cronkhite, will give its attention at first to the building of various progressive forms of kites, gradually passing to the construction of practicable gliders and aëroplanes. An academic section is to be organized by Prof. H. La V. Twining, with the Aëro Club of the Los Angeles Polytechnic High School as a nucleus. Women will form the associate section, while the auxiliary section is to be made up of clubs to be organized in various towns outside of Los Angeles where sufficient interest in the work is manifested.

Besides the foregoing, there will be a balloon section, comprising the two balloons of Dick Ferris, which are to be piloted by Capt. A. E. Mueller, and the two balloons of Frank Leroyxes, of 35,000 and 42,000 cubic feet capacity, respectively, which he will pilot himself. It is with the Ferris bags that captive balloon flights will be given at various points. The two Leroyxes balloons are to be exhibited at the Aëro Club's show at Fiesta Park May 1 and 2, after which they will be used as captives and for flights.

Among the leading members of the juvenile section of the Aëro Club is George Trench of this city, whose big kite developed a pulling capacity of sixty pounds. The young man is earnestly at work upon a kite built upon such lines and of such size that it will lift a man. He hopes to win the $2000 prize which has been offered for the feat.

The Aëro Club is in receipt of an invitation from the Aëro Club of America to take part in the competitive flight from New York to Albany for a $10,000 prize, which is to be run, or, more properly, flown, the latter part of September or early in October. Balloons will be barred from the contest, only true airships being admitted. The Aëro Club of California may possibly be among the contestants, with three or four machines, work upon which has already been planned.

GOSSIP ALONG GASOLINE ROW.

Norman W. Church, Coast representative of the Stoddard-Dayton Motor Car Company, is expected here this week. He has been absent in the East for three weeks on business.

H. O. Harrison has gone to San Francisco in connection with business concerning the taking over of the Coast department of the Peerless Motor Car Company.

The Lord Motor Car Company has removed to its handsome new garage on Olive street. The Direly & Young automobile concern, agents for Columbia and Herreshoff cars, have the quarters formerly occupied by the Lord Motor Car Company.

The office of the Schwaebe-Atkinson Company looked like the government mint Friday morning, when W. F. Ahrens, the bandman, purchased a five-passenger Premier, and paid for it in $10 gold pieces.

Premier touring cars were delivered last week to Edward Doble and Harry Beckwith. Another shipment will arrive Monday. In this lot is a six-cylinder car for J. Benson Wrenn of Bakersfield.

Charles Davis, the factory representative of the Premier west of the Rocky Mountains, left yesterday for a six weeks' trip to San Francisco and Salt Lake.

The Thomas Motor Car Company received a telegram from the E. R. Thomas Motor Company of Buffalo, N. Y., saying the original New York to Paris car would be shipped to Los Angeles from Seattle for exhibition after finishing its trip from New York to Seattle as the official Pathfinder for the Alaska-Yukon transcontinental race.

E. L. Thomas, vice-president of the E. R. Thomas Motor Company of Buffalo, N. Y., is en route to Los Angeles, and is to be at the Alexandria Hotel for several weeks.

Among the arrivals last week on auto row was the new Premier Clubman, one of the really handsome cars of the year. The body is of the close coupled type, and makes a stylish four-passenger roadster. It is finished in white, with black trimming and black upholstery. One of the first stunts this car did was to take four persons up Grand avenue on the high without taking a long run. It has the regular stock chassis, with the thirty-horse-power engine. The cylinders are 4½x5¼.

The Stearns Motor Car Company delivered eight Stearns cars last week.

The Thomas Motor Car Company report the following sales for the week: F. L. Cooper, Thomas roadster; Henry Fisher, Redlands, 6-70 Thomas; O. T. Higgins, Thomas; C. A. Auchincloss, Thomas 40; R. A. Holliwell, 4-60 Thomas; H. C. Hartman, 6-40 Thomas; Woodward and Bennett, 6-40 Thomas.

R. A. Brassy, president of the Thomas Motor Car Company, went to San Diego Friday in his big 6-70 Thomas, to open an agency in that city for Thomas cars.

The Los Angeles Motorcycle Club will attend the races at the Prince Coliseum Sunday, April 24, in a body.

Roy Forsyth, former Auburn agent, will enter the hotel business. Roy was once a successful hotel man. His friends are boosting for him.

The Durocar Manufacturing Company report brisk sales for the last month. The following-named persons have purchased machines from the local concern: T. W. Mendenhall, E. R. King, Whittier, touring cars; Frisbie, San Diego, surrey; J. H. Johnson, William Espolt, Whittier, touring cars; Munger Laundry, six laundry wagons; R. M. Bowzer, San Francisco, surrey; J. F. Kendall, touring car; C. G. Twist, Santa Ana, touring car; W. E. Porter, Long Beach, touring car; C. A. Wesbecher, Los Angeles, touring car; Thomas B. Kruts, Chicago, touring car; L. M. Cole, Whittier, touring car; Dr. Gilbert, San Diego, touring car; R. M. Robinson, Los Angeles, surrey type; G. B. Pope, R. M. Gilmore, Big Timber, Mont., touring cars; A. P. Johnson, Los Angeles, surrey; M. Reis, Long Beach, surrey; Fairbanks, Morse & Co., Los Angeles, surrey; William F. Lutz Company, Santa Ana, touring car; Fairbanks, Morse & Co., Riverside, model K.

PROMOTION.

GAVE THIS IRISH LAD A CHANCE.

AND NOW WELCOMES HIM TO BIG DEPARTMENT STORE.

Plans for Enlargement of Hamburger Establishment Presented at Banquet Given in Honor of Assistant to President, Who Has Just Returned from Extended Trip.

W. E. Chamberlain, assistant to the president of the Hamburger Department Store, returned yesterday morning with plans for making the big store greater. At a banquet last night the man of affairs, who has been active while he was supposed to be taking a much needed rest, hinted at plans for enlarging existing departments and for creating new arms to the biggest department store in the West.

When Chamberlain's plans are carried into effect the fourth floor will be transformed, and there will not be an unoccupied foot of space in the big building.

There was little opportunity last night for Chamberlain, who was the guest of honor, to more than briefly outline his larger ideas. He will get into action at once, and the garlands and roses which almost fill his office and cover his desk will be removed preparatory to the extensive campaign which will be on with the chief once more in command.

One of the pleasing features of last night's feast was the human interest story told by D. A. Hamburger, who responded to the toast "Welcome." In an encomium to the man who is back in harness again, Mr. Hamburger told the story of the rise of Chamberlain from an inferior position to almost the highest place.

The speaker told of the "lean, lanky Irish boy" who more than twenty years ago applied for a job at the Hamburger store and was promptly put to work. Chamberlain was put to opening boxes, the speaker said, and he was "monarch of all he surveyed in the back yard." He had boxes to right of him, boxes to left of him, boxes in front of him, but he never faltered."

The boxes were opened so well, the speaker said, that it was decided to give the "Irish lad" a chance to try higher up. "Consequently," said the speaker, "he was enabled to get his foot on another rung of the ladder, and during the two decades he has done his climbing so well that he has reached the top."

M. A. Hamburger, in a neat little address, also welcomed Chamberlain home, and incidentally outlined some of the work which "Mose" said has not been done.

"An army of people who are seeking donations are waiting for you," said Mr. Hamburger. "I told them you were coming back, and tomorrow your phone will ring in earnest. Chamberlain is the donation man and he can get busy now, as there is plenty for him to do. I'm glad that he has come back, because while he has been away I have found out how much he is needed."

Clarence E. Adams of the "Buyers' Association" paid the guest a glowing tribute and spoke of the work that is awaiting the returned chief.

"He gave up the hammer and nail-puller for the pencil, and then he relinquished the pencil for the pen," said Dave E. Schuhmann, who responded to the toast, "Climbing the Ladder." He spoke of the regard that he said other heads of departments feel for the man who has been absent, and voiced a welcome from the members of his department.

The toastmaster, Will C. Heffelinger, had something breezy and interesting to say of each speaker and kept the guests in good humor until a late hour.

Others who responded are W. J. Tummonds, W. N. Bailie, W. J. Fitzpatrick, L. M. Crosswate, Luke D. Lederman. Others at the banquet were A. L. Johnson, H. A. Koll, J. M. Marleau, E. L. Woods, E. H. Noe, J. L. Gilbert, L. M. Dafford, Samuel Goldfarb, W. B. Snow, E. E. Cohn, O. K. Carr, H. M. Snodgrass, J. Dreyfuss, H. Jehlinger, J. R. Collins, F. Climer, O. P. Wakeland, F. L. Meline, W. J. Tummonds, E. H. Dart, N. Cohn, N. C. Robinson, G. W. Hiffe, W. O. Tolliver, F. W. Gardner, W. T. Darby, W. A. Ruck de Schel, C. F. Besselman, M. J. Driesbach, George Kalt. The banquet was prepared by Emil K. Albrecht, manager of the Hamburger café.

W. E. Chamberlain,
assistant to the president of Hamburger's, who has returned after a three months' absence in the East, and was honored at a banquet given department heads last night.

HOTEL MAN DIES.

Proprietor of St. Elmo Passes Away on Twenty-fifth Anniversary of Opening.

Frederick Eichenhofer, proprietor of the St. Elmo Hotel for the last thirteen years, died last night on the twenty-fifth anniversary of the opening of the establishment.

Mr. Eichenhofer, who was born in Germany 57 years ago, leaves a widow and three children, besides a sister, Miss Rose Eichenhofer, and a brother, Chris Eichenhofer of Palmdale.

He had been a resident of Los Angeles for twenty-one years, during which he worked to a conspicuous place among the business men of the community and acquired considerable real estate. He was a member of several German societies and held in high esteem by a large circle of friends.

ACCUSED OF BLACK HAND.

DENVER, April 21.—Charles Frost, a Denver barber, was arrested today on a charge of using the mails for Black Hand purposes.

It is alleged that Frost wrote the threatening letters to J. B. Markee, a wealthy stock raiser living near Gilman, Mo., demanding that he place $10,000 in a certain safety deposit vault in Denver as a ransom for his three children now attending school in Kansas City.

Unless the demand was met, the letter, which was postmarked Kansas City, declared the children would be murdered. Secret service men located Frost here. He is being held in $3000 bail.

THE KEYSTONE TO HEALTH IS HOSTETTER'S STOMACH BITTERS

Any man or woman who suffers from periodical attacks of Indigestion, Costiveness, Liver Troubles or General Weakness cannot do a better thing than take the Bitters. Thousands have verified this. Try it.

Find Out For Yourself

"DRS. SHORES CURED ME OF A BAD CASE OF CATARRH TWELVE (12) YEARS AGO. WELL EVER SINCE."

Mrs. Ellen Smith, 2216 Cove Ave., Edendale, Los Angeles, says: "Drs. Shores & Shores cured me of a bad case of catarrh of the head and throat twelve (12) years ago, and I have had no return of the trouble since then. I had all of the usual symptoms of catarrh for years. My nose would stop up. Throat sore and dry. My eyes were weak and watery, and I would hawk and spit a great deal. My stomach was also affected. In fact, it was all through the system. I had awful headaches and was run down in every way. I TOOK TWO MONTHS' TREATMENT FROM DRS. SHORES and in all the twelve (12) years since I HAVE NOT HAD THE SLIGHTEST RETURN OF THE TROUBLE, and have felt perfectly cured, and I take pleasure in making this statement. Any one doubting it is at perfect liberty to call on me and I will gladly tell them of Drs. Shores' wonderful treatment that cured me.
(Signed) "MRS. ELLEN SMITH."

The most earnest friend you have is the doctor in whose hands you trust your physical being. A doctor who doesn't know just how to diagnose and treat your case may do incalculable harm. Consult only the specialist. Drs. Shores have made the treatment of CHRONIC AND NERVOUS DISEASES their specialty for many years—and so sure are they that they can cure you, if your disease is curable, that they make the generous offer to TREAT you until cured and furnish all medicines for

$3 A Month All Diseases

Drs. Shores not only cure Catarrh, but they cure Nervous Diseases, Kidney Diseases, Bladder Troubles, Heart Disease, Diseases of the Stomach and Bowels, Piles, Fistula and Rectal Diseases, Female Complaints, Diseases of Women and Children, Rickets, Spinal Troubles, Skin Diseases, Deafness, Asthma, Bronchial and Lung Troubles, Ovarian Diseases, Sciatica, Rheumatism, Hay Fever, Neuralgia, Hysteria, Ear Diseases, Goitre (or Big Neck,) La Grippe, Blood Diseases, Scrofula and all forms of Nervous and Chronic Diseases that are curable.

Drs. Shores & Shores

EXPERT SPECIALISTS
Permanent Address
445½ S. Spring St., Los Angeles.
Office hours, 9 a.m. to 5 p.m. and 7 to 8 p.m. daily; 10 to 12 noon Sundays.
ALL EXAMINATIONS FREE.

Lane's
327-29 S. BROADWAY

Reserve Stock Sale

Begins Today at 9 O'Clock

Thousands of dollars' worth of reserve stock to be moved within ten days. All departments contribute, every offering means a positive and decided saving.

Beautiful New Net Waists
Worth Up to $12.50..... $4.90

This season's colorings, very latest styles for immediate and summer wear.

Girls' Dresses
Worth Up to $4.50 for..... $1.50

Girls' white lawn dresses, neatly made, lace and embroidery trimmed, slightly mussed. Sizes 6 to 14 years. Choice of lot Thursday, $1.50.

Reserve Stock Sale Ladies' Hose

1500 pairs lisle thread hose in plain and fancy colors, dots, stripes, boot effects, etc.; also plain lisle in gauze and medium weight. Values to 50c. Sale price, per pair 20c

Children's 15c Hose 9c

1000 pairs children's black cotton ribbed hose, with double heel and toe. Reserve stock sale price, pair 9c

12½c Towels 9c

Bleached and brown bath towels, fringed ends. Size 20x42 and 17x28.

4c Turkish Wash Cloths Two for 5c

20c India Linon 15c

32-in., fine sheer India linon.

Handkerchiefs

Ladies' initial handkerchiefs, with corded edge, each..... 8⅓c

25c all linen hand-embroidered; some initials in lot..... 15c

Box handkerchiefs, fine linen, 6 in box; worth $1.20, for..... 75c

Ribbon, 14c

All silk taffeta ribbon, 4 inches wide, in all wanted colors, black and white.

75c Sheets 56c Each

72x90, bleached sheets, seamless, torn and ironed.

15c Pillow Cases 10c

42x36 bleached pillow cases, linen finish.

Boys' 25c Underwear 15c

Ribbed cotton shirts and pants in gray; all sizes to 14 years.

Women's 65c Vests 45c

Silk and lisle and pure lisle vests, low neck, sleeveless, plain, hand-crochet and lace trimmed. Sizes 4, 5 and 6.

Women's House Dresses $1.50
$2.50 to $4.50 Values

Made of fine chambray, jumper and two-piece style; light and dark blue.

LIBERTY SILK CAPES—In black and white, handsomely trimmed with silk cords and braids; fine wraps for cool summer evenings. $20.00 values $6.25

BOX RUCHINGS—Six nice full pieces, white or assorted colors, worth 15c each, 6 for 39c

50c COLORED CHIFFON—Big lot of colors, no black or white. Sale price, per yard 15c

Closing Out All Lace Curtains

$3.00 ARABIAN AND WHITE LACE CURTAINS—In one, two and three pair lots, pretty patterns. Pair $1.69

$4.25 NOVELTY CURTAINS—In handsome two-toned effects, for bungalows, etc. Per pair $2.19

$8.50 CURTAINS—Handsome ivory toned Renaissance, for this sale cut to the low price, per pair $4.90

ODD LACE CURTAINS—Worth to $3.50 pair, samples and odd curtains, in white and Arabian, each 69c

Manufacturers Samples at Sale Prices

Brassieres and combination corset cover and drawers, corset cover and skirts, lace and embroidery trimmed at about ..... 1-2 Price

CORSET COVERS 69c—Splendid line fine sample covers, lace, embroidery and ribbon trimmed.

DRAWERS 65c AND 75c—Sample drawers of fine cambric, lace and embroidery trimmed.

Sample night gowns ..... 75c & 93c

SAMPLE LONG SKIRTS — With pretty flounces of tucks, embroidery and lace .... 98c & $1.50

Three Specials From Our Millinery Reserve Stocks

117 TRIMMED HATS—Worth to $10—a few worth $12.50. While they hold out Thursday at $5

46 TRIMMED HATS—Certain styles from our matchless $5 line on sale tomorrow at $2.98

FLOWERS—Elegant $2.98 values, large roses and satin poppies—some fruits. Choice tomorrow 98c

Reserve Stock of Shoes

1000 Pair Stylish Shoes at Cut Prices

$3.50 Brown Suede Colonial Buckle Pumps $2.95

$3.50 Patent Colonial Buckle Pumps $2.95

Brown Vici Ribbon Ties $2.45

500 pairs patent leather, Cuban heel, Gibson Ties, low heel tans, gunmetal calf, etc., at per pair $1.85

Ladies' Comfort Shoes, per pair $1.45

Children's Vici Tan Blucher Shoes:
8½ to 11 ..... $1.45
11½ to 13½ $1.65
13½ to 2 ..... $1.75

Men's Shirts

1000 men's golf shirts of percales, oxfords, cheviots and madras, in both light and dark patterns, neat effects. Sizes 14 to 17½. $1.00 and $1.25 values ... 79c

75c Golf Shirts 54c

About 650 shirts in this lot. Cut full, well made, big variety light and dark patterns, at 54c each Thursday.

12½c and 15c Ginghams 9½c

One hundred and fifty pieces staple new dress ginghams, in all wanted colors and checks.

J. R. LANE DRY GOODS CO.

Mitchell's Broadway 5410 Home 20813 MOTOR CARS
GREER-ROBBINS COMPANY 1501-5 So. MAIN St.

Tourist Limousines
AUTO VEHICLE COMPANY
OUR FACTORY IS OPEN FOR YOUR INSPECTION
Come and see us make them.
Cor. Main and 10th Streets.

Auto Supply Co.
Everything for the Auto
You Should Make Our Acquaintance.
We Save You Money
707 S. Spring Street. Los Angeles.

Classified Liners.

Times Classified rates: the rate for inserting "Want" ads in The Daily Times is 1c per word for each insertion; in the Sunday issue 1½c per word, each insertion; minimum charge 25c; except under following classifications the rate for which is 10c per line, minimum charge 30 cents: "Society Meetings," "Personals," "Special Notices," and "Bath and Massage."

"Liner" (Classified) advertisements for Sunday insertion received over the counter or by telephone after 11:30 o'clock Saturday nights will be inserted under heading "Too Late to Classify."

Sunday real estate advertisements, to be classified properly, must be in The Times office before 10:30 o'clock Saturday night. Rates 1½c per word.

The Sunday circulation of The Times exceeds 77,000 copies, and more "liners" are regularly printed in its columns than in the five other Los Angeles newspapers combined.

Telephone your want advertisements. Ring up "The Times" any time of day or night and secure prompt and careful attention.

The Times cannot guarantee accuracy or assume responsibility for errors of any kind occurring in telephoned advertisements.

THE TIMES will not be responsible for more than one incorrect insertion of any advertisement ordered for more than one time.

Advertisers should retain receipts given by The Times in payment for "Liners," as no mistakes can be rectified without them.

SPECIAL NOTICES

LADIES— LADIES.

LADIES.

AT MACDONALD'S COLLEGE OF HAIR-Dressing and beauty culture, you may have expert service in manicuring, facial massage, hair dressing, scalp treatments, 15c; shampoo 25c. Neatest, cleanest and most sanitary workrooms in Los Angeles. MACDONALD'S own toilet preparations we make ourselves and guarantee as absolutely pure. Goods sent out of town on mail orders. Send for free illustrated booklet. 308 MERCANTILE PLACE, suite 21 to 44.

SUNDAY REAL ESTATE LINERS—

Classified real estate advertisements to be inserted in THE SUNDAY TIMES must be left at the latest by 10:30 o'clock Saturday nights. Other "want" advertisements for Sunday insertion will be taken over the counter until 11:30 p.m.

The great volume of liners printed in The Sunday Times, numbering regularly over 3000 separate announcements, makes this regulation absolutely necessary in order to get the big Sunday issue out on time.

NOTICE—SECRET MANUFACTURERS' formulas, mailed for 25 cents, via. Ellis's Egg Producing Compound for poultry; formula for the new process French dry cleaner; Kent's Panama hat cleaner; diamond polish; coal oil range saver; how to pour own kitchen. Ellis's washing compound. Address ELLIS SUPPLY CO., 607 East 9th st. 23

FICO FURNITURE MOVING CO. Will move your household furniture and piano in one load in large van for $6; no more, no less; satisfaction guaranteed; 7 large vans, plank trucks, covers and plenty of packing. 'Phone Main 7955. HOME 14588. 23

CESSPOOLS. We clean them clean; all work done satisfactory to inspectors; all pipes inspected and sealed, no waste whatever; 4 years' experience in this city. Branch office, 306 Frost Bldg. LOS ANGELES SANITARY CO. Main 7955. Temple 592.

PERSONAL— COMFORT SPRING BED CO., MFRS. OF COMFORT SPRING MATTRESS. BED AND UPHOLSTERED FURNITURE. UPHOLSTERING.

RE-FINISHING. GOODS CALLED FOR AND DELIVERED. 534 S. MAIN ST. 'PHONE Main 5644, F7746.

KING RELIABLE MOVING CO., 'Phone Main 8138. Home 72534. Bargains making contract elsewhere. We can reduce your bill. Large open vans, with experienced men, $4 for 6 hours, or by contract. Beach and country trips a specialty. 22

TIMES BRANCH OFFICE, 321-323 S. SPRING. Advertisements and subscriptions left at the new Spring-street office of The Times will receive as careful attention as at the main office. Competent clerks in attendance.

COLTEAR'S VAN & STORAGE CO., WILL move you promptly, vans 75c an hour, storage large private locked-iron rooms, $1.50 and $1 per month, trunks 25c to 50c. 'Phone F1171; Main 1117. Office 509-11 S. MAIN ST.

CALIFORNIA STEAM CARPET CLEANING WORKS cleans carpets, refitting, sewing and laying. 229 E. 4TH ST. Main 716, Home A5284.

CESSPOOLS, $5 TO $8. CLEANS THEM out. We take out 117 gallons at each load more than other companies. IMPERIAL PUMPING CO. Home 20940, West 5396.

COTTAGE PAINTED FOR $40 TO INTRODUCE our workmanship and material. See ALFREY DECORATING CO., Phones Main 8651; Home A9291. 25

UNIQUE DYE WORKS, REMOVED TO 704 South Grand ave., opposite postoffice; ring us up for prompt service. HOME PHONE 10764, MAIN 7764.

LEE BASSETT'S, THE ORIGINAL NATIVE herbs, for rheumatism, constipation; 50 tablets for 25c. In black boxes, at all druggists.

ROSICRUCIA CLEANED OUT. RED CROSS SANITARY CO. Call up 20006, MAIN 8626.

FEATHER PILLOWS RENOVATED AT ACME FEATHER WORKS, 738 San Pedro. 'Phone Sunset Main 8165. Home F8041.

LADIES' HATS REBLOCKED, CLEANED and finished; reasonable prices. STANDARD HAT CO., Inc., 751 S. Broadway, elevator.

LACE CURTAINS LAUNDERED BY HAND. West 291. Home B6714. MRS. HEATH.

PERSONAL— Business.

PERSONAL— THE GREAT MADAM KARMA. DEAD TRANCE PSYCHIC. THE VEILED PROPHETESS, FROM INDIA. WITHOUT ASKING ONE QUESTION, BEFORE YOU UTTER A WORD, WONDERFUL KARMA gives dates, facts, tells you of living or dead. YOUR SECRET TROUBLES, the cause and remedy; in fact, tells everything. Gives infallible advice on all affairs of life. SPECIAL FEE. IF YOU BRING THIS AD. READINGS THIS WEEK, 50c 50c 50c 50c 50c. HOTEL ALLGHANI, 306 SOUTH HILL ST. 306. OPPOSITE CENTRAL PARK. OVER PARK BANK. 24

PERSONAL— BYRON STANLEY, 424 S. HILL ST.—424. THE RELIABLE PSYCHIC. WHO HAS GIVEN MORE SATISFACTORY READINGS THAN ANY PSYCHIC TODAY. IF YOU WISH THE TRUTH, WITH RELIABLE ADVICE, YOU WILL CONSULT HIM, THE NAME STANLEY, A DOUBLE GUARANTEE. HOURS 10 TO 8. SUNDAYS INCLUDED. READINGS, 50C. BRING THIS AD. 24 424 S. HILL ST.—424.

PERSONAL — THE WORLD'S GREATEST ASTRAL SEER AND PSYCHIC, MILBURN, WHEN CONSIDERING A PSYCHIC CONSULT THE BEST. Milburn is the acknowledged leader of them all. Permanently located in Los Angeles. He advises you with a power higher than human. He brings sunshine and success in your life. Work guaranteed. 428 S. SIXTH ST. Hours 10 to 8, daily and Sundays. 24

PERSONAL— MRS. MASSON, The noted palmist of London, Eng., may be consulted at 222 S. SPRING ST. (over Owl Drug Store) by those desiring careful, conscientious and reliable hand readings from one of the foremost palmists of the day. HIGH-CLASS PATRONAGE SOLICITED.

PERSONAL — LADIES, ASK YOUR DRUGgist for Chichesters Pills, the Diamond Brand. For 25 years known as best, safest, always reliable. Take no other. Chichesters Diamond Brand Pills are sold by all druggists.

PERSONAL—TIMES BRANCH OFFICE, 321-323 S. Spring st. Advertisements and subscriptions left at the new Spring-st. office of The Times will receive as careful attention as at the main office. Competent clerks in attendance.

PERSONAL—LADIES USE DR. LA FRANCO'S Compound; safe, speedy regulator; 25c; druggists or mail; booklet and testimonial free. DR. LA FRANCO, Philadelphia, Pa.

PERSONAL—HENLEY SUCCESSFUL PSYCHIC. Gives dates, facts, figures. Readings daily, 534½ S. BROADWAY, bet. 3d and 4th. 22

PERSONAL—MUNDO, THE GREAT INDIAN seer, readings daily. 341½ S. SPRING. 24

PERSONAL—LADIES, YOU CAN BUY HAIR switches below cost at 721 S. BROADWAY. 24

PERSONAL — MME. ORA, EXPERT PALMist, ladies, 25c; gents, 50c. 353½ S. SPRING.

PERSONAL—YOUR UNCOLLECTED BILLS are valuable. See NICK HARRIS, 227 Bullard Bldg. Main 3752.

PERSONAL— Business.

AGENTS—PROF. W. E. KING, 327 S. HILL ST. 327.

ASTRAL DEAD TRANCE SPIRIT PSYCHIC, READER AND PALMIST. ARE READING THIS WEEK—25c—50c—75c—$1—50c.

To receive the 50c readings you must cut this advertisement out and bring it with you. He gives dates, facts and figures, relieves and important advice. Call and he will guide you with certainly higher than human power; tells you the truth, whether for good, predicted election of TAFT and defeat of BRYAN. HIS REVELATIONS ARE MOST WONDERFUL and acknowledged to be of the highest order; not made to satisfy idle curiosity, but intended to give those who seek the truth a permanent benefit. He does not cater to the superstitious of the ignorant, credulous people. If you are in doubt that he can and will perform all he claims, feel yourself invited to call and he will give you a more substantial proof of his marvelous power than you have before received from mortal. HIGH-CLASS PATRONAGE SOLICITED. Readings daily and Sunday, 10 to 8. Permanently located in his own home. 327 S. HILL ST. 327. Between 3rd and 4th, near Angels' Flight. PROF. W. E. KING. 24

PERSONAL — THE ARNOLD VIBRATOR MAKES YOU LOOK YOUNGER AND FEEL YOUNGER. Instant relief for any ache or pain. FREE demonstration at Arnold EXCHANGE BLDG., 321 W. Third. Full line of HAIR DRYERS and TOILET ARTICLES. A4061.

PERSONAL—PROF. ALTHOUSE, NOTED astrologer and palmist, 305½ S. SPRING. 24

WANTED— Help, Male.

WANTED—POSITIONS SECURED FREE. Why search the ads? Let a position or pay large fee and take all chances? You can be a member in our association for 25c month and receive free assistance in securing employment. EMPLOYERS' PROTECTIVE ASSOCIATION 515-516 Bumiller Bldg., 420 S. Broadway. 24

WANTED—AT ONCE, FIRST-CLASS GROcery man for general work, to solicit, deliver and store; must be a married man with satisfactory references, who would locate near the store. Steady position to right party. 'Phone 54214, or call 10-12 today. WILLIAMSON, THE GROCER, 1601 Sunset blvd. 22

WANTED— JAPANESE EMPLOYMENT AGENCY, 420 W. Sixth st. Home F7253, Main 2764. COOKS, WAITERS, PORTERS. Ranch hands, house and window cleaners. HOUR OR DAY CONTRACT. 27

WANTED—JAPANESE TO ACT AS STABLEman and gardener mornings only. No board. Room in stable if desired. Address, stating salary expected, N, box 84, TIMES OFFICE. 22

WANTED—A REGISTERED PHARMACIST, large company, Southern Arizona, $85; outside salesman, experienced in wholesale produce. CENTRAL CAL. INDUSTRIAL AND COMMERCIAL BUREAU, 438 Bryson Blk. 22

WANTED — LIVELY CARPENTER'S helpers with tools; call in rear of 1711 Scott ave. BROCK & SON. Take Hollywood car to Echo Park ave. Go north 2 blocks, west 2 blocks. 22

WANTED—A RELIABLE MAN FOR COUNtry place. Must be a good gardener; able to run an engine and also understand the care of poultry; references. Address M, box 57, TIMES OFFICE.

WANTED—MAN FOR GARDENING AND general work in yard; prefer one who has done railroad work and who wishes home for himself and wife. Address O, box 77, TIMES OFFICE.

WANTED — A GARDENER, WHO HAS worked in nursery in California, who can milk well; must be American or German and live near 1150 W. Adams st. Call at 747 S. MAIN ST.

WANTED — PART OF YOUR TIME AT home, at congenial, steady employment; elderly person, either sex, can easily do this work. Address K, box 138, TIMES OFFICE.

WANTED—MAN EMPLOYED OR LIVING near Westlake Park, to work from 6 a.m. to 8 a.m. every morning as stableman. Must be reliable sober man. Address N, box 74, TIMES OFFICE.

WANTED—BOOKKEEPER FOR WHOLEsale house; must have experience; write a good hand and have local references; state whether single or married and salary expected. Address O, box 198, TIMES OFFICE. 27

WANTED — SECURITY AGENCY, 145 S. Spring, room 234. Carpenters, New Mexico, $4; bee man, $40; man and wife, alfalfa ranch, $50; man and wife, $60; man and wife, private place, $50. A5600, Main 5611. 22

WANTED—CARRIAGE BODY BUILDERS to work on automobile bodies. BEACON LUMBER CO., 1401 South Main and Alameda.

WANTED — AT HAMBURGER'S, THOROughly experienced presser on ladies' garments. Apply to SUPERINTENDENT before 10 a.m. 22

WANTED—A COMPETENT HARNESS maker and machine operator; good wages to right man. Address P.O. BOX NO. 156, Prescott, Ariz. 26

WANTED—BRIGHT YOUNG MAN OF good appearance, 25 to 28 years of age with experience as bank teller; salary $90 to $75. Apply 525 BYRNE BLDG. 22

WANTED—JAPANESE HOUSE BOY; ONE who understands sweeping and general chamber work. Call after 9 a.m., HOTEL LILLIE, 534 S. Hill st. 22

WANTED—JANITOR AND GARDENER; must be experienced in gardening, also superintendent THE CUDAHY PACKING CO., Macy and Center sts. 23

WANTED—CARPENTER AT $2.50 PER DAY; must know your business or don't apply. Call at 254 N. ROWAN ST. Take L. First st. car.

WANTED—MACHINIST FOR AUTOMOBILE and general machine work; state wages to begin; steady work; young man preferred. Address BOX 135, Santa Ana, Cal. 22

WANTED—COLLEGE YOUNG MAN OR student to work in store, furnishings and shoes, from 4 p.m. to 8. Address L, box 110, TIMES OFFICE. 22

WANTED—TO GRAY-HAIRED MEN TO test our gray hair restorative and make big money selling it. IDEAL CHEMICAL CO., room 18, 415½ S. Spring st. 22

WANTED—A GOOD CANVASSER FOR whom cards; permanent place. Call at ROOM 212, Byrne Bldg., corner Third and Broadway. 22

WANTED—SALESMAN, FAVORABLY ACquainted about the city; easy and honorable way to double his income. 221 W. THIRD, room 224.

WANTED—3 WELL DRESSED YOUNG men to solicit advertising for a college publication; good money. Call early, 321 HOMER LAUGHLIN BLDG. 22

WANTED—SALESMAN FOR NEW DEVICE for safes; good money for salesman of ability. Address EMPIRE HOTEL, Ninth and Figueroa.

WANTED—MAN TO ASSIST IN OFFICE; one who can use typewriter preferred, and is willing to do some collecting, salary $60 month; $100 cash required. F1928.

WANTED—BRICK LAYERS IN DENVER; union men only; union wages, $6 for 8 hours. DENVER BRICK CONTRACTORS' ASS'N., 207 Nassau Bldg., Denver, Colo. 22

WANTED—3 COAT MAKERS, CHEAPEST coat $11, steady job. W. E. STONE, No. 6 Walker Bank Bldg., Salt Lake City, Utah. 22

WANTED—GOOD MAN CAPABLE OF loading and checking lumber in lumber yard. Apply to P. J. LEAVER & CO., 219 San Fernando Bldg.

WANTED—FIRST-CLASS HOUSE MAN AND porter, $25, room and board. HOTEL OHIO, 217 S. Broadway.

WANTED FIRST-CLASS TAILOR ON men's coats. Call ready for work. 142 BROADWAY, room 221. 22

WANTED—1 BARBER, STEADY; 2 SATURday, Sunday; corner First and Spring, under bank.

WANTED — YOUNG MAN FOR VAUDEville sketch. Room 62, WALKER THEATER BLDG. 23

WANTED—A MAN FOR CLERK AND PORter work. Inquire 343 N. MAIN ST. St. Elmo Hotel.

WANTED—FURNISHING GOODS SALESman for Saturday, 2 or 4 p.m. to 10:30. Call 700 S. SPRING ST. 22

WANTED—A FIRST-CLASS ORGANIZER for Southern California. Address E. NEAL, 713 Mills Bldg., San Francisco. 22

WANTED — GORDON PRESS FEEDER; steady job for some one. ECONOMY PRINTING HOUSE, 147 S. Main. 22

WANTED—COLORED MAN TO RUN ELEvator; must have first class references. J. M. HALE CO., 345 S. Broadway. 22

WANTED—NEAT-APPEARING BOY WITH wheel; apply immediately. UNION LITHOGRAPH CO., 526 S. Main st. 22

WANTED—YOUNG MAN IN BUILDER'S office; $15 per month to start. 622 L. A. TRUST BLDG. 22

WANTED—AN EXPERIENCED TAILOR to chop and trim. BIEHL, the Tailor, 3rd and Hill sts. 22

WANTED—AT HAMBURGER'S, 25 CASH boys. Apply to SUPERINTENDENT before 10 a.m. 24

WANTED—2 GOOD COAT MAKERS TO GO to country; steady work, good wages. Call DIETMEIER WOOLEN CO., 420 S. Broadway. 23

WANTED—AT ONCE, FIVE YOUNG MEN with wheels. Good wages. 118 W. THIRD ST. 22

WANTED — TEAM AND MAN TO HAUL dirt and one shoveler. Apply 601 CAHUENGA ST. 22

WANTED—FIRST-CLASS COAT PRESSER, 300 S. MAIN ST. 22

WANTED—OPERATORS ON COATS. 114 S. SPRING, room 17. 22

WANTED—2 PLANING MILL BENCH MEN, outside city; $4. 410 BRYSON BLDG. 22

WANTED — PAPER HANGER. A. M. GRAFF, 207 W. Sixth st. 22

WANTED—FIRST-CLASS LADIES' TAILOR, 444 S. BROADWAY, room 200. 23

WANTED—FIRST-CLASS LADIES' TAILOR, 423 W. FIFTH ST. Allegretti. 22

WANTED—BAKER'S HELPER. APPLY 3005 WESLEY AVE. 22

WANTED— Help, Male.

Note—Applicants for positions are advised not to enclose original recommendations in answer to ads. Send duplicates only.

WANTED— MURRAY & READY, Leading Employment and Labor Agents, Second and Main sts. 'Phones A2013 Home, Sunset Broadway 4616.

2 plasterers, 2 years' work.....$4 day
2 plank setters, 2 years' work.....$5 day
3 carpenters, long job, city.....$3.50 day
Carriage painter.....60 per cent. com.
2 ranch blacksmiths.....$30, found
Camp blacksmith, near city.....$40, board
House mover.....$2.50 day

Married teamster, ranch.....$45, house
Starcher and finisher.....$12 week
Bushelman and presser.....$15 week
Bee man.....$35, found
Camp teamster.....$2 day
23 ranch hands, teamsters, milkers, etc.....$30 to 40, board
Man and wife, ranch.....$60, fd.
Married ranch hand, wife to cook for 9 men and man to do ranch work.....$60, found
Handy man for ranch.....$30, found
Man and wife, Imperial Valley.....$60, fd.
15 laborers, 2 years' work.....$2.25, 8 hours
20 camp teamsters.....$2 day

North. 10 teamsters, North. 1 hours' work, North. $40 month. 22

WANTED— HUMMEL BROS. & CO., A Strictly First-Class Agency. All Kinds of Help Promptly Furnished. Your Orders Solicited. 116 E. SECOND ST. Between Main and Los Angeles sts. Largest and best equipped offices on Pacific Coast. SUNSET MAIN 569. HOME 'PHONE 10709.

Landscape gardener, $40, found; boy for grocery store, $5 week; man and wife, ranch and cook, $50 etc.; man and wife, ranch, Imperial, $60 etc.; gardener, country, $25 etc.; boy to help gardener, $20 etc.; Frenchman for home place, $30 etc.; married man, ranch, $60 and house; teamster, on road grader, $40 etc.; window washer, $50 month; finishing carpenter, city, $3.50; ranch hands, $26, $25 etc.; milker, $40 etc.; man to plant orange trees, $1.50 etc.

HOTEL DEPARTMENT.

All around cook, country, (German) $60 etc.; store room man, country hotel, $40 etc.; second baker, city, $12; laundry foreman, $75 etc.; baker's helper, $5 and meals; dishwasher, $5; washer and starcher, $12; camp flunky, $30 etc.; pantry man, $30; kitchen helper, $5. 22

WANTED—15 GOOD HUSTLING SALESMEN, MEN OF EXPERIENCE AND INTEGRITY. MUST GIVE REFERENCE AND FORMER EXPERIENCE. GOOD MAN CAN MAKE FROM $50 PER WEEK UP. FOR FULL INFORMATION CALL AT 904 WRIGHT & CALLENDER BLDG. 27

WANTED—COAL MINERS. Experienced men can make $4 per day. Comfortable lodgings, new houses, good board. STONE CANON COAL CO., Stone Canon, Cal. Take Southern Pacific Coast Line to Chanslor, 275 miles north of Los Angeles. Stone Canon Pacific from Chanslor direct to mines.

WANTED—AT THE HOUSE OF PHILBROOK. An all-round job printer to take charge of job department; also handle composition work of a first-class country office; some knowledge of job presses desirable. Compensation better than union scale. Printers office equipment salesman. Man to manage department office equipment; must have A-1 experience. Salary and commission. 22 233 SECURITY BLDG.

WANTED—JAPANESE PACIFIC EMPLOYMENT CO., Leading agency and contract office. 'Phone Home F7078, Main 1714. House and window-cleaning department. FEMALE DEPARTMENT. ATTENTION—Beware of imitators who are using our firm name, "PACIFIC." 4 631 W. SIXTH ST., Los Angeles, Cal.

WANTED—SOBER RELIABLE MAN TO clean stable and horse, care for lawn, etc., and to sell Sunset 447 house phone; man and wife preferred; man must be at work every morning (6 a.m). Can sleep in stable if desired, or can put in balance of time at light work at employer's place of business. Small salary. No board. Address, stating salary expected, N, box 61, TIMES OFFICE. 22

WANTED—YOUNG MAN FOR OUTSIDE work; one who really wants work and is not over particular as to hours; large to begin, but by close application can make an excellent position; must be able to give $1000 bond. Address O, box 128, TIMES OFFICE. 22

WANTED—BIDS ON CARPENTER LABOR on 6-room bungalow. HOLWAY CONSTRUCTION CO., 622 L. A. Trust Bldg. A5180. 23

WANTED— Help, Male or Female. (Investment Required.)

WANTED—RELIABLE, HONEST, STEADY man to take half interest in fine-paying, old-established Spring st. business; can invest $250, with services; this will pay $125 per month; experience not necessary; easy to learn; wanted at once; clean, agreeable work. Call 702 S. SPRING, room 204. 24

WANTED—STENOGRAPHER AND OFFICE assistant to take permanent position with local corporation; reasonable salary; $500 cash investment required. Call 1004 SECURITY BLDG., Fifth and Spring. 22

WANTED—MAN FOR PERMANENT POSITION, on salary, with local corporation, to do outside work; small investment required. Call 1004 SECURITY BLDG., Fifth and Spring. 22

WANTED—GOOD HONEST MAN TO DO some collecting; good wages to the right party; small investment required. Particulars, 218 S. BROADWAY, office 408. 23

WANTED—MAN TO ASSIST IN OFFICE and look after collections; $60 month; must have at least $150 cash. Apply 420 S. BROADWAY, room 515. 22

WANTED—YOUNG MAN FOR TEA AND coffee business, with $150. Must be hustler. 1528 S. LOS ANGELES ST. 23

WANTED— Help, Female.

WANTED — MAID TO DO GENERAL housework. MRS. W. E. OLIVER, 455 St. Andrews Place. 'Phone West 1825. 22

WANTED—AN EXPERIENCED VEST AND buttonhole maker. 718 W. FIRST ST. Cottage.

WANTED — EXPERIENCED HELP IN dressmaking at 247 S. BROADWAY. A. L. Baffemeyer. 23

WANTED — WAITRESS AT GARVANZA VILLA, Ave. 63. Call early today. Take South Pasadena car. Wages $20. 22

WANTED — EXPERIENCED WOMAN FOR vault department in bank; local bank references essential. 510 GERMAIN BLDG. 22

WANTED—FIRST-CLASS YOUNG LADY bookkeeper for good commercial house; salary $65. Apply 525 BYRNE BLDG. 22

WANTED—RELIABLE WOMAN TO ASSIST in general house work; family adults. 828 S. ALVARADO ST., near Westlake Park. 22

WANTED—ELDERLY WOMAN FOR GENeral housework; good home; small wages. HOME 73092. 22

WANTED — EXPERIENCED OPERATORS on power sewing machines. CHANSLOR & LYON, 946 S. Main st. 22

WANTED—A GOOD RELIABLE GIRL FOR general house work. Apply at 430 CARONDELET ST. Good references required. 22

WANTED—GIRL FOR HOUSE WORK IN small family, $15 per month. 439 N. FIGUEROA ST. 22

WANTED— Experienced finisher on pants. 22 BRAUER & KROHN, 128 S. Spring.

WANTED—GIRL FOR GENERAL HOUSE work. Call mornings; wages $20. 1971 MILAN AVE. Phone 20605.

WANTED—A COMPETENT DRESSMAKER to sew at the house. Call 2302 S. FLOWER ST. Telephone West 5. 22

WANTED—A YOUNG WOMAN TO ASSIST in light housekeeping. Family of three. PHONE WEST 3171. 22

WANTED — FIRST-CLASS DOMESTIC. Employment Dept., YOUNG WOMEN'S CHRISTIAN ASSN.

WANTED—NEAT, EXPERIENCED WAITress. Call before 10 a.m. today. ABBOTSFORD INN, 5th and Hope. 22

WANTED — EXPERIENCED OPERATORS and finishers on trousers. Apply 120 S. SPRING.

WANTED—SEAMSTRESS FOR POWER sewing machine, also ladies' clothes ironer. L. A. LAUNDRY CO., 637 San Fernando. 22

WANTED—FIRST-CLASS WAIST FINISHer, sleeve makers and errand girl. 217½ S. SPRING ST. Phone Main 8491.

WANTED—EXPERIENCED GIRLS TO work on men's coats. SAN FERNANDO BLDG., room 405. 22

WANTED—GIRL TO ATTEND TO 3-YEAR-old baby. SUGARS, corner Ninth and Hill. 22

WANTED—GIRL TO ASSIST IN DINING-room in exchange for board and room. 232 S. GRAND. 22

WANTED—GIRL TO ASSIST WITH HOUSEwork; small wages. 1017 E. 24TH. 22

WANTED — AN EXPERIENCED SKIRT girl. 444 S. BROADWAY, room 200. 22

WANTED—FIRST-CLASS BUTTON-HOLE maker, at once. 120 N. MAIN, room 5. 22

WANTED—FINISHERS ON COATS. 114 S. SPRING, room 17.

WANTED—AT ONCE, FIRST-CLASS SKIRT maker. 512 S. BROADWAY, room 3. 22

WANTED—FIRST-CLASS LADIES' PRESser for dye works. PHONE 27294.

WANTED— Help, Female.

Note—Applicants for positions are advised not to enclose original recommendations in answer to ads. Send duplicates only.

WANTED—COOK, FIRST-CLASS FAMILY hotel, $25 etc.; first-class cook for small tearoom, $40 etc.; first and second cook, hotel, country, $75 etc.; cook, family, Arizona, $40 to $50 etc.; 2 waitresses, restaurant, country, $30 etc., and $22 etc.; waitress, small hotel, country, $25 etc.; waitress, R.R. hotel, Nevada, $25 etc., fare paid; waitress, lunch counter, 11 a. m. to 8 p.m., $6 a week; girls for mixed work, city and country, $25 etc.; salad maker, cafeteria, $6 a week; woman to prepare vegetables, cafeteria, $6 a week; laundress, hotel, country, $35 etc.; laundry workers, shirt finisher, shirt folder, etc., $1.75 and $1.25 a day; house girl, Arizona, $40 etc.; house girls, $20 etc., $25 etc., $30 etc. HUMMEL BROS., 116 E. Second st. 22

WANTED— 6 SALESLADIES for our MILLINERY DEPARTMENT. Must be first-class, thoroughly experienced. THE NEW YORK STORE, 237 S. Broadway. 22

WANTED—NEAT, CAPABLE YOUNG WOMAN TO ACT AS STENOGRAPHER AND BOOK-KEEPER. GOOD STEADY POSITION TO RIGHT GIRL. STATE SALARY IN REPLY. ADDRESS N, BOX 64, TIMES OFFICE. 24

WANTED — THOROUGHLY COMPETENT attendant for reception room of large dental establishment; must be young, good appearance, well educated, excellent disposition and accustomed to meeting and handling all classes of people; prefer person having some knowledge of bookkeeping and office work; good opportunity for suitable applicant. State age and experience fully or no attention given. Address O, box 158, TIMES OFFICE. 22

WANTED—PANTRY WOMAN, CAFETERIA, $6 week; house girl, who likes children, country, $35, good home; house girl, Santa Barbara, $20, fare; second girl, Pasadena, $25, employer in office today; cook, some downstairs work, city, $40; nurse, choice of 3 families, city, Pasadena, Riverside, Santa Barbara and country, $20 to $40. MRS. PATTEN'S (formerly Miss Day) 215 S. Broadway. 22

WANTED — HOTEL WAITRESSES, $25; night lunch waiter, railroad eating house, $25, free fare; family cook, $25; house girls, $20, $25; shirt finisher, $15; chambermaid, $25; cafeteria girls, $7; carver, $6. New orders daily. SECURITY AGENCY, 145 S. Spring. Room 234. A5600; Main 5611. 22

WANTED—STENOGRAPHER FOR TEMporary work; must be well educated, neat, accurate and rapid. Smith Premier machine; salary $12 per week. Don't answer unless you are thoroughly experienced and a hustler. Call at 9:30. ANGELUS UNIVERSITY, corner 5th and San Pedro.

WANTED—A SWEDISH OR GERMAN GIRLS for Arizona, general housework, $40 each; family cook, city, $40, no Sunday work; woman laundress and second work, $25; girl, housework, 3 in family, $25; chambermaid, $20; long list housework. GOWDEN EMPLOYMENT BUREAU, 101 S. Broadway. 22

WANTED—PASTRY COOK; 2 HOTEL waitresses, out of city; man and wife, for small hotel, out of city; man to cook and wife dishwasher, dining-room; 2 meat carvers, $10 each; cafeteria girls, $10 week. TOURIST & HOTEL REPORTER EMPLOYMENT OFFICE, room 235 Bryson Bldg., 145 S. Spring. 22

WANTED — LADIES FOR HOME WORK; the greatest and best proposition ever offered in Los Angeles; experience unnecessary; permanent employment; investigate at once. ROOM 18, 415½ S. Spring st. 23

WANTED—LADIES TO DO PIECE WORK at home, make our novelties, part or full time. Steady employment, pay $10 to $20 weekly. WOMAN'S NATIONAL ART EXCHANGE, 239 North Broadway.

WANTED — LADIES TO TAKE PIECE work home; best paid work in city; no experience necessary; steady employment; well-established firm. Address D, box 246, TIMES BRANCH OFFICE.

WANTED—YOUNG LADY STENOGRAPHER of pleasing address, ex-school teacher or High School graduate preferred. Call Thursday, 9 a.m. A. T. EMERY, 212 Lissner Bldg.

WANTED—LADY PRESSER ON PLAIN and fancy garments; must be first class; good wages to right party. Apply at once. MONARCH CLEANING WORKS, 1917 South Hoover. 22

WANTED — SEVERAL EXPERIENCED lady solicitors for work in suburban towns. Apply Saturday, April 25, between 9 and 11 o'clock, a.m. THE CUDAHY PACKING CO. 24

WANTED—YOUNG GIRL TO ANSWER phones from 9 to 4; use of typewriter; chance to get office experience; $2 per week at start. Address G, box 287, TIMES BRANCH OFFICE. 22

WANTED—GOOD, CAPABLE WOMAN FOR general housework; wages good increasing if satisfaction given. Call Thursday morning, 616 KINGSLEY DRIVE. Car fare paid. Melrose or Ardmore car. 22

WANTED — STENOGRAPHER OF FAIR speed; must be accurate; hours 6 to 5; light work; must answer 'phones; $10 per week. Address O, box 180, TIMES OFFICE. 22

WANTED — PART OF YOUR TIME AT home, at congenial, steady employment; elderly person, either sex, can easily do this work. Address K, box 126, TIMES OFFICE. 22

WANTED—WOMAN FOR GENERAL HOUSE work including laundry, at our country home near Pasadena. Modern conveniences and most pleasant surroundings. 302 S. BROADWAY. 22

WANTED—THOROUGHLY EXPERIENCED waist, sleeve, coat and skirt makers. Apply to MRS. G. H. COOPER, Fourth floor, Coulter Dry Goods Co.

WANTED—SWEDE OR NORWEGIAN GIRL for general housework; no other need apply; 4 in family. 1042 SAN PASQUAL ST., Pasadena.

WANTED — LADIES TO MAKE PILLOW tops at home, good pay, steady work, unlimited instructions free. Call 713 S. FLOWER. 24

WANTED—COOK WHO IS EXPERIENCED in delicacies and restaurant cooking; wages $45 per month; no Sunday work. Call 2303 UNION AVE.

WANTED—THOROUGHLY EXPERIENCED jacket and skirt alteration hands at once. Apply KNICKERBOCKER, 549 S. Broadway. 22

WANTED—TRUSTWORTHY LADY, MIDdle aged, to take care of children and assist with house work. Good home and some salary. Phone during day. 41601. 24

WANTED—MIDDLE AGED LADY FOR housekeeping on ranch, 8 miles out, easy job. State wages. Address M, box 180, TIMES OFFICE. 22

WANTED — COMPETENT WOMAN FOR general house work, in family of 2 adults; references. Apply 1163 WEST 36TH ST., Thursday from 9 a.m. to 3 p.m. 22

WANTED—GIRL FOR GENERAL HOUSEwork $25 per month; small family. Apply Thursday or Friday morning at 710 W. 27TH ST., near Figueroa. 22

WANTED—GIRL TO HELP WITH HOUSE work, small family; wages $15. Phone 71126, between 10 and 12 or call at 2934 HOBART BLVD. 22

WANTED—YOUNG GERMAN OR SWEDISH woman to do cooking and house work in family of 3; references. 981 ELDEN AVE. 22

WANTED—YOUNG GIRL TO HELP ASsist with housework; young couple; pleasant home. Call MRS. GILBERT, 419 Grand View. Home 52743.

WANTED—BY SEMI-INVALID IN FAMILY of two, a refined cheerful woman as light housekeeper; state terms and qualifications. Address O, box 199, TIMES OFFICE. 22

WANTED — 50 LADIES TO TEST OUR gray hair restorative and then make money selling it. IDEAL CHEMICAL CO., Room 18, 415½ S. Spring st. 23

WANTED—GOOD GIRL FOR GENERAL housework; must know how to cook; young girl preferred; small family. 435 PARK VIEW AVE. Westlake Park. 23

WANTED — 2 EXPERIENCED COLLAR girls; also 2 young girls to learn mangle work. NEW METHOD LAUNDRY, Sixth and San Julian.

WANTED—YOUNG LADY TO PLAY THE piano; one who can sing also preferred. E. P. CHARLTON & CO., 431 S. Broadway. 25

WANTED—A COMPETENT WOMAN TO cook and some laundry; willing to go to country in summer. MRS. OFF, 2302 S. Flower. 22

WANTED—BRIGHT, REFINED YOUNG woman, not over 35, to assist in housekeeping with very small family. Address P.O. BOX 234, Pomona, Cal. 23

WANTED—YOUNG LADY OF PLEASING address, excellent opportunity for right party. Call Thursday between 12 m. and 2 p.m. A. T. EMERY, 212 Lissner Bldg. 22

WANTED—LADY STUDENT TO ASSIST with housework for her board, room and car fare. Call after 5:30, 1199 W. 36TH PLACE. 'Phone West 834.

WANTED — FIRST-CLASS WAIST AND sleeve helper; also girl to make silk drop skirts. Call 1010 S. HILL. 22

WANTED—AT HAMBURGER'S, 25 CASH girls. Apply to SUPERINTENDENT before 10 a.m.

WANTED—FIRST-CLASS SKIRT FINISHER at once; must also be good penman. 423 W. FIFTH ST. 24

WANTED— Help, Female.

WANTED—AT ONCE, COMPETENT GIRL for general housework, neat and good cook. 'Phone Boyle 412. 2350 E. SECOND ST. 22

WANTED—YOUNG GIRL TO DO GENERAL house work. 1332 ORANGE ST. Phone 51923. 22

WANTED—EXPERIENCED LADY PRESSer. BANNER DYE WORKS, 1302 S. San Pedro. 23

WANTED—YOUNG, RELIABLE GIRL FOR general housework; no children; references wanted. 980 ELDEN AVE. 24

WANTED—3 GOOD WOMEN TO DO KITCHen work. BOOS BROS.' CAFETERIA, 223 W. Fifth. 22

WANTED — YOUNG LADY FOR VAUDEville sketch. Room 62, WALKER THEATER BLDG. 23

WANTED—COMPETENT GIRL FOR GENeral housework; must be good, plain cook. 884 RAMPART ST. 'Phone 11541. 22

WANTED—YOUNG WOMAN TO DO HOUSEwork and care for 1 child, 4 years old. Address N, box 78, TIMES OFFICE. 22

WANTED — LADIES AT "FLORENTINE" BROADWAY and MERCANTILE PLACE, quick. F7287. 24

WANTED—GOOD SKIRT HAND. CALL H. BIRNBAUM, 432 W. 9th st. 22

WANTED— Help, Male and Female.

WANTED — SECURITY AGENCY, 145 S. Spring, room 234. Man and wife, ranch, Tehachepi, $50; man and wife, ranch, Corona, $60; man and wife, private place, $50. A5600, MAIN 5611. 22

WANTED—LADIES AND GENTLEMEN TO travel or to do local work; salary $75 to $100 and expenses. MRS. MOTT, manager, 330½ S. Spring. Will be here until the 24th. 22

WANTED—MAN AND WIFE, RANCH, $50; another, $50 and house

Classified Liners.

WANTED—
Partners.

WANTED — PARTNER, a man who is looking for a good and live from [illegible] to $5000 to [illegible] in my [illegible] business; [illegible] town, Cal. Phone Home East [illegible]

WANTED—
Houses.

WANTED—BY FAMILY of 4 furnished home for three months for the use of same, will pay $60 per month; references. Address O, box [illegible] OFFICE.

WANTED—
Rooms.

WANTED—LADY ALONE wishes unfurnished rooms with private [illegible] months. Address O, box 124, TIMES [illegible]

WANTED—
Rooms With Board.

WANTED—ROOM AND BOARD for gentleman, neighborhood [illegible] way, moderate. Address D, box [illegible] OFFICE.

WANTED—
Work by the Day.

WANTED—PIECE WORK; vest maker, 1223 KEARNEY Boyle Hotel.

WANTED—DAY'S WORK OF [illegible] cleaning. Phone Main 39, [illegible]

WANTED — PAPER HANGING, job, city or country; go out A. VERVOORT, cor. Pico and [illegible]

WANTED — GOOD LAUNDRY work by the day. 1241 E. 8th [illegible]

WANTED—WOMAN WOULD [illegible] work; experienced. PHONE [illegible]

WANTED—
To Rent.

WANTED — BY FAMILY of adults, an unfurnished house or [illegible] or 8 rooms; must be new or in South Pasadena or S.W. part of [illegible] responsible tenants. Please [illegible] O, box 161, TIMES OFFICE.

WANTED—A FAMILY OF THREE want furnished house of [illegible] rooms, within 2 or more [illegible] in southwest district. Address [illegible] ficiulars, R. F. WARE, 423 L. A. [illegible]

WANTED—COUPLE WITHOUT [illegible] wishing housekeeping rooms [illegible] ing distance from P. St., between [illegible] thon 512. Address O, box 16, [illegible] FICE.

WANTED—TO RENT, UNFURN[illegible] 6-room modern cottage, $35 per [illegible] over 10 minutes' ride from P. St. [illegible] ferred. Address G, box 236, TIMES [illegible] OFFICE.

WANTED—TO RENT, UNFURNISHED 6-room modern bungalow; must be [illegible] vicinity of Pasadena or Monrovia. [illegible] W. Jefferson and west Normandie. [illegible] WEST 886 or 7169.

WANTED—3 FURNISHED ROOMS, [illegible] use of yard for tent. Not [illegible] room O, box 209, TIMES OFFICE.

WANTED—DESK SPACE IN [illegible] fice, central location; send full [illegible] O, box 292, TIMES BRANCH OF[illegible]

WANTED—HIGHEST PRICES [illegible] second-hand clothing of all kinds. [illegible] WAY 4194; HOME 2689.

WANTED—
To Purchase, Real Estate.

WANTED—HAVE A CUSTOMER [illegible] ern bungalow, high ground, [illegible] also one for six or seven-room [illegible] able location, not to exceed [illegible] bargains, and cash. Address [illegible] ROBERT McGARVIN, [illegible] A1323 or Main 1523. 308 H. W. [illegible]

WANTED—TO PURCHASE, [illegible] WE WISH TO GET [illegible] A LARGE TRACT OF ACREAGE [illegible] BE SUBDIVIDED INTO TRACTS [illegible] ACRES AND UP, WHERE WATER [illegible] DEVELOPED. [illegible] F. H. BROOKS COMPANY, [illegible] 215-16 CURRIER BLDG., 212 W. [illegible] HOME A2762. SUNSET [illegible]

WANTED—
Have clients for 7 good lots, money, in Westlake district; will [illegible] waiting. EQUITABLE LOAN & INVEST[illegible] Main 8428. Suite 520-21 I. W. [illegible] Home 62653.

WANTED—
Business block from owners. Have home side buyers; your price [illegible] be peddled around town, but [illegible] right price. BEACON LUMBER [illegible] 406 Severance Bldg. Main [illegible]

WANTED—
Your lot, east front; we [illegible] a bargain. We also want a [illegible] lake residence, from $4000 to $8000. BEACON LUMBER [illegible] 406 Severance Bldg. Tel. F2626.

WANTED—TO PURCHASE [illegible] well improved alfalfa ranch, [illegible] acres or more, suitable for [illegible] abundant water and good [illegible] part payment, good close [illegible] city property. Address O, box [illegible] OFFICE.

WANTED—WE HAVE CLIENT [illegible] 100 acres, land must be [illegible] level, with plenty of water; [illegible] improved, the price must be [illegible] full description. How must [illegible] BURN LAND CO., 406 Chamber [illegible]

WANTED and WILL PAY [illegible] to 5 brick; cannot meet [illegible] we buy mortgages and exchange [illegible] where, also will buy [illegible] quiring. Full particulars [illegible] MORTGAGE & REALTY COMPANY, [illegible] Bldg., 212 W. 3rd st.

WANTED—TO PURCHASE— [illegible] Any property, close in, [illegible] want to sell quick and cheap, [illegible] vacant or improved. [illegible] See L. A. DOLTON & [illegible] Phone Broadway 6338. [illegible]

WANTED—TO PURCHASE, [illegible] shire bivd. section, not over [illegible] $300 cash and second mortgage, [illegible] balance; subject to first mortgage [illegible] in the home. W. N. HOLWAY [illegible] Laughlin Bldg. A1323.

WANTED — LOS ANGELES [illegible] Southern California [illegible] Tract, Glendale. Send [illegible] by last. MOON, 424 Citizens' [illegible] Bldg.

WANTED—HAVE CAPITALIST [illegible] to invest from $20,000 to $50,000 [illegible] ranch; must be [illegible] 100 acres or more; [illegible] gone up. What have you? [illegible] box 152, TIMES OFFICE.

WANTED—A STRICTLY [illegible] room bungalow, in western part [illegible] $2500; spot cash; reasonable terms; [illegible] monthly payments; state terms, [illegible] Address O, box 243, TIMES OFFICE.

WANTED—TEACHER TO GIVE [illegible] lessons for room rent. [illegible] 1241 E. 8th [illegible]

WANTED—6 OR 8-ROOM [illegible] southwest; price about $4000; [illegible] equity in larger property. [illegible] amount. J. M. WALKER, 305 [illegible] Phone 10787, Main 1004.

WANTED—SWELL HOME, [illegible] southwest, $12,000 up, [illegible] 20 minutes downtown; $750 [illegible] cash or same difference. [illegible] 1241 E. 8th [illegible]

WANTED—BEST RANCH IN [illegible] south or east of Los Angeles [illegible] state price, terms, where to [illegible] lars. O. L. STEVENS & CO., [illegible]

WANTED—TO INVEST AMOUNT [illegible] real estate bargains in this [illegible] you to offer? A. T. BERGIEN & [illegible] lished 1888. Offices: 400 Herman [illegible] Bldg.

WANTED—VACANT PROPERTY [illegible] build on your lot and take [illegible] for the building; cash required [illegible] SOUTHERN CAL. IMPROVEMENT [illegible] 401-402 [illegible]

WANTED—LOT IN WESTLAKE [illegible] for apartment house; value [illegible] sonable. R. O. GARDNER, 220 [illegible] Phone, Broadway 6338.

WANTED—A RESIDENCE FOR [illegible] $30,000; will give half [illegible] church in local subdivision [illegible] VESTMENT CO., 401-402 Stimson [illegible]

WANTED—WELL LOCATED [illegible] 50-foot lot and cash for [illegible] new 9-room residence. [illegible] located. PHONE WEST 216.

WANTED—5 OR 6-ROOM [illegible] between Colleges and Sunset [illegible] Ynez and Orange, 119 E. [illegible] See MR. DERR, 119 E. [illegible]

WANTED—10 TO 20 ACRES [illegible] near Ontario or Pomona. [illegible] Tract, O. GARDNER, 220 Bonnie [illegible] right. Phone Broadway 6338.

WANTED—LOT, between Fifth and Wilshire, [illegible] Want bargain for cash. Address [illegible] TIMES OFFICE.

WANTED—BARGAIN IN LOT [illegible] Tract, all cash. Address O, box [illegible] OFFICE.

WANTED—LARGE CLEAR [illegible] lot west side, not fluctuated, [illegible] TERSON.

WANTED—LARGE TRACT OF [illegible] in Southern California. [illegible] & CALLENDER BLDG.

TO LET—
Furnished Rooms.

TO LET—
HAMPDEN ARMS HOTEL,
548 WEST FIFTH STREET,
Opposite Central Park and Auditorium.
Strictly first class.
40 rooms, 40 with bath, hot and cold water in all rooms, elevator and telephone service. Rates—Private bath, single, $1.50; double, $2 and up. Without bath, single, $1; double, $1.50 and up. Special rates by the week or month.
OLIVER JOHNSON, prop. Phones, Home 1049, Main 6724.

TO LET—BUSINESS GENTLEMEN, DESIRing a refined and beautiful home, close-in, could find some exceptionally handsome rooms, together or separately. (One very large, with private bathroom.) Magnificent situation on Fort Hill. Quiet, lovely surroundings. Eight minutes from City Hall. Board if desired. References. 434 N. BROADWAY. Over tunnel. A3612.

TO LET—PERCIVAL, 845 S. HILL. FURnished apartments in the largest and most perfectly appointed apartment house in the West; 2 rooms, single or en suite, with bath and buffet, kitchen; also single rooms. Amusement hall. Desirable and centrally located; walking distance.

TO LET—HOTEL OHIO, 217 NORTH BROADway, second entrance, announces summer rates now in force, elegant rooms and every modern convenience by the day, week or month. Baths free. Central, give us a call.

TO LET — BEAUTIFULLY FURNISHED housekeeping.
Two rooms,
Only $13 per month.
Phone house
Call 1321 SO. HILL.

TO LET — NICELY FURNISHED LARGE clean front room with alcove, fireplace, separate entrance, housekeeping privilege, ground floor, modern, private yard, shady ground, walking distance. 1238 W. 4TH ST., between Bixel and Lucas.

TO LET—3 OR 4 BEAUTIFUL SUNNY rooms; fine location; very handsomely furnished; the best of everything; oriental rugs, mahogany, furniture; French china, etc. Call at 1251 VERMONT AVE., forenoons.

TO LET—NEW HOUSE, BRIGHT, OUTSIDE rooms, housekeeping and single; $1.50 to $4; hot bath, laundry; walking distance; cars direct to depot. TEN EYCK, 111 S. Figueroa.

TO LET—LARGE COMFORTABLE ROOM in private family, use of parlor, phone and bath; 5 minutes to business center, nice place for 2 young men; board if desired. Phone MAIN 8655.

TO LET—2, 3 OR 4 NICELY FURNISHED housekeeping rooms. Private residence, Westlake district; quiet street; comforts of home, 1525 CAMBRIA ST., between Alvarado and Union ave., ½ block south of 7th st.

TO LET—CLEAN, WELL VENTILATED rooms, private baths, close to business; hot and cold running water, $1 per week up. HOTEL ARRAHWANNA, 617½ W. Seventh. Both 'phones.

TO LET—NICELY FURNISHED FRONT room, private family, all conveniences, phone, 814 MALLARD, 3 minutes' walk from Broadway, west; no light housekeeping; $10 month.

TO LET — ST. LILLIA APARTMENTS, 540 N. Hill st. Sunny and airy housekeeping apartments; free gas, electricity, laundry, roof garden; 2 rooms, $10 and $12 per month. PHONE A3244.

TO LET—FURNISHED ROOMS, 2 NEWLY furnished rooms, running water, modern, $7 per week, $26 a day. 347 S. LOS ANGELES ST. Phone A1761.

TO LET—REVERE, 321½ W. SECOND, NEAR Broadway; nicely furnished outside rooms, $1.75 and up; bath, 'phone and electricity; 2 nice front rooms for housekeeping.

TO LET—TWO SMALL FRONT ROOMS, furnished for housekeeping, $7 per month, including gas; also single housekeeping room, $6 per month. 1134 S. OLIVE.

TO LET—BEAUTIFUL FURNISHED FRONT room, near Westlake; bath and electricity; private home. Phone 53248. Rent $15.

TO LET—2 NICE FURNISHED ROOMS FOR housekeeping. 1124½ S. OLIVE.

TO LET—
Unfurnished Rooms.

TO LET—NEW UNFURNISHED 3 ROOMS, bath, modern, built-in bed, oak floors, hot water, janitor work; sunny, airy, fine view, excellent neighborhood, close in. Take Crown Hill car. 1234 WEST 4TH ST.

TO LET—PART OF HOUSE WITH USE OF some furniture, curtains, etc., to nice people. Very reasonable, excellent neighborhood. 3129 NORWOOD ST., near St. James Park.

TO LET—WANTED LADY ALONE, WITH some fine furniture, would like 2 or 3 unfurnished rooms in private house. 'PHONE 53984.

TO LET — 4 LARGE, UNFURNISHED rooms, modern; bath, close in. Take Crown Hill car, walk 1 block south. 1216 W. 4TH. 23

TO LET—5 NICE SUNNY ROOMS, CLOSE in; adults only. 125 S. BUNKER HILL.

TO LET—2 UNFURNISHED SUNNY rooms. 1217 S. LOS ANGELES ST.

TO LET—
Furnished or Unfurnished.

TO LET—3 BEAUTIFUL, SUNNY ROOMS, furnished or unfurnished; in choice location; hardwood floors, mission woodwork; open grate. 'PHONE 53814.

TO LET—
Flats.

TO LET—ONLY $25.
HARTFORD STREET.
7-room upper cottage flat, near 7th and Union. All modern conveniences. Easy walking distance. Cheap at $25.
WRIGHT & CALLENDER COMPANY,
402 S. Hill street.

TO LET—NICE SUNNY FLAT OF 6 LARGE ROOMS, ALL MODERN CONVENIENCES, CLOSE IN ON WEST 9TH ST. NO. 1234, RENT ONLY $30 PER MONTH, INCLUDING WATER AND CARE OF YARD. KEY AT BUILDING. A. T. JERGENS & CO., 600 H. W. HELLMAN BLDG.

TO LET—416, MODERN FLAT, 5 ROOMS and bath, 1029½, 1015½, 1013½, and 1019½ Diamond st, also 912 and 1018 W. First st. Apply 1017 W. First st. Take W. Second st. cars, get off at Fremont ave., or call at 207 S. BROADWAY. A3043. Main 2042.

TO LET—SUNNY, CLEAN, UNFURNISHED 4-room, lower cottage flat, separate entirely, $20; couple without children. 1140 ARAPAHOE ST., near Ninth, Eleventh and Pico Heights cars.

TO LET—COTTAGE-FLAT, EITHER UPPER or lower, 1308 Orange, near Valencia; 6 large rooms, hall, 2 fireplaces, hardwood floors; owner there between 9 and 10 a.m. daily. 'Phone EAST 2726.

TO LET—CLOSE TO WESTLAKE.
Five and six-room flats; east and south exposures; finely located for permanent tenants and right rent to same. First-class. C. P. DEYOE, 213 W. Third st. A4835.

TO LET—NEW 4-ROOM MODERN FLAT, private hall, built-in buffet and cooler; east side, all outside rooms; lovely location; rent reasonable. Temple st. car. Inquire at 1419 TEMPLE ST.

TO LET—NEW FIVE-ROOM UPPER FLAT, hardwood floors and every modern improvement; best of surroundings; for a pleasant home it cannot be beat. Apply owner on premises, 1040 OAK ST.

TO LET—ELEGANT 7-ROOM UPPER COTtage-flat, strictly modern; nearly new; hardwood floors; rent reasonable. 1402 S. BURLINGTON.

TO LET—SUNNY UPPER SOUTH FLAT, 5 rooms and bath, reception hall; built-in buffet, beautifully tinted; also lower flat at 746 S. BONNIE BRAE. Phone 54128.

TO LET—$24; ELEGANT 2-ROOM FLAT, unusually well lighted, wall beds, gas, table, all modern utilities. 463 LUCAS AVE.

TO LET—$19 MONTHLY; 4-ROOM SUNNY flat; gas range; large yard, splendid surroundings. 219 N. FIGUEROA. Key at 911 Diamond. 'Phones 2043.

TO LET—PARTIES LOOKING FOR GOOD location and cheap rent look at what I am finishing at 236 W. Jefferson st. ROSS M. RUSSELL. F6639.

TO LET—NEW MODERN LOWER COTTAGE flat, 4 large sunny rooms, cove ceilings, hardwood floors. 744 STEWART ST., near W. 7th cars. Phone 53734.

TO LET — 916; MODERN 5-ROOM FLAT, bath, nice, sunny rooms, close in, walking distance, at 1913 Diamond st. For key apply 1917 W. FIRST ST.

TO LET—MODERN UPPER 6-ROOM FLAT, with every convenience. 1113 TRENTON ST., one block west of Figueroa. Easy walking distance. 'Phone Main 125. Home 10128.

TO LET—1022½ LAKE ST., WESTLAKE district; new upper 5-room mission flat, hardwood floors, etc.; adults. Owner, 1024½ LAKE ST.

TO LET — 6-ROOM MODERN COTTAGE flat, close in, best location. 944 GRATTAN ST., $22.50 to desirable party. W. Ninth st. car.

TO LET—ELEGANT SIX ROOM UPPER cottage flat, reception hall, automobile barn, gas range in kitchen, $35. 921 WEST 16TH ST.

TO LET—$16; MODERN, 5 LARGE ROOMS, upper flat; gas and electricity; water free; walking distance. 449 CENTENNIAL ST.

TO LET—NICE, LIGHT, SUNNY MODERN lower 6-room flat, only $15; close in. 1216 SENTOUS, near Figueroa and Pico.

TO LET—MODERN 5 AND 6-ROOM UPPER and lower flats. 1811 S. HOPE ST. Rent reasonable to good tenant.

TO LET — CLOSE-IN, EXCEPTIONALLY good neighborhood, modern 4-room flat, large porches. 534 S. HOPE.

TO LET—5-ROOM FLAT. 924 VALENCIA st. $22.50, water paid. TEL. SOUTH 5736.

TO LET—CLOSE IN, 4 AND 6-ROOM FLATS; rent cheap. HUBBELL, 803 Bullard Block. 'Phone A1734.

TO LET—
Flats.

TO LET—COTTAGE FLATS.
FOUR ROOMS, PRIVATE BATH, ETC. BRAND NEW FURNITURE. FURNISHED COMPLETELY FOR HOUSEKEEPING; FRONT AND BACK PORCH AND YARD; FIVE MINUTES FROM BROADWAY ON PAVED STREET. ALL OUTSIDE ROOMS. LOOK THESE OVER.
THEY CAN'T BE DUPLICATED FOR THE MONEY.
$25—1245 W. SECOND; $17, 1249 W. SECOND, WATER PAID.
P. H. REDPATH, OWNER,
SOUTH 389. 4200 S. FLOWER.

TO LET — $15; MODERN FLAT, 4 ROOMS and bath. 426 E. 21st st. T. WIESEN DANGER, room 311, 207 S. Broadway.

TO LET—
Furnished Flats.

TO LET—TO ADULTS ONLY, NEWLY FURnished four room flat, modern, bath, beautiful grounds, orange trees and everything elegant; $25 per month to right party. 344½ South Flower, near Adams. Key at 2425 S. Flower. See W. B. AMES, owner, care City and County Bank, 2nd and Spring.

TO LET—NICE FURNISHED SUNNY FLAT, 4 LARGE ROOMS, ALL MODERN CONVENIENCES, CLOSE IN ON W. 9TH ST., NO. 1229½; RENT ONLY $20 PER MONTH, INCLUDING WATER AND CARE OF YARD. KEY AT BUILDING, A. T. JERGENS CO., 600 H. W. HELLMAN BLDG.

TO LET — $27; MODERN, SUNNY, COMpletely furnished flat, 5 rooms and bath, close in, good neighborhood, 1019 Diamond st. Apply 1017 W. First st. Take W. Second-st. car, get off at Fremont ave., or call ROOM 310, 207 S. Broadway. A3043. Main 2042. T. WIESENDANGER.

TO LET—BEAUTIFULLY FURNISHED, modern 5-room flat, choice location, close in; every convenience. Take West 11th st. car to 1125 TRENTON ST.

TO LET—FINELY FURNISHED FLATS, piano, also housekeeping rooms, walking distance. 1025 FLORIDA ST. Phone Main 3973.

TO LET—5-ROOM FURNISHED FLAT, SUITable for people, unemployed; right in town; no children. 544 S. HOPE.

TO LET—FURNISHED 5-ROOM LOWER flat; strictly modern; very desirable; piano; adults. 1409 S. FLOWER. Broadway 3546.

TO LET — COMPLETELY FURNISHED 2-room flat, bath, porch and phone. Reasonable. 936 GEORGIA ST.

TO LET—4-ROOM COTTAGE FLAT, (NICE furniture) in owner's home; fine yard; low rent; at 1702 BURLINGTON.

TO LET — FURNISHED; MODERN 5-room flat; close in. 512 E. 11TH ST.

TO LET—2 OR 3 ROOM NEWLY FURNISHed flat, $25 or $20. 1100 EAST 12TH.

TO LET—
Apartments Furnished. And Unfurnished.

TO LET—THE BRAND NEW
MOSS ROSE APARTMENTS.
MOSS ROSE APARTMENTS.
Summer rates, 2 and 3-room suites, private bath, hot water all the time; large, cool amusement hall; billiard-room and roof garden; the best ventilated house in the city; high-class furnishings; location ideal; corner Santee and 14th st. Walking distance. Phones 24431, BROADWAY 1404.

TO LET—$12 MONTHLY, HOUSEKEEPING APARTMENTS, completely furnished; large sunny rooms; kitchen, gas range, bath, phone; comfortable and nice. "THE PORTLAND," 911 Diamond st. Apply 1017 W. First st. Take W. Second st. car, get off at Fremont ave. Also $15, at 334 S. Figueroa st., or call room 311, 207 S. BROADWAY. A3043. Main 2042.

TO LET—FURNISHED APARTMENTS, ST. CHARLES, 128 W. 17th st., near Grand; two and three rooms each, with bath; all modern conveniences. The new disappearing beds of the latest make. If you are looking for something that is good and at very low price, call at once, the best room for the price.

TO LET—
KNICKERBOCKER APARTMENT,
573 S. HOPE. 'PHONE F7236.
APARTMENT 2, $25 PER MONTH.
Private bath, steam heat, hot water, 'phone service, walking distance, this means no car fare.

TO LET—$15 A MONTH; CHILDREN ARE welcome at the beautiful apartments and lovely large grounds, at 204 and 222 North Fremont st.; elaborate play ground for children; palms, roses, birds, flowers, play houses, gymnasium, close in. Take W. Second-st. car to Fremont.

TO LET—THE LOUVRE APARTMENTS, 605 E. Washington st., 2 and 3-room suites, private baths, steam heat, hot water, roof garden, elegant furniture; everything complete up to date; rates very reasonable. San Pedro st. or Maple ave. car. Phone SOUTH 1264; 24742.

TO LET—$18 MONTHLY; HOUSEKEEPING APARTMENTS; large, sunny rooms, fine grounds; bath, gas range; phone; close in; 218 N. Fremont ave. Take W. Second st. car to Fremont ave., or call room 311, 207 SOUTH BROADWAY. A3043. Main 2042.

TO LET—$20 MONTHLY, BEAUTIFUL NEW apartment; 2 large, sunny parlors, 2 double beds, fine kitchen, elegant private bathroom, phone, large grounds. Take W. Second-st. car to corner First and Burlington. 1126 Mignonette st. OAKLAND APARTMENTS.

TO LET—845 S. HILL, THE PERCIVAL. Furnished apartments in largest and most perfectly appointed apartment-house in the West; single or en suite, with or without private baths, and buffet kitchen; amusement hall, roof garden. Exceptional location.

TO LET—QUEEN APARTMENTS,
529 California st.
Three-room and bath suites, 5 minutes' walk of city, $25 to $40. Broadway 1286, A7604.

TO LET— HOME 515 H.
THE ELDEN.
New building. Choice summer location. 2 rooms, large kitchen and bath. 1102 ELDEN AVE. W. Ninth st. car one block south.

TO LET — $15, DESIRABLE SITUATION in nicely furnished upper 2-room apartment; gas, bath, electricity; quiet, pleasant surroundings; sunny; adults. 2613 W. 8TH. Home 53464.

TO LET—THE MAYFLOWER APARTments, just opening, is showing beautiful apartments of two, to five rooms, at very moderate rates. 40 ST. JAMES PARK. Phone 23979.

TO LET—NEW SUNNY ARTISTIC APARTments, 2 and 3-room suites, hardwood floors, oak floors, all modern conveniences; beautiful view overlooking Arroyo. 6004 HAYS AVE., Highland Park. Phone 29276.

TO LET—CALDWELL APARTMENTS, 325 CROCKER ST. New 2-story fireproof brick building, 2, 3 and 4-room apartments, completely furnished, $2.50 and up per week. Housekeeping, bath and laundry free. Phone F1194.

TO LET—PRINCETON APARTMENTS, 1452 Girard st., 2 and 3-room housekeeping suites, $16 to $25; bright and airy; hot water; large front porch. Block from Pico car. Phone 61149.

TO LET—$10 MONTHLY, SUNNY APARTments, completely furnished; new, clean; bath, 'phone, very convenient. 836 CROCKER ST.; also $12, 1061 and 1011 E. NINTH ST.

TO LET—$14 MONTHLY, HOUSEKEEPING apartments; large, sunny rooms; bath, gas range, 'phone, close in. 150 N. BEAUDRY. A3043.

TO LET—FREDEMMA APARTMENTS, 2-room housekeeping suites. Private baths, hot water; 'phones. 145 WEST 18TH ST. Walking distance.

TO LET—VALDORIA, THREE DOORS FROM Westlake Park; dainty home like furnishings; spacious halls and porches; east front suite now vacant. 725 ALVARADO.

TO LET—THE ZENA APARTMENTS, 19114 S. Grand ave., strictly modern 2-room apartments and single rooms with private bath. Phone 24960.

TO LET— WESTLAKE DISTRICT.
A choice suite of two large rooms, bath and kitchen, steam heat. 730 BEACON ST.

TO LET—HILL AND 16TH, SILVERTON, housekeeping apartments, new building, handsome furnishings, $10 to $16. baths. BROADWAY 1652.

TO LET—RENSHAW APARTMENTS,
732 California st.
2-room modern apartments at low rates to permanent guests. Adults only.

TO LET—DOUGLAS APARTMENTS, 624 W. 10th st., corner Flower; modern 2 and 3-room apartments; complete for housekeeping, bath, 'phone, laundry, etc. 22

TO LET—A 2-ROOM FURNISHED APARTment, clean, light and airy; 'phone, gas, electric light; bath and storeroom; suitable for two. 553 S. HOPE ST.

TO LET — $30-$36; 4-ROOM FURNISHED suite, flooded with sunshine, 2 WALL BEDS. CROWN HILL APARTMENTS. Phone 24291.

TO LET—NEWLY FURNISHED FLAT OR apartments, hardwood floors, all modern conveniences, special price for summer. Call 940 S. BONNIE BRAE.

TO LET—FURNISHED APARTMENTS FOR housekeeping. New and modern; summer rates. WEST 1588. 1183 West Adams.

TO LET—THE DORIA, 1604 W. PICO, elegant three-room apartments, summer rates now on. 'PHONE 23930.

TO LET — ROOM AND BOARD; GOOD home cooking, $4 week up. 734 S. HILL ST.

TO LET—THE HALE APARTMENTS, NEW very desirable; private baths. Summer rates. Phone 53266. 1414 W. 10TH. 9th st. car.

TO LET — THE WAYLAND, TWO-ROOM suite for light housekeeping; private bath, hot and cold water. 539 S. HOPE.

TO LET—ST. DUNSTAN APARTMENTS, 5-room apartments, southern exposure. Phone F1612. 558 S. FIGUEROA.

TO LET—ST. REGIS APARTMENTS, 327 S. Flower; A7236; Main 5061; 3-room, $11, $14; 5-room, $25; rooms, $7.50.

TO LET—CLOSE IN; NEW, MODERN SUNny furnished apartment, living-room, kitchen and bath, $15. 541 S. HOPE.

TO LET—HANDSOME APARTMENTS; REAsonable. ANTHONY, 1327 W. Seventh.

TO LET—SINGLE HOUSEKEEPING ROOMS, $7. 153 S. FIGUEROA.

TO LET—
Apartments Furnished. And Unfurnished.

TO LET — MODERN HOUSEKEEPING apartments, furnished complete; the nicest and neatest to be found anywhere, at the lowest rent; 'phone, bath, gas range, hot water, pleasant yard and flowers; these apartments are especially ventilated, sunny, very clean and homelike; go and see them; you will like them; close in; no car fare.
$12—102 S. Beaudry; The Denver.
$12—1132 W. 1st st.; fine air, high ground.
$16—1137 W. First st.; 3 splendid rooms.
$12—1141 W. First st.; can't be equaled.
$12—324 N. Fremont; Geneva.
$15—212 N. Fremont; Helvetia.
$16—218 N. Fremont; two double beds.
$16—222 N. Fremont; two double beds.
$12—1003 E. Ninth st.; corner Gladys.
$12—1011 E. Ninth st.; corner Ceres.
$14—150 N. Beaudry, The Chicago.
$12—1029 W. Colton st., The Florence.
$16—234 S. Figueroa st.; very close in.
$14—712 Ceres ave., Alhambra.
$12—911 Diamond st., W. Second car.
$10—636 Crocker st.; fine for couples.
$16—612 W. Fourth st.; private baths.
$25—1126 Mignonette st.; very desirable.
$14—330 S. Figueroa; The Taft.
$16—1117 W. First st., The Goleta.
$16—Unfurnished 5-room flat, 1013 Diamond.
$60—Four residence, 12 rooms, 1031 Lenox.
T. WIESENDANGER, 207 S. Broadway.
'Phones 2043, or 1017 W. First st.

TO LET—
Rooms and Board.

TO LET—SOUTHERN GENTLEWOMAN OF refinement, having beautiful home, exquisitely furnished will board couple or gentlemen; ultra desirable location; all conveniences; contiguous to 11th, West 9th and Pico cars, 15 minutes from 4th and Broadway. Table best market affords; rooms single or en suite; use of garage. References required. PHONE F3585.

TO LET—ROOMS AND BOARD. HOTEL ST. JAMES, 617 W. 23rd st., opposite St. James Park. Beautifully furnished rooms, with running water; single or en suite, with or without private baths; best home cooking in the city; one suite of 2 or 3 rooms, beautifully furnished in old rose, with private bath; vacant Saturday. Both 'phones.

TO LET — BUSINESS GENTLEMAN CAN find a beautiful home, with first-class board, within 5 minutes' walk of town; lovely situation, on Fort Hill; fine garden, several large, elegant rooms, sleeping porch, private bath, etc. 416 N. BROADWAY, over tunnel. Main 6390.

TO LET—EXCEPTIONALLY LARGE AND finely furnished front room with board, and large and elegantly furnished front room with private bath, in elegant Westlake home. Table and service of the best. Everything homelike. Convenient to two car lines. 749 HARTFORD AVE., between 7th and 8th sts.

TO LET—ON FOOTHILLS, NEAR OCEAN, guests can be received in charming country home, 3 miles from Santa Monica; good cooking, own dairy, vegetables, etc.; good car service. Cars met. References. For particulars apply CAPT. MORRES, Sawtelle.

TO LET—FIRST CLASS ROOMS AND board on West Adams street, ten minutes from town, on Grand Avenue car; large grounds, every modern convenience; fine auto; references. Apply 421 WEST ADAMS STREET.

TO LET—LARGE NEWLY FURNISHED, sunny room, suitable for one or couple, fine bath and closets; walking distance, excellent home cooking, reasonable rates. Phone Main 5046. 533 SOUTH FREMONT AVE.

TO LET—LARGE, SUNNY ROOM, WELL furnished; modern conveniences; best of home cooking; all comforts of a home, reasonable. 'Phone Broadway 4242. 628 W. 16TH ST.

TO LET—LARGE FRONT ROOM FOR young gentleman, with breakfast and dinner, a good meal, fine location; walking distance; $5 per week. 923 S. FIGUEROA ST. Phone Broadway 5395.

TO LET—WHERE HOME COMFORTS AND refined surroundings can be found; 2 large, sunny, airy rooms, modern conveniences, enclosed porch, use of table; reference. 822 WESTLAKE AVE.

TO LET—BEAUTIFUL COUNTRY PRIVATE home, all advantages of farm life; fine table; raise our own fruit and vegetables; Jersey milk and cream; 30 minutes' ride. PHONE SUNSET GLENDALE 701.

TO LET—YOUNG WOMEN'S HOME; CHRISTian home, clerks, stenographers, school and working girls, room and board, $3.50 to $4.50. 125 E. 4TH ST. Main 1939.

TO LET—AIRY, NEWLY FURNISHED rooms and board in modern house with educated Spanish family. Free instruction in Spanish. 719 OTTAWA ST.

TO LET—1 SUITE OF ROOMS WITH private bath, 1 double room, best of table board; in handsome home. 1394 ORANGE ST. 'Phone 62516.

TO LET—ROOM AND BOARD, PRIVATE family, comfortable home; delightful location. Address O, box 175, TIMES OFFICE.

TO LET—228 S. FLOWER ST., ROOM AND board in private family; home cooking; rates reasonable.

TO LET—NICELY FURNISHED FRONT rooms with board; close in; rates reasonable. 'Phone BROADWAY 2778.

TO LET—THE HAVERHILL, 1231 W. 8TH. First-class newly furnished rooms with board; rates reasonable.

TO LET—BOARD AND ROOMS, EVERY convenience, close in, $5 and $6 rates if permanent. 'Phone 22214. 221 W. PICO ST.

TO LET—ROOMS WITH BOARD, HOME cooking, walking distance. 234 NORTH GRAND AVE.

TO LET—LARGE SUNNY ROOMS WITH private porch, good home table, terms reasonable. 228 SOUTH GRAND.

TO LET—SOUTHERN HOTEL, WESTLAKE and 7th st. Board and rooms, ideal place for children. Special rates by the month.

TO LET—
Houses.

TO LET—A MODERN HOME FOR RENT; 8 rooms; hardwood floors, fireplace, furnace, 5 bedrooms, nice lawn and auto driveway. 2330 NORMANDIE AVE. 'Phone 54420.

TO LET — AT SUMMER RATES; 6, 7, AND 8-room modern houses; also 5-room flat; good neighborhood. Figueroa and 36th st. THOMAS LLOYD, 674 W. 36th st.

TO LET—1265 S. HOPE ST., 10-ROOM house, good condition, nice place; rent reasonable; open today. HOME PHONE 10837.

TO LET—UNFURNISHED, 6-ROOM LARGE-size, high-class bungalow; Powell st., near Arlington, $35; a snap. DAVID FUCKS, agent, Washington and Arlington, 71927, 64.

TO LET—3-ROOM HOUSE, GOOD NEIGHborhood, large lot, high ground; flowers, $8 to good party. 628 S. BREED ST. Boyle 1239.

TO LET—NICE 6-ROOM HOUSE, WITH painted bath, barn, $15; at No. 1408 Cordova. Take Washington car. EDWARD FRASER, 2464 W. Washington.

TO LET—5-ROOM MODERN HOUSE, ON Arlington Heights, $20 per month. CLENDENON BROS., 215 Mercantile Place. F7237; Main 5180.

TO LET—$10; NEW COTTAGES AT 647-649-651-653 E. 55d st.; gas and bath; half block from car barns. A6344, Main 2990. MAXONNOWLIN CO., 207 Stimson Bldg.

TO LET—7-ROOM HOUSE, ALMOST NEW; modern, gas, electricity, bath, fireplace, large garden, fruit trees, barn, chicken yard. 274 W. 36TH ST.

TO LET—$10; NICE FIVE-ROOM HOUSE with bath. 2647 Pepper st. Call A6344; Main 2990. MAXON-NOWLIN CO., 207 Stimson Bldg.

TO LET—10-ROOM HOUSE, CLOSE IN; JUST renovated, $25. 807 ALPINE ST., near Figueroa.

TO LET—9-ROOM MODERN HOUSE, 1031 Westlake. WHITTEN, owner, 821 Westlake. 'Phone 62516.

TO LET—MODERN 6-ROOM COTTAGE, 847 Sunset blvd. OWNER, 612 Pay Bldg. 'Phone Main 3283, A7928.

TO LET—UNFURNISHED COTTAGE, MODern, reasonable, two car lines. 316 S. PECAN.

TO LET—TO GOOD TENANTS, AN ALMOST new, 7-room modern home, southwest, near car. WEST 2729.

TO LET—UNFURNISHED, 5-ROOM HOUSE and barn; nice ground; reasonable to adults. 1907 WESTLAKE AVE.

TO LET—BEAUTIFUL 8-ROOM RESIDENCE, nice location, $30 per month. A7928, MAIN 8252.

TO LET—COTTAGE, 4 ROOMS, CLOSE IN; $12.50 month. 1404 W. 30th. MRS. GILCHRIST.

TO LET—AT 1328 W. JEFFERSON, 7-ROOM modern house in fine condition; S.E. corner. OWNER, B. 2965.

TO LET—221 WEST JEFFERSON, EIGHTroom house, bath, gas, $25 a month. Inquire 917 UNION TRUST BLDG.

TO LET—6-ROOM MODERN BUNGALOW, 36th Place. FRANK LERCH CO., 121 Henne Bldg.

TO LET—5-ROOM COTTAGE, BATH, GAS and electricity; first-class location; rent $16; water paid. HOME 'PHONE 72593.

TO LET—5-ROOM HOUSE, LARGE LAWN, driveway, barn, beautiful surroundings, everything modern. Apply 1220 W. 12TH ST.

TO LET—4-ROOM COTTAGE, 604 MAPLE ave., $13. R. D. LIST, 1031 Central Bldg. F1333.

TO LET—1007 WINFIELD ST., MODERN 6-room cottage, fine place, reasonable rent. HOME PHONE 52627.

TO LET—2-STORY, 9-ROOM HOUSE, A1 condition, Westlake district; would like to rent at once. 1022 S. BONNIE BRAE.

TO LET—4-ROOM CALIFORNIA HOUSE. PHONE 21569.

TO LET—$16, 5-ROOM HOUSE, WALKING distance. 816 WEST 11TH ST.

TO LET—$25, MODERN 7-ROOM HOUSE, large corner lot, barn. PHONE 23084.

TO

Classified Liners.

FOR SALE—
Houses.

FOR SALE—
BEAUTIFUL WILSHIRE RESIDENCE. —$7500.
One of the most complete homes in this very desirable district, situated on the highest of the high ground, and less than one block from car cars on 4th st. The house is new and contains 9 large and cheerful rooms and 4 bath, beautifully finished, besides a spacious indoor sleeping apartment, numerous roomy closets, pantry, etc. Hardwood floors, both upstairs and down, elegant fixtures, furnace, linen, etc. We can arrange for a cash payment of $1500, balance to suit. This is actually a rare opportunity to buy a handsome home on very desirable terms. See MR. ANSON with
C. WESLEY ROBERTS CO.,
217 Citizens' National Bank Bldg.
Home A4351. Main 5478.

FOR SALE—$5700; ACTUALLY WORTH $7000; southwest; east front; 50x150 to alley; new 7-room 2-story bungalow; white stone and cement veranda; finest, most beautifully finished and fitted home you have seen; very large rooms throughout; fine furnace piped to every room; hardwood floors; dining-room paneled in massive quarter-sawed oak, beautiful oak buffet across entire end; elegant lighting fixtures throughout, cost over $30; 3 beautiful bedrooms, 2 complete baths, 2 lavatories, 2 clets, built-in dresser with long mirror, every possible modern feature and convenience, finer than others, and biggest value in city; let us show you; terms. PITTSBURG REAL ESTATE CO., 211-17 Laughlin Bldg.

FOR SALE—
ONLY $9500.
ONLY $9000.
ON ALVARADO ST.
ON ALVARADO ST.
Near W. 20th st.
Absolutely modern 9-room residence, oak floors down, and maple upstairs, etc., etc., etc. A fine close-in residence at a bargain. For more particulars see
E. F. KOSTER,
W. I. HOLLINGSWORTH & CO.,
214 Wilcox Bldg.

FOR SALE—BY R. HOLTBY MYERS CO.
321 SOUTH HILL ST.
A property represented just "AS IT IS."
NEW
HOUSE
AT
FORCED
SALE.
Eleven rooms, beautifully finished with hardwood floors in principal rooms; electric fixtures, extra fine plumbing, two toilets, beautiful cemented fern room with stone arches and white walls; cement walks and stone retaining wall. Magnificent large native tree in front, with flowers, lawns, etc. Extra large lot, close to car line, 15 minutes from center of city. Built some months ago, but never occupied owing to owner's illness and we can deliver it for $4200 on easy terms, or if desired, on very desirable terms. See MR. ANSON with
C. WESLEY ROBERTS CO.,
217 Citizens' National Bank Bldg.
Home A4351. Main 5478.

FOR SALE—THIS FOLLOWING GOOD buys, quick action.
$2000—2 good beach cottages, Ocean Park.
$4500—Very attractive country home at South Pasadena, 6-room bungalow, oranges, chickens, etc.
$5000—Elegant bungalow, southwest, Normandie ave. Pretty place.
$5000—Must buy on Pico Heights, 7-room cottage and barn, close to beer; stone on the street. Owner's home, all home conveniences, and see plans.
$11,000—Snap on Glendale Place, 10-room modern residence, garage, large lot, lawn and flowers.
FRANK C. SMITH & SON,
305 L. A. Trust Bldg.
Main 7902.

FOR SALE—$5700; ACTUALLY WORTH $7000; southwest; east front; 50x150 to alley; new 7-room 2-story bungalow; white stone and cement veranda; finest, most beautifully finished and fitted home you have seen; very large rooms throughout; fine furnace piped to every room; hardwood floors; dining-room paneled in massive quarter-sawed oak, beautiful oak buffet across entire end; elegant lighting fixtures throughout, cost over $30; 3 beautiful bedrooms, 2 complete baths, 2 lavatories, 2 clets, built-in dresser with long mirror, every possible modern feature and convenience, finer than others, and biggest value in city; let us show you; terms. PITTSBURG REAL ESTATE CO., 211-17 Laughlin Bldg.

FOR SALE OR EXCHANGE—
A large handsome home on a 60-ft. S.W. corner in the magnificent West Adams Heights tract. Home is practically new; has hardwood floors throughout; has all the features of every particular. Price $15,000. Would exchange for a 7 or 8-room bungalow in Pasadena, Oak Knoll or Highland Park up to $9000 or $10,000, and take mortgage back or cash for balance. Has a fine garage.
MINES & FARISH,
353 S. Hill.

FOR SALE—
ONLY $9500. ON ALVARADO ST.
BEAUTIFUL NEW BUNGALOW.
CHOICE LOCATION, SOUTHWEST.
$2500.
$200 CASH. BALANCE MONTHLY.
WELL WORTH $4000.
Don't overlook this exceptional opportunity to buy a new modern 6-room bungalow on easy terms of payment, several hundred dollars under actual value. We will be pleased to have you inspect at any time and it will not disappoint you.
"IT PAYS TO SEE US."
EDWARDS & WILDEY COMPANY.
Main 8907. 322 Laughlin Bldg. Home 10767.

FOR SALE—THE BARGAIN OF
GLENDALE
HANDSOME NEW 5-ROOM HOME,
ON LARGE LOT.
The present owner chose this lot several years ago when he could get the best. You can have the FIRST to pick NOW. Near the car in the foothill section. Covered with the choicest old trees of all varieties, oranges, lemons, walnuts, apricots, olives, pears, etc. Surrounded by trees 15 years old. Such a place can't be duplicated today in the valley.
See T. R. CROSWELL,
12 With MINES & FARISH, 353 S. Hill st.

FOR SALE—
MODERN SEVEN-ROOM BUNGALOW, large rooms, all hardwood floors, beautiful hammered brass and copper electric fixtures and hardware, beam ceiling in living and dining-room, large lot, east front, high class neighborhood. Garage. Price $6250, half cash.
JOSEPH R. LOFTUS CO.,
123 W. 6th st. L.A.R.B. Main or 7561.

FOR SALE—BY OWNER.
I wish to sell my cottage, a modern, neat and attractive home, fronting on a 60-foot street; gas and electricity; solar heater; fine neighborhood; fine view; nice elevation; good cement retaining wall; lot 50x190 ft., ½ block from car line.
WANT TO SELL.
'PHONE 13088.

FOR SALE—9-ROOM NEW BUNGALOW; well located in southwest:
$2000 ——$2500
$200 cash, the balance, $2500, can be paid out at the rate of $25 per month, including interest. This bungalow is very artistic—oak floors, beam ceilings—beautiful fixtures, fireplace, bookcases, built-in seats, writing desk, hall tree and mirror. Lot 45x128; all fenced and a fine garage. Look this up. It is an easy way to get a home. No send mortgages.
A2758. Main 3678.
32 O. A. VICKREY & CO., 306 S. Hill st.

FOR SALE — NEW, MODERN BUNGALOW of 6 rooms and bath at 1102 W. 31st st. (Vermont Avenue Square); hardwood floors, two lots, large porches, paneled dining-room, rock faced mantel, solid brass fixtures and hardware, cabinet kitchen. Substantially built and superior in many ways. Small payment down, and balance like rent. Apply to C. A. WESTBECKER (agent on the tract,) or to JOHN A SMITH (owner,) 610 S. Olive st. 'Phone Home 10628. Main 3000. Take Grand ave. car marked W. 46th st., to get to Vermont Avenue Square.

FOR SALE—
NEW 5-ROOM BUNGALOW
ON A HANDSOME HALF ACRE
FOR $3000—TERMS.
In beautiful situation entrance San Gabriel Valley. Electric lines, auto drives, gas, bath, sewer, electricity, brand new, ready to occupy at once. Take Covina car to Ramona and get off at Garfield ave.
Small amount cash, monthly payments.
Buy of Owner and Save Money.
W. H. SHAW.

FOR SALE—FINE NEW 6-ROOM BUNGALOW at 2526 Western ave., just off Adams, 50 ft. st. large living room with open fireplace, cozy den, built-in sideboard and seat, Arch to dining-room, beamed ceilings, tapestry effect, hardwood floors, high grade plumbing, artistic electric fixtures; large cellar and furnace room. Roomy screen porch; everything of the highest grade and finely built. Wonderful snap at $4000, terms. Apply PHONE 52272.

FOR SALE— ONLY $20
Per month, including interest; 6-room modern for $2100; $200 cash, balance same as rent. Located ½ block west of South Park ave, and 1 block from city car; north front; must be seen to be appreciated. See this. PHIC; Main 72. KROG— 229 Central Bldg.

FOR SALE—
Houses.

FOR SALE—
Six-room modern bungalow in Vermont Ave. square. Price $5200. Nine-room new house on West Second st. Price $4000, terms. Nine-room new modern house on Manhattan st., large corner lot. Price $6500, small payment down, balance to suit. Six-room modern cottage on South Main st., large lot. Price $5000. I also have several bungalows for sale at lower prices. J. B. WALKER, 1004 Security Bldg. Phones 10701; Main 1004.

FOR SALE—BEAUTIFUL, NEW, ARTISTIC bungalow, on lot 30x150, fronting on Sunset blvd.; especially well built; large, beautiful living-room, polished oak floors, clinker brick fireplace and porch; artistic buffet; heavy beamed ceiling; two large, sunny bedrooms opening into a beautiful white enameled bathroom; fine kitchen, cold closet; screen porch; auto shed; beautiful lawn and flowers; easy payments. T. WIESENDANGER, 207 S. Broadway. A2041. Main 2042.

FOR SALE—
HERE IS A CHRISTMAS PRESENT.
4-room cottage, 27th st., north $1200; mortgage $600; if you want the equity this week for $300 it's yours. This is a California cottage, but has porcelain bath, toilet, mission fixtures, and is the biggest bargain in town.
D. I. NOFZIGER,
'Phone Main 945. 441 Citizens' Nat'l. Bank Bldg.

FOR SALE—$5500.
Neat 7-room house; east front, near Ninth st., close in.
Lot alone worth $4500.
This cosy home is way below present values, and located where prices are steadily rising and can never fall.
See T. R. CROSWELL,
12 With MINES & FARISH, 353 S. Hill.

FOR SALE — YOU CAN'T BEAT THIS IN CITY. ONLY $6500; $500 CASH, $50 MONTH INCLUDING INTEREST. FOR NEW 6-ROOM RESIDENCE IN THE SWELL WILSHIRE DISTRICT. HOUSE HAS ALL MODERN CONVENIENCES, FURNACE, LAWN, FENCE, ETC.; LET US SHOW YOU THIS PLACE. CHAS. O. GOODWIN, 309 WEST FIRST.

FOR SALE—IN VERMONT SQUARE; MUST be sold; lovely 6-room bungalow, beam ceilings, stone mantel, bookcases and seats, lovely sideboard, dining-room, handsome fixtures; 3 large bedrooms; bath and linen closet, cabinet kitchen, laundry tubs, cement cellar; ½ block from car. $500 down, $25 per month. 1027 WEST 22ND ST. Phone West 2021.

FOR SALE—THIS IS IT; HAVE SEVERAL modern bungalows and cottages, $100 down, easy monthly payments; also HIGHLAND PARK, new, modern, six-room cottage, mountain view, street work complete, oak floors, buffet, bookcases, window seats, cabinet kitchen, fence, outbuildings, level lot, cobble retaining wall, $2900, $300 down. 9 WHEATON, 825 S. Hill. 'Phone F2276.

FOR SALE—A SACRIFICE.
I will sell my six-room plastered cottage, porcelain bath, screen porch, electricity, gas, etc., street work done, nice neighborhood; house 2 years old; in Moneta avenue district, near Figueroa, 40x135, for $1850, half cash. This is the cheapest cottage in the city today and you will thank me if you get it. Address O, box 139, TIMES OFFICE.

FOR SALE—THREE MODERN HOUSES.
1 rooms on West 24th st.
4 rooms on Cahuenga st.
4 room house on Sunset Blvd.
Will sell cheap, as we were forced to buy them in to protect our lumber bills. Terms. Call 420 E. 1st. PATTEN & DAVIES LUMBER CO.

FOR SALE—
I have just finished two seven-room bungalows on West 40th Place, near Budlong ave. All the modern up-to-date built-in effects, wide cement porches, one north and one south front, $6,750. Easy payments. Take Dalton ave. car to Budlong ave. Phones West 1879. 29135. F. C. HARRIS, owner.

FOR SALE—
NEAR CENTRAL AVENUE CAR LINE.
1140—30th East 57th st., 4-room California house; $100 cash, $20 month.
THE M'CARTHY COMPANY.
Phones Main 1202; A3737. 201 N. Broadway.

FOR SALE—ONE NEW FOUR-ROOM COTTAGE, almost modern, plastered, tinted, sink, gas, china closet, nice lawn and flowers; lot 40x132 to alley; nice barn. Price $1450; $300 cash, balance $15 per month including interest. Call 1533 EAST 36TH ST., or Phone South 4197.

FOR SALE—A NICE LITTLE 3-ROOM COTTAGE on good lot, 40x128½, facing two streets, 2 blocks of corner, all fenced, set to garden and trees, two swell front buffet screens, cozy den, and of dining-room, plate glass and bay windows; three large bedrooms, bath, center all and unusually complete buffet kitchen (3) finished in white enamel; very large breakfast room, may be used for fourth bedroom; 3 laundry tubs on screen porch; cement cellar. This is exceptional value and worth more. PITTSBURG REAL ESTATE CO., 211-17 Laughlin Bldg.

FOR SALE OR EXCHANGE—
A large handsome home on a 60-ft. S.W. corner in the magnificent West Adams Heights tract. Home is practically new; has hardwood floors throughout; has all the features of every particular. Price $15,000. Would exchange for a 7 or 8-room bungalow in Pasadena, Oak Knoll or Highland Park up to $9000 or $10,000, and take mortgage back or cash for balance. Has a fine garage.
MINES & FARISH,
353 S. Hill.

FOR SALE—
BEAUTIFUL NEW BUNGALOW.
CHOICE LOCATION, SOUTHWEST.
$2500.
$200 CASH. BALANCE MONTHLY.
WELL WORTH $4000.
Don't overlook this exceptional opportunity to buy a new modern 6-room bungalow on easy terms of payment, several hundred dollars under actual value. We will be pleased to have you inspect at any time and it will not disappoint you.
"IT PAYS TO SEE US."
EDWARDS & WILDEY COMPANY.
Main 8907. 322 Laughlin Bldg. Home 10767.

FOR SALE—THE BARGAIN OF
GLENDALE
HANDSOME NEW 5-ROOM HOME,
ON LARGE LOT.
The present owner chose this lot several years ago when he could get the best. You can have the FIRST to pick NOW. Near the car in the foothill section. Covered with the choicest old trees of all varieties, oranges, lemons, walnuts, apricots, olives, pears, etc. Surrounded by trees 15 years old. Such a place can't be duplicated today in the valley.
See T. R. CROSWELL,
12 With MINES & FARISH, 353 S. Hill st.

FOR SALE—
MODERN SEVEN-ROOM BUNGALOW, large rooms, all hardwood floors, beautiful hammered brass and copper electric fixtures and hardware, beam ceiling in living and dining-room, large lot, east front, high class neighborhood. Garage. Price $6250, half cash.
JOSEPH R. LOFTUS CO.,
123 W. 6th st. L.A.R.B. Main or 7561.

FOR SALE—BY OWNER.
I wish to sell my cottage, a modern, neat and attractive home, fronting on a 60-foot street; gas and electricity; solar heater; fine neighborhood; fine view; nice elevation; good cement retaining wall; lot 50x190 ft., ½ block from car line.
WANT TO SELL.
'PHONE 13088.

FOR SALE—9-ROOM NEW BUNGALOW; well located in southwest:
$3000 ——$3500
$200 cash, the balance, $3500, can be paid out at the rate of $25 per month, including interest. This bungalow is very artistic—oak floors, beam ceilings—beautiful fixtures, fireplace, bookcases, built-in seats, writing desk, hall tree and mirror. Lot 45x128; all fenced and a fine garage. Look this up. It is an easy way to get a home. No send mortgages.
A2758. Main 3678.
32 O. A. VICKREY & CO., 306 S. Hill st.

FOR SALE — NEW, MODERN BUNGALOW of 6 rooms and bath at 1102 W. 31st st. (Vermont Avenue Square); hardwood floors, two lots, large porches, paneled dining-room, rock faced mantel, solid brass fixtures and hardware, cabinet kitchen. Substantially built and superior in many ways. Small payment down, and balance like rent. Apply to C. A. WESTBECKER (agent on the tract,) or to JOHN A SMITH (owner,) 610 S. Olive st. 'Phone Home 10628. Main 3000. Take Grand ave. car marked W. 46th st., to get to Vermont Avenue Square.

FOR SALE—
NEW 5-ROOM BUNGALOW
ON A HANDSOME HALF ACRE
FOR $3000—TERMS.
In beautiful situation entrance San Gabriel Valley. Electric lines, auto drives, gas, bath, sewer, electricity, brand new, ready to occupy at once. Take Covina car to Ramona and get off at Garfield ave.
Small amount cash, monthly payments.
Buy of Owner and Save Money.
W. H. SHAW.

FOR SALE—FINE NEW 6-ROOM BUNGALOW at 2526 Western ave., just off Adams, 50 ft. st. large living room with open fireplace, cozy den, built-in sideboard and seat, Arch to dining-room, beamed ceilings, tapestry effect, hardwood floors, high grade plumbing, artistic electric fixtures; large cellar and furnace room. Roomy screen porch; everything of the highest grade and finely built. Wonderful snap at $4000, terms. Apply PHONE 52272.

FOR SALE— ONLY $20
Per month, including interest; 6-room modern for $2100; $200 cash, balance same as rent. Located ½ block west of South Park ave, and 1 block from city car; north front; must be seen to be appreciated. See this. PHIC; Main 72. KROG— 229 Central Bldg.

FOR SALE—
Houses.

FOR SALE—NEW 4-ROOM COTTAGE ON Staunton ave., near Vernon; lot 40x132; price $1750. $300 down, balance $20 month, including interest. GOLDEN STATE REALTY CO., Suite 406, Central Bldg.

FOR SALE — CHEAP, FINE HOME NEAR University buildings, 4-room house, morern, large, light rooms, nice lawn, trees, garden, etc.; will take lot for part payment. 3101 KEY WEST ST.

FOR SALE—HAVE NEW FIVE-ROOM BUNgalow in southwest; pay me $100 cash, and balance $30 per month, or will take horse or diamond for first payment. C. R. JOHN, 208 Columbia Trust Bldg.

FOR SALE—UNHEARD-OF BARGAIN; 923 W. 47th st.; finest 4-room house in S.W., just completed; strictly modern; large lot; fine neighborhood; will make terms to suit. 'Phone for key. SOUT—, 6825, or SOUTH 5705.

FOR SALE—ON ACCOUNT OF LEAVING city, my home, furnished or unfurnished, at a sacrifice; an ideal place for lung or bronchial trouble. For further information, 'PHONE 31178.

FOR SALE—SNAP.
5 rooms, large lot, on Dewey near Ninth st. car, $2700; $300 cash, best buy in west side. A. BOEKER, 405 Laughlin Bldg. A5107, Main 1911.

FOR SALE—7-ROOM MODERN HOUSE, large lot, a snap for some one. $2500, part cash, balance monthly, like rent. Come today as it won't last long. WILSON REALTY CO., 2030 San Pedro st.

FOR SALE—EIGHT-ROOM HOUSE, CLOSE in, room house and southeast corner lot, fine lawn, large lot, flowers, good neighborhood, Phone 52255. Call 1002 UNION AVE. West Ninth st. car. Terms.

FOR SALE—TWO 6-ROOM BRAND NEW houses, near Figueroa and Moneta ave., north of Vernon; can be sold for $250 first payment. Address G, box 36, TIMES BRANCH OFFICE.

FOR SALE—5-ROOM BUNGALOW, CHOICE location, all improvements in, bargain at $2000; might exchange for larger place. Owner, 1605 NEW HAMPSHIRE AVE. West 2917.

FOR SALE—5-ROOM HOUSE; GOOD LOCATION. Price only $1200, easy terms or monthly payments.
JACOB STERN.
404 Pacific Electric Bldg.

FOR SALE—$1050 BUYS DANDY HOUSE, lot, barn, porches, bath, buffet, pantry, finely built by owner; now get this. Why? WITZEL, 1000 Main and 31, Walker Theater.

FOR SALE—A 5-ROOM MODERN BUNGAlow at $2500; located 909 West 42nd Place; $500 cash, balance $25 monthly. L. D. SMITH, 909 West 42nd Place.

FOR SALE—$2500, NEARLY NEW BUNGAlow, 4 large rooms, 2 fine porches, porcelain bath, electricity and gas. Street work all paid for. 1126 KING ST. Price Heights.

FOR SALE—MY 5-ROOM HOUSE, LARGE lot to alley; lawn, flowers, trees; cost $2900; will sell for $2200; part cash. No agents. Address owner, O, box 140, TIMES OFFICE.

FOR SALE—THREE MODERN HOUSES. 3 rooms on Wall st.
4 rooms on Cahuenga st.
4 room house on Sunset Blvd.
Will sell cheap, as we were forced to buy them in to protect our lumber bills. Terms. Call 420 E. 1st. PATTEN & DAVIES LUMBER CO.

FOR SALE—
I have just finished two seven-room bungalows on West 40th Place, near Budlong ave. All the modern up-to-date built-in effects, wide cement porches, one north and one south front, $6,750. Easy payments. Take Dalton ave. car to Budlong ave. Phones West 1879. 29135. F. C. HARRIS, owner.

FOR SALE—
NEAR CENTRAL AVENUE CAR LINE.
1140—30th East 57th st., 4-room California house; $100 cash, $20 month.
THE M'CARTHY COMPANY.
Phones Main 1202; A3737. 201 N. Broadway.

FOR SALE—ONE NEW FOUR-ROOM COTtage, almost modern, plastered, tinted, sink, gas, china closet, nice lawn and flowers; lot 40x132 to alley; nice barn. Price $1450; $300 cash, balance $15 per month including interest. Call 1533 EAST 36TH ST., or Phone South 4197.

FOR SALE—A NICE LITTLE 3-ROOM COTtage on good lot, 40x128½, facing two streets, 2 blocks of corner, all fenced, set to garden and trees, two swell front buffet screens, cozy den, and of dining-room, plate glass and bay windows; three large bedrooms, bath, center all and unusually complete buffet kitchen (3) finished in white enamel; very large breakfast room, may be used for fourth bedroom; 3 laundry tubs on screen porch; cement cellar. This is exceptional value and worth more. PITTSBURG REAL ESTATE CO., 211-17 Laughlin Bldg.

FOR SALE OR EXCHANGE—
A large handsome home on a 60-ft. S.W. corner in the magnificent West Adams Heights tract. Home is practically new; has hardwood floors throughout; has all the features of every particular. Price $15,000. Would exchange for a 7 or 8-room bungalow in Pasadena, Oak Knoll or Highland Park up to $9000 or $10,000, and take mortgage back or cash for balance. Has a fine garage.
MINES & FARISH,
353 S. Hill.

FOR SALE—
BEAUTIFUL NEW BUNGALOW.
CHOICE LOCATION, SOUTHWEST.
$2500.
$200 CASH. BALANCE MONTHLY.
WELL WORTH $4000.
Don't overlook this exceptional opportunity to buy a new modern 6-room bungalow on easy terms of payment, several hundred dollars under actual value. We will be pleased to have you inspect at any time and it will not disappoint you.
"IT PAYS TO SEE US."
EDWARDS & WILDEY COMPANY.
Main 8907. 322 Laughlin Bldg. Home 10767.

FOR SALE—THE BARGAIN OF
GLENDALE
HANDSOME NEW 5-ROOM HOME,
ON LARGE LOT.
The present owner chose this lot several years ago when he could get the best. You can have the FIRST to pick NOW. Near the car in the foothill section. Covered with the choicest old trees of all varieties, oranges, lemons, walnuts, apricots, olives, pears, etc. Surrounded by trees 15 years old. Such a place can't be duplicated today in the valley.
See T. R. CROSWELL,
12 With MINES & FARISH, 353 S. Hill st.

FOR SALE—
MODERN SEVEN-ROOM BUNGALOW, large rooms, all hardwood floors, beautiful hammered brass and copper electric fixtures and hardware, beam ceiling in living and dining-room, large lot, east front, high class neighborhood. Garage. Price $6250, half cash.
JOSEPH R. LOFTUS CO.,
123 W. 6th st. L.A.R.B. Main or 7561.

FOR SALE—BY OWNER.
I wish to sell my cottage, a modern, neat and attractive home, fronting on a 60-foot street; gas and electricity; solar heater; fine neighborhood; fine view; nice elevation; good cement retaining wall; lot 50x190 ft., ½ block from car line.
WANT TO SELL.
'PHONE 13088.

FOR SALE—9-ROOM NEW BUNGALOW; well located in southwest:
$3000 ——$3500
$200 cash, the balance, $3500, can be paid out at the rate of $25 per month, including interest. This bungalow is very artistic—oak floors, beam ceilings—beautiful fixtures, fireplace, bookcases, built-in seats, writing desk, hall tree and mirror. Lot 45x128; all fenced and a fine garage. Look this up. It is an easy way to get a home. No send mortgages.
A2758. Main 3678.
32 O. A. VICKREY & CO., 306 S. Hill st.

FOR SALE — NEW, MODERN BUNGALOW of 6 rooms and bath at 1102 W. 31st st. (Vermont Avenue Square); hardwood floors, two lots, large porches, paneled dining-room, rock faced mantel, solid brass fixtures and hardware, cabinet kitchen. Substantially built and superior in many ways. Small payment down, and balance like rent. Apply to C. A. WESTBECKER (agent on the tract,) or to JOHN A SMITH (owner,) 610 S. Olive st. 'Phone Home 10628. Main 3000. Take Grand ave. car marked W. 46th st., to get to Vermont Avenue Square.

FOR SALE—
NEW 5-ROOM BUNGALOW
ON A HANDSOME HALF ACRE
FOR $3000—TERMS.
In beautiful situation entrance San Gabriel Valley. Electric lines, auto drives, gas, bath, sewer, electricity, brand new, ready to occupy at once. Take Covina car to Ramona and get off at Garfield ave.
Small amount cash, monthly payments.
Buy of Owner and Save Money.
W. H. SHAW.

FOR SALE—FINE NEW 6-ROOM BUNGALOW at 2526 Western ave., just off Adams, 50 ft. st. large living room with open fireplace, cozy den, built-in sideboard and seat, Arch to dining-room, beamed ceilings, tapestry effect, hardwood floors, high grade plumbing, artistic electric fixtures; large cellar and furnace room. Roomy screen porch; everything of the highest grade and finely built. Wonderful snap at $4000, terms. Apply PHONE 52272.

FOR SALE— ONLY $20
Per month, including interest; 6-room modern for $2100; $200 cash, balance same as rent. Located ½ block west of South Park ave, and 1 block from city car; north front; must be seen to be appreciated. See this. PHIC; Main 72. KROG— 229 Central Bldg.

FOR SALE—
City Lots and Lands.

FOR SALE—IF YOU ARE LOOKING FOR A choice building site, investigate Chapman Park, the highest in the Wilshire blvd. district. Streets 80 feet wide, running from 9th to Wilshire blvd to Fourth st. No lots under 75-foot front; restriction 2-story houses; all improvements, including gas. Some of the best residence in the Wilshire district now being erected on these large lots in Chapman Park.
CHAPMAN BROTHERS CO.,
Branch office, 4th st. and Ardmore. 903 Wright & Callender Bldg.

FOR SALE—
The wage-earner's golden opportunity to share in the fruits of the city's consolidation with San Pedro and the great development southwest is right now offered in Figueroa Terrace tract. Overlooks city and mountains; near 3 car lines; 28 minutes out in the Shoestring strip; 1-4 acre lots, 177 ft. long to alley, $25 cash, $10 a month; only $175; can you save and spare $10 or more monthly. Investigate at once.
See MR. M'GRATH, with
STRONG & DICKINSON,
147 South Broadway.

FOR SALE—
$350.
A FULL SIZED LOT, 30x150, ON HOOVER STREET IN THE CITY LIMITS. ALL STREET IMPROVEMENTS PAID FOR. ONE BLOCK FROM TWO CAR LINES. ALLEY IN REAR. NICE NEIGHBORHOOD. FINE VIEW. $25 CASH AND $10 MONTHLY.
EMIL FIRTH.
319 West 4th st., between Broadway and Hill.
"You're safe at Firth's."
A3105; Main 2543.

FOR SALE—SELECT NOW WHILE I AM opening 5 new tracts and selling lots at little opening prices. Here is a beginning; come and take it: Size 50x190; east front; high ground; pure water. 70 new houses built around it within last four months. Will sell for $400; $15 cash and $7.50 per month. It will be real, genuine, worth-the-money-and-more bargains, and if you buy of me you can make money in the advance. Take Euclid avenue car to Stephenson and Indiana. Phone Boyle 2192. F. W. BLAKE.

FOR SALE—BUY NOW—
CLOSING OUT TRACT AT BARGAIN PRICES. FINE BIG LOTS ON CAR LINE 5-CENT FARE; TRACT BUILT UP; 8 MINUTES FROM CENTER. TAKE WATTS CAR ON MAIN TO 38TH. SEE AGENT, ONLY $675 EACH. ALSO THREE NEW FOUR-ROOM CALIFORNIA HOUSES, READY TO MOVE INTO; $1050 TO $1250; EASY TERMS. GUS B. HILL, 147 S. BROADWAY, WITH STRONG & DICKINSON, MAIN 1272. HOME A2732. TRACT OFFICE SOUTH 1692.

FOR SALE—HIGH GRADE WILSHIRE LOTS.
SNAP NO. 1.
$2250—50x150, Harvard bet. 4th and 5th.
SNAP NO. 2.
$2900—40x150, Harvard bet. 5th and 6th.
SNAP NO. 3.
$3000—44x150, S. E. cor. Hobart and 6th.
ARTHUR W. KINNEY CO.,
118-19 Mer. Trust Bldg. A3242; Main 3233.

FOR SALE—$175 TO $500. TERMS ONE-tenth down and $5 per month; large lots in the highlands between Garvanza and Eagle Rock. This is the highest and most healthful location reached by 5-cent fare; altitude 780 to 900 feet; decomposed granite soil; no adobe, splendid water piped; picturesque location in the foothills. Take yellow Garvanza car on Main street, marked Eagle Rock avenue, and go to end of line. CRITES, MYERS & KULLI.

FOR SALE—
REAL BARGAIN.
GOOD STORE OR RESIDENCE LOT.
CAN SELL FINE LOT AT E. 3RD ST. AND HOOVER AVE. CAR LINE FOR $1050; ALSO FINE COR. FOR STORE FOR $1500. GUS. B. HILL, 147 S. BROADWAY, WITH STRONG & DICKINSON. HOME A2732. MAIN 1272. TRACT OFFICE, SOUTH 1692.

FOR SALE—BY OWNER, FINE CORNER. 109x140 ft. One of the most sightly spots in Los Angeles. An exceptionally healthy, as well as a most attractive, home site. The view is unsurpassed. A gentle incline all the way. About one block from car line. Cars every 5 minutes. 'PHONE 58086.

FOR SALE — CHOICE IMPROVED LOTS in nice locality. Car fare 5 cents. Prices $475 to $750. Terms $25 cash and $10 a month. Beautiful neighborhood, and new homes building on every side. Buy of the owner and save.
JANSS INVESTMENT CO.,
320 Pacific Electric Bldg.,
Cor. 6th and Main.
Third floor. Home 10345, Bdwy. 2469.

FOR SALE—
SEE HARRY ANDREWS & CO., 1005-6 UNION TRUST BLDG., FOR HIGH-GRADE RESIDENCE PROPERTIES. AUTOMOBILE WAITING.
MAIN 4088. F1616.

FOR SALE—WILSHIRE DISTRICT, NORTH OF COUNTRY CLUB PARK, 7 north fronts on Lenwart ave., 53x145; high ground; low priced; $100 for choice; terms; write today; sign on lots. JOSEPH D. WILSON (owner,) Upland, Cal.

FOR SALE—
City Lots and Lands.

FOR SALE—
FARMING LANDS
AT
LOMITA,
IN
SAN PEDRO DISTRICT,
Where the Rancher Makes Money Both Ways.
The wise farmer and gardener of today looks for future value of his land, as well as present crops. No other lands in Southern California hold such marvelous promise for the future as those of Lomita, in the San Pedro harbor territory. Millions expended all around them cannot help increasing their value wonderfully. They parallel the shoestring strip. They are close to the new ship channel now dredging into Bixby Slough. The electric line station is close by at Weston st. They are adjacent to the new and thriving town of Lomita. They have the advantage of two great markets, Los Angeles and San Pedro.
THEY ARE PRODUCTIVE TO A MOST REMARKABLE DEGREE.
The soil is fertile and the water abundant and cheap. Soil experts and specialists have selected Lomita lands in preference to all others. One ranch of forty acres of asparagus has been secured recently. Another of twenty acres winter rhubarb will be planted. Hundreds of acres are being planted in tomatoes and vegetables. Thirty acres have been set out in walnuts. The very choicest and most productive lands to be had. Every foot of it has a great mercantile and commercial future, also.
NOW IS THE TIME TO BUY IT!
There's big money in 5 and 10-acre tracts so close to the great harbor city.
$175 PER ACRE UP.
EASY-TO-PAY TERMS.
Excursions every hour every day. Single acres for investment on $10 payments.
LOMITA FARMS DEPT.,
W. I. HOLLINGSWORTH & CO.,
113 W. Sixth st., ground floor.
F1616. Main 1616.

FOR SALE—
BUILDERS
BUILDERS
ATTENTION
ATTENTION
DON'T FAIL TO INVESTIGATE
THIS REMARKABLE
OPPORTUNITY
to purchase a bunch of sixty magnificent lots. Level land, high and sightly location. Street work completed. Car line to the property. Another new building will bring these lots within 12 minutes of Broadway. Property will double in price just as surely as this line is completed.
$25.000
$75.000
ONLY $416.66 PER LOT.
ONLY $416.66 PER LOT.
A PRACTICAL BUILDER CAN CLEAN UP
$50,000.
$80,000.
MINES & FARISH,
353 S. HILL ST.

FOR SALE—
These are beautifully elevated lots. We are making a specialty of Arlington Heights, Wilshire district and West Adams Heights property.

$1000—Hobart blvd., south Adams	50x135
$1200—7th ave., near Washington	50x145
$1250—7th ave., near Adams	50x150
$1285—Gramercy Pl., nr. 6th st	50x150
$1300—6th ave., near Adams	50x140
$1300—6th ave., near Washington	50x150
$1400—Kingsley Drive, high, elev	50x140
$1450—6th ave., near Pico	50x150
$1450—6th ave., near Washington	50x150
$1600—8th ave., near Pico, S. F	50x140
$1650—8th ave., near Adams	50x140
$1750—5th ave., cor., nr. Washington	50x140
$1800—5th ave., cor., nr. Washington	50x140
$1900—30th st., near Cimarron	50x150
$2000—4th ave., near Pico, E. F	50x140
$2000—Manhattan Pl., nr. 5th, E. F	60x150
$2100—4th ave., near Adams, W. F	50x140
$2300—Wilton Pl., near Washington	45x150
$2500—Normandie, cor. nr. Wilshire	55x150
$2600—Kingsley Drive	60x150
$2750—Westmoreland blvd	50x162
$3500—4th ave., near Adams, E. F	75x140
$7500—Kingsley, double clean corner	99x150
$11,000—Wilshire blvd	130x150
$25,000—W. Adams near 4th ave	125x800

WE HAVE THE THE LARGEST LIST OF VACANT LOTS IN THE CITY.
ALTHOUSE BROS., 420 S. Broadway.
Main 262. Home 10263.

FOR SALE—
ONE ACRE.
WITH YOUR OWN HOME
AND GARDEN CLOSE TO
THIS BIG CITY WILL
MAKE YOU INDEPENDENT
OF LANDLORDS FOREVER.
TEN DOLLARS WILL DO.
For $35o and upward, on payments of $10 down and $10 a month, I am selling a whole acre within half an hour of the shopping district via electric line.
DON'T WASTE MONEY PAYING RENT.
DON'T WASTE TIME LOOKING FOR
A BETTER BARGAIN.
This is fertile garden soil that produces everything grown in this climate. Water costs nothing. It flows from deep wells without pumping, through strong steel mains, direct to your door. Electric railway station is on the tract. You can live there and work in town. You can pay for an acre with your rent money. You can go and see the land any hour you choose as we run excursions all day long and up to 2 o'clock Sunday.
EMIL FIRTH.
319 West 4th st., between Broadway and Hill.
"You're Safe at Firth's."
Phones A3105; Main 2543.

FOR SALE—
THE ONLY LOT IN THE CITY
WITH GAS AND ELECTRICITY
FOR $475.
And it's a dandy. Located in the finest residence section of the southwest, near West Jefferson street. Every modern improvement in and paid for. You cannot match it ANY PLACE for less than twice the price. The only high class property in Los Angeles to be had on such easy terms:
$50 CASH; $10 PER MONTH.
Interest only 6 per cent. Take West Jefferson car (green or red) on Third or South Hill street; cars every 7½ minutes and a straight 5 cent fare. Our branch office right at end of line; our salesman there with carriage every afternoon this week.
GO OUT THIS AFTERNOON.
VICTOR G. KLEINBERGER CO.,
Exclusive Selling Agents,
302 H. W. Hellman Bldg.

FOR SALE
THE LOTS THAT GROW
INTO BIG VALUE
IN THE WILSHIRE DISTRICT.
Buy lots in the aristocratic Wilshire district for homes that will constantly increase in value. I am placing Orchard Square on the market now, platted in extra large and extra desirable lots. Every modern improvement has been installed. Wide graded streets, wide parkings, wide cement walks and solid cement curbs. Ornamental electroliers adorn the street intersections. Two car lines and two more coming. Handsome homes are being built under restrictions contributing to elegance and beauty. Parties desiring residence lots where surroundings are artistic and possess every element that makes for great future value, should see these lots and make selection before it is too late.
$1000 to $1850.
TERMS $100 CASH AND $25 MONTHLY.
EMIL FIRTH.
319 W. 4th st., bet. Broadway and Hill st.
"You're safe at Firth's."
Home A3105. Main 2543.

FOR SALE—OUT WESTLAKE WAY.

HOTELS—ROOMS

For Sale, Exchange

FOR SALE—OR EXCHANGE ALL PRICES.

Classified Liners.

FOR SALE—
Country Property.

FOR SALE—

FOR SALE—
Country Property.

FOR SALE—

TEN ACRES AT MONROVIA, to be Burbank's or citrus; water with new, modern, 3-room cottage of water for irrigation and domestic every 4 months; just sandy loam in the heart of the orange belt; neighborhood, fine schools, in the splendid suburban home. Price $3,000, balance 1, 2 and 3 years; only stand for a short time. Address

H. TIMES OFFICE.

FOR SALE—
BLYTHE RANCH LANDS.
$25 AND $50 PER ACRE.
Blythe Ranch includes 6,000 acres of alluvial soil, irrigated and fronting on Colorado River. The climate is the most favorable imaginable for the production of the yield in all products native to the tropical regions, is prolific. Ranch has plenty of water and perfect drainage. Call and see the property.
Write for literature and call on
INTERSTATE LAND CO.,
Main 8105; 75308. LOS ANGELES.

FOR SALE—

320 ACRES OF FINE TIMBER LAND. Located on the Sespe road, 42 miles east of Los Angeles; one-half mile east of station. All is perfectly level land.
JOSEPH R. LOFTUS CO.,
128 W. 6th st. L.A.R.B. Main or

FOR SALE—160 ACRES FOR $80; 10-foot deep and cutbed well, 2 miles from Lancaster; the best climate in the world. Lancaster only three hours from Los Angeles; 40 acres of this for cash; worth $100 a deeded lands in same district for $100 per acre. Come today if you can. Talk with
W. P. McCLELLAND,
119 Citizens' National Bank Bldg.
3rd and Main.

FOR SALE—
Rich valley land in 40-acre tracts for $40 per acre down, $10 per month; beautiful valley is located in Canoga Nov., on the boundary line of Los Angeles and Ventura counties, in the center of the richest, deepest soil in the county and fertile. Water in abundance and to be had. Climate supreme. A rare opportunity for quick profits.
OPPORTUNITY REALTY CO.,
GOLDEN STATE REALTY CO.,
Suite 406 Central Bldg.

FOR SALE—ORANGE AND ALFALFA RANCH, 7 acres fully bearing oranges alfalfa, 3 acres vegetables, 1 acre berries, large barn, outbuildings, 4-room cottage, large barn, outbuildings, 4-room cottage, water stock, close to railroad and electric line. This means a good income. Terms. See owner tomorrow.
IDEAL REALTY CO.,
Broadway 2227. 324 Pacific Bldg.

FOR SALE—ALFALFA LAND, 10 acres, 4 miles from Pomona, 1 mile from Spadra; 7-room house, barn, chicken houses, windmill, tank, cement walks, etc.; 2 acres in bearing orchard; 8 acres in alfalfa; balance in fine state of cultivation; all fenced; 1 acre in irrigation. $1 per acre per year, 5 per cent interest in crop. Have not time to attend to it all. Want some one to live on the place and look after it. Will sell for part of this time. Will take some cheap price for whole or will trade for Los Angeles property. Address G, box 202, TIMES BRANCH OFFICE.

FOR SALE—
CALIFORNIA LAND.
OPPORTUNITIES FROM THE IRRIGATION PROJECTS.
Call at our bureau and secure, charge, reliable information about Southern California. We have listings of the rich IMPERIAL VALLEY, SALT RIVER VALLEY, YUMA, COLORADO, CALIFORNIA COAST LAND, the best, fast by and all parts of the West and Southwest.
SUNSET MAGAZINE FREE HOMESEEKERS' INFORMATION BUREAU.
Southern Pacific Office, 6th and Main sts.
Los Angeles.

FOR SALE—CHEAP.

23 excellent sections in Prosser Heavy sandy loam. All level and close to water. Easy terms. This is a rare opportunity for investors. Miller & Lux are selling nearby colonization lands at $75 per acre. The present price of $37 per acre will only stand for a short time. Address

H. TIMES OFFICE.

FOR SALE—
BLYTHE RANCH LANDS.
$25 AND $50 PER ACRE.
Blythe Ranch includes 6,000 acres of alluvial soil, irrigated and fronting on Colorado River. The climate is the most favorable imaginable for the production of the yield in all products native to the tropical regions, is prolific. Ranch has plenty of water and perfect drainage. Call and see the property.
Write for literature and call on
INTERSTATE LAND CO.,
Main 8105; 75308. LOS ANGELES.

FOR SALE—

320 ACRES OF FINE TIMBER LAND. Located on the Sespe road, 42 miles east of Los Angeles; one-half mile east of station. All is perfectly level land.
JOSEPH R. LOFTUS CO.,
128 W. 6th st. L.A.R.B. Main or

FOR SALE—160 ACRES FOR $80; 10-foot deep and curbed well, 2 miles from Lancaster; the best climate in the world. Lancaster only three hours from Los Angeles; 40 acres of this for cash; worth $100 a deeded lands in same district for $100 per acre. Come today if you can. Talk with
W. P. McCLELLAND,
119 Citizens' National Bank Bldg.
3rd and Main.

FOR SALE—
Rich valley land in 40-acre tracts for $40 per acre down, $10 per month; beautiful valley is located in Canoga Nov., on the boundary line of Los Angeles and Ventura counties, in the center of the richest, deepest soil in the county and fertile. Water in abundance and to be had. Climate supreme. A rare opportunity for quick profits.
OPPORTUNITY REALTY CO.,
GOLDEN STATE REALTY CO.,
Suite 406 Central Bldg.

FOR SALE—ORANGE AND ALFALFA RANCH, 7 acres fully bearing oranges alfalfa, 3 acres vegetables, 1 acre berries, large barn, outbuildings, 4-room cottage, water stock, close to railroad and electric line. This means a good income. Terms. See owner tomorrow.
IDEAL REALTY CO.,
324 Pacific Bldg.

FOR SALE—ALFALFA LAND, 10 acres, 4 miles from Pomona, 1 mile from Spadra; 7-room house, barn, chicken houses, windmill, tank, cement walks, etc.; 2 acres in bearing orchard; 8 acres in alfalfa; balance in fine state of cultivation; all fenced; 1 acre in irrigation. $1 per acre per year, 5 per cent interest in crop. Have not time to attend to it all. Want some one to live on the place and look after it. Will sell for part of this time. Will take some cheap price for whole or will trade for Los Angeles property. Address G, box 202, TIMES BRANCH OFFICE.

FOR SALE—30 ACRES, ABUNDANCE water; 10 acres young apples, balance suitable for apples, alfalfa or corn; one of the best tracts in Southern California; 6-room house, barn, chicken houses, etc.; this is close to city. This is 10 minutes from Pasadena; every day car service. Price $3000. Would take $1000 cash; balance to suit. Owner, 411 I. W. Hellman Bldg., MORGAN & JENNINGS.
Main and Sixth sts.

FOR SALE—
IF YOU WANT A BARGAIN
IN 10 ACRES OF LAND WITH WATER, NEAR TO CITY, $125 PER ACRE, CASH OR EASY TERMS, SEE
C. H. MUELLER,
OPPOSITE PART OF THE CITY. ELECTRIC CAR LINE, $400 PER ACRE.

FOR SALE—
40 ACRES OF ALFALFA LAND, NEAR NORWALK, AT A BARGAIN.
EASY TERMS.
INVESTMENT COMPANY,
212 W. THIRD ST.
MAIN 1015.

FOR SALE—
RANCH, WITH WATER.
10 ACRES, 2 MILES SOUTH AND EAST OF DELANO.
PER ACRE.
10 ACRES NEAR DELANO.
CHAMAN & JENNINGS,
Main and Sixth sts.

FOR SALE—
IF YOU WANT A BARGAIN
IN 10 ACRES OF LAND WITH WATER, NEAR TO CITY, $125 PER ACRE, CASH OR EASY TERMS, SEE
C. H. MUELLER,
OPPOSITE PART OF THE CITY. ELECTRIC CAR LINE, $400 PER ACRE.

FOR SALE—
40 ACRES OF ALFALFA LAND, NEAR NORWALK, AT A BARGAIN.
EASY TERMS.
INVESTMENT COMPANY,
212 W. THIRD ST.
MAIN 1015.

FOR SALE—10 ACRES, ABUNDANCE water; 10 acres young apples, balance suitable for apples, alfalfa or corn; one of the best tracts in Southern California; 6-room house, barn, chicken houses, etc.; this is close to city. This is 10 minutes from Pasadena; every day car service. Price $3000. Would take $1000 cash; balance to suit. Owner, 411 I. W. Hellman Bldg., MORGAN & JENNINGS.
Main and Sixth sts.

FOR SALE—CALIFORNIA LAND.
OPPORTUNITIES FROM THE IRRIGATION PROJECTS.
Call at our bureau and secure, charge, reliable information about Southern California. We have listings of the rich IMPERIAL VALLEY, SALT RIVER VALLEY, YUMA, COLORADO, CALIFORNIA COAST LAND, the best, fast by and all parts of the West and Southwest.
SUNSET MAGAZINE FREE HOMESEEKERS' INFORMATION BUREAU.
Southern Pacific Office, 6th and Main sts.
Los Angeles.

FOR SALE—CHEAP.

23 excellent sections in Prosser Heavy sandy loam. All level and close to water. Easy terms. This is a rare opportunity for investors. Miller & Lux are selling nearby colonization lands at $75 per acre. The present price of $37 per acre will only stand for a short time. Address

H. TIMES OFFICE.

FOR SALE—
BLYTHE RANCH LANDS.
$25 AND $50 PER ACRE.
Blythe Ranch includes 6,000 acres of alluvial soil, irrigated and fronting on Colorado River. The climate is the most favorable imaginable for the production of the yield in all products native to the tropical regions, is prolific. Ranch has plenty of water and perfect drainage. Call and see the property.
Write for literature and call on
INTERSTATE LAND CO.,
Main 8105; 75308. LOS ANGELES.

FOR SALE—

320 ACRES OF FINE TIMBER LAND. Located on the Sespe road, 42 miles east of Los Angeles; one-half mile east of station. All is perfectly level land.
JOSEPH R. LOFTUS CO.,
128 W. 6th st. L.A.R.B. Main or

FOR SALE—160 ACRES FOR $80; 10-foot deep and curbed well, 2 miles from Lancaster; the best climate in the world. Lancaster only three hours from Los Angeles; 40 acres of this for cash; worth $100 a deeded lands in same district for $100 per acre. Come today if you can. Talk with
W. P. McCLELLAND,
119 Citizens' National Bank Bldg.
3rd and Main.

FOR SALE—
Rich valley land in 40-acre tracts for $40 per acre down, $10 per month; beautiful valley is located in Canoga Nov., on the boundary line of Los Angeles and Ventura counties, in the center of the richest, deepest soil in the county and fertile. Water in abundance and to be had. Climate supreme. A rare opportunity for quick profits.
OPPORTUNITY REALTY CO.,
GOLDEN STATE REALTY CO.,
Suite 406 Central Bldg.

FOR SALE—ORANGE AND ALFALFA RANCH, 7 acres fully bearing oranges alfalfa, 3 acres vegetables, 1 acre berries, large barn, outbuildings, 4-room cottage, water stock, close to railroad and electric line. This means a good income. Terms. See owner tomorrow.
IDEAL REALTY CO.,
324 Pacific Bldg.

FOR SALE—ALFALFA LAND, 10 acres, 4 miles from Pomona, 1 mile from Spadra; 7-room house, barn, chicken houses, windmill, tank, cement walks, etc.; 2 acres in bearing orchard; 8 acres in alfalfa; balance in fine state of cultivation; all fenced; 1 acre in irrigation. $1 per acre per year, 5 per cent interest in crop. Have not time to attend to it all. Want some one to live on the place and look after it. Will sell for part of this time. Will take some cheap price for whole or will trade for Los Angeles property. Address G, box 202, TIMES BRANCH OFFICE.

FOR SALE—30 ACRES, ABUNDANCE water; 10 acres young apples, balance suitable for apples, alfalfa or corn; one of the best tracts in Southern California; 6-room house, barn, chicken houses, etc.; this is close to city. This is 10 minutes from Pasadena; every day car service. Price $3000. Would take $1000 cash; balance to suit. Owner, 411 I. W. Hellman Bldg., MORGAN & JENNINGS.
Main and Sixth sts.

FOR SALE—
IF YOU WANT A BARGAIN
IN 10 ACRES OF LAND WITH WATER, NEAR TO CITY, $125 PER ACRE, CASH OR EASY TERMS, SEE
C. H. MUELLER,
OPPOSITE PART OF THE CITY. ELECTRIC CAR LINE, $400 PER ACRE.

FOR SALE—
40 ACRES OF ALFALFA LAND, NEAR NORWALK, AT A BARGAIN.
EASY TERMS.
INVESTMENT COMPANY,
212 W. THIRD ST.
MAIN 1015.

FOR SALE—
RANCH, WITH WATER.
10 ACRES, 2 MILES SOUTH AND EAST OF DELANO.
PER ACRE.
10 ACRES NEAR DELANO.
CHAMAN & JENNINGS,
Main and Sixth sts.

FOR SALE—
IF YOU WANT A BARGAIN
IN 10 ACRES OF LAND WITH WATER, NEAR TO CITY, $125 PER ACRE, CASH OR EASY TERMS, SEE
C. H. MUELLER,
OPPOSITE PART OF THE CITY. ELECTRIC CAR LINE, $400 PER ACRE.

FOR SALE—
40 ACRES OF ALFALFA LAND, NEAR NORWALK, AT A BARGAIN.
EASY TERMS.
INVESTMENT COMPANY,
212 W. THIRD ST.
MAIN 1015.

FOR SALE—10 ACRES, ABUNDANCE water; 10 acres young apples, balance suitable for apples, alfalfa or corn; one of the best tracts in Southern California; 6-room house, barn, chicken houses, etc.; this is close to city. This is 10 minutes from Pasadena; every day car service. Price $3000. Would take $1000 cash; balance to suit. Owner, 411 I. W. Hellman Bldg., MORGAN & JENNINGS.
Main and Sixth sts.

FOR SALE—
Country Property.

DELANO.

FOR SALE—DELANO.
Farming lands, fine alluvial soil. $200.00 and upwards has been spent in bringing electric power from Mt. Whitney. We have 320 acres in section cornering on the town. We can sell at a very attractive price. Also 40 acres, 80 acres, 160 acres. The cheapest, closest farming land—now on the market—in this wonderfully rich section.
See McGARRY REALTY CO.,
301 Bryson Bldg.
or CLARK BROS., Delano, Cal.

COACHELLA VALLEY—
(North Imperial.)

FOR SALE—HAVE A FEW GOOD TRADES for Los Angeles lots or houses. Write for free illustrated booklet or our large list of fine lands in the famous Coachella Valley. We are experienced farmers and can do you good.
THERMAL REALTY CO., Thermal, Cal. 302 Exchange Bldg., 321 W. Third st., Los Angeles. 'Phones A8253, Main 393.

IMPERIAL VALLEY—
IMPERIAL.

FOR SALE — YUMA IMPERIAL VALLEYS. The railroad from Calexico to Yuma is completed through Lower California. I have for sale the best of these lands. Call or write EVERETT P. TRASDALE, 401 Central Bldg.

MEXICO.

FOR SALE—

SINALOA, THE NEW CALIFORNIA.

MAGNIFICENT LANDS FOR PRODUCTION OF CORN, ALFALFA, SUGAR CANE, RICE, WHEAT, TROPICAL FRUITS, ETC. WITH SOIL, WATER, TRANSPORTATION AND MARKET RIGHT, AT FROM $2 TO $50 PER ACRE. TERMS.
WE KNOW EVERY PROPERTY IN SINALOA FROM PERSONAL INSPECTION. ADVICE AND INFORMATION ABSOLUTELY RELIABLE. CAN'T YOU SEE YOUR OPPORTUNITY?
SINALOA DEVELOPMENT CO.,
307 WRIGHT & CALLENDER BLDG.
PHONE F5236.

FOR SALE—480,000 ACRES AT 45C PER acre, in Mexico, fronting for 25 miles on river, about 50,000 acres is pine timber land, average 5000 feet per acre, balance grazing and good valley lands. Address G, box 208, TIMES BRANCH OFFICE.

FOR SALE—
Poultry Ranches.

FOR SALE—PRETTY SUBURBAN HOME IN SELECT COMMUNITY, ONE ACRE LAND, EXCELLENT SOIL, FINE GARDEN PLANTED, BERRIES, GRAPES, FRUIT, CHICKEN CORRALS, ETC.; LAWN AND FLOWERS; OWNER LEAVING FOR EAST, MUST SELL AT ONCE; PRICE $1800 CASH; FURNITURE INCLUDED; BARGAIN. WESTERN LAND COMPANY, 303 WRIGHT & CALLENDER BLDG.

FOR SALE — POULTRY FARMS OF ANY size you want in Inglewood Poultry Colony, a safe business where poultry raising is a success, where men of experience will help you, and where your profits will be sure. Visit Inglewood and see what it has to offer. Call at ROOM 249, Wilcox Bldg., No. 354 S. Spring st., for information.

FOR SALE—MY FINE 11½-ACRE CHICKEN ranch, house, barn, brooders, chicken corrals, stock, 500 chickens, turkeys, horses, 3 wagons, all for $3000; worth $3500. ELLEN JOHNSON, Lincoln Park, South Pasadena.

FOR SALE—5-ACRE CHICKEN RANCH, 12 miles from Los Angeles; includes stock. No agents. Address M, box 53, TIMES OFFICE.

FOR SALE—
Suburban Property.

FOR SALE—
$10
JUST LIKE RENT
BUYS AN ACRE GARDEN.
Veritable little farms right at the gates of the city and only half an hour on the electric line. Beautiful garden homes established there now with the electric railway station in the center.
FINEST SOIL FOR VEGETABLES, FRUITS, BERRIES, MELONS, CORN, POTATOES, NOTHING LIKE IT. FLOWS WITHOUT PUMPING.
Go out and see what others are doing there. Contemplate the situation, the elevation, the view, the climate and consider what the values will be a year from today.
AS WHOLE ACRE—$250 UP.
$10 DOWN; $10a A MONTH.
EXCURSIONS EVERY HOUR, DAILY AND SUNDAY.
EMIL FIRTH,
319 W. 4th st., between Broadway and Hill.
"You're Safe at Firth's."
Home A8105; Main 2542.

FOR SALE—

1 ACRES, OPPOSITE THE POSTOFFICE AT PERRY, on the Redondo electric, domestic and irrigation water, at $150 per acre. Or planted to crimson clover and vetch, for $200. Every acre of land between Los Angeles and the beach will soon be worth $1000. Your first crop ought to pay from $100 to $1200 per acre.
JOSEPH R. LOFTUS CO.,
128 W. 6th st. L.A.R.B. Main or P5218.

FOR SALE—OR EXCHANGE—A BEAUTIful suburban home of three acres, San Gabriel Valley. On electric line, 15c car fare. Modern bungalow of seven rooms, with court. Gas, electric lights, etc. Foliage of palms, shrubbery, flowers, etc. Fruit from eighty orange trees pays taxes and upkeep of orchard. Price $14,000. Will retain one acre and sell the remaining two acres with house for $12,500, or will exchange for Los Angeles improved to $9000. If interested, address for full particulars, K, box 36, TIMES OFFICE.

FOR SALE—

Ten acres of fine land, about one-half mile from Clearwater, near Crutcher Station on the Santa Ana electric line. Small artesian well. Price $250 an acre. Terms.
CENTRAL LAND COMPANY,
Phones Main 6600; F2600. 640 San Fernando Bldg.

FOR SALE—
1½ acres level land at Sunnyside, near Vernon ave., new 5-room house, water, $2500; small cash payment, balance as desired. See OWNER, 411 I. W. Hellman Bldg., MORGAN & RUNDELL.

FOR SALE—THREE ACRES OF LAND AT Dolgeville, on S. P. Railroad, with a switch on the property. An excellent factory site and suitable for subdivision. See E. N. WARR, 708 Pay Bldg.

FOR SALE—IN PASADENA, BEAUTIFUL, full-bearing, 3-acre orange grove, full water rights, new 6-room house, electric lights, hot and cold water, barn and servants' house. Address owner, H. W. MAGEE, Pasadena.

FOR SALE—10, ACRES ADJOINING SUburban town, house, barn, two flowing wells, ideal for alfalfa or chicken ranch, $4500. (Al agents.) REALTY EXCHANGE CO., 420 S. Broadway.

FOR SALE—700 ACRES FOOTHILL LAND, 1-3 tillable; plenty water can be developed; 30 miles from Los Angeles; 6th car zone; worth double. R. D. LIST, 1027 Central Bldg.

SIERRA MADRE.

FOR SALE—
"BEAUTIFUL SIERRA MADRE."
THE VIEW UNSURPASSED.
One hundred and forty-seven acres.
For sale for 50 per cent. less than it is worth.
Water rights alone worth more than this 147 acres can be bought for.
It is like giving it away for the price asked. The owner is a non-resident, and sails for Europe soon.
If you are looking for a real estate investment, don't pass this by.
Good house, barn and improvements; 15 acres in navel oranges; about 40 acres under cultivation. Sole agents.
RALPH E. PEARCE CO. (Inc.)
317-318 H. W. Hellman Bldg.

FOR SALE—TWO ACRE TRACTS, FINELY located near electric car line, fine bearing orange and lemon trees or without trees. Call on N. H. HOSMER, Sierra Madre, Cal.

PASADENA.

FOR SALE—PASADENA.
The following described very cheap by owner.
Small bungalow, covered with flowers, shade trees, fruit, berries, chicken corrals, all fenced, $1200.
Large lot, two small bungalows, shade trees, all kinds fruit, berries, chicken corrals, all fenced, nice garden planted, gas, street work in, $2200.
62x175, on E. Colorado, one block Sierra Madre junction; magnificent view of mountains; high ground; abundance water; $1400; this is $600 under value for quick sale.
100x140, on Old Fair Oaks Road, high ground, lovely mountain views; this can be sold to any nationality; no restrictions; $950.
Take Short Line, transfer to Lamanda Park car, get off at Harkness. OWNER, 100 Harkness.

GLENDALE.

FOR SALE—183x187 FT. LOT IN THE beautiful and fast growing suburban town of Glendale; fine view; good soil, and excellent water; on best interurban electric railway we have; beautiful live oak tree in front of lot. Notice size, 183x187; price $1700; terms. WHITE & NEWBY, 402 H. W. Hellman Bldg. A4847; Main 6883.

FOR EXCHANGE—BEAUTIFUL NEW 7-room bungalow, on a well-located corner lot, 82½x165, Glendale; price $5500; will take lot up to $1500 or $2000, balance can be arranged. WHITE & NEWBY, A402, M. 6883.

FOR SALE—IN PASADENA, BEAUTIFUL, full-bearing, 3-acre orange grove, full water rights, new 6-room house, electric lights, hot and cold water, barn and servants' house. Address owner, H. W. MAGEE, Pasadena.

FOR SALE—10, ACRES ADJOINING SUburban town, house, barn, two flowing wells, ideal for alfalfa or chicken ranch, $4500. (Al agents.) REALTY EXCHANGE CO., 420 S. Broadway.

FOR SALE—700 ACRES FOOTHILL LAND, 1-3 tillable; plenty water can be developed; 30 miles from Los Angeles; 6th car zone; worth double. R. D. LIST, 1027 Central Bldg.

FOR SALE—
Suburban Property.

FOR SALE—
$10
JUST LIKE RENT
BUYS AN ACRE GARDEN.
Veritable little farms right at the gates of the city and only half an hour on the electric line. Beautiful garden homes established there now with the electric railway station in the center.
FINEST SOIL FOR VEGETABLES, FRUITS, BERRIES, MELONS, CORN, POTATOES, NOTHING LIKE IT. FLOWS WITHOUT PUMPING.
Go out and see what others are doing there. Contemplate the situation, the view, the climate and consider what the values will be a year from today.
AS WHOLE ACRE—$250 UP.
$10 DOWN; $10a A MONTH.
EXCURSIONS EVERY HOUR, DAILY AND SUNDAY.
EMIL FIRTH,
319 W. 4th st., between Broadway and Hill.
"You're Safe at Firth's."
Home A8105; Main 2542.

FOR SALE—

1 ACRES, OPPOSITE THE POSTOFFICE AT PERRY, on the Redondo electric, domestic and irrigation water, at $150 per acre. Or planted to crimson clover and vetch, for $200. Every acre of land between Los Angeles and the beach will soon be worth $1000. Your first crop ought to pay from $100 to $1200 per acre.
JOSEPH R. LOFTUS CO.,
128 W. 6th st. L.A.R.B. Main or P5218.

FOR SALE—OR EXCHANGE—A BEAUTIful suburban home of three acres, San Gabriel Valley. On electric line, 15c car fare. Modern bungalow of seven rooms, with court. Gas, electric lights, etc. Foliage of palms, shrubbery, flowers, etc. Fruit from eighty orange trees pays taxes and upkeep of orchard. Price $14,000. Will retain one acre and sell the remaining two acres with house for $12,500, or will exchange for Los Angeles improved to $9000. If interested, address for full particulars, K, box 36, TIMES OFFICE.

FOR SALE—

Ten acres of fine land, about one-half mile from Clearwater, near Crutcher Station on the Santa Ana electric line. Small artesian well. Price $250 an acre. Terms.
CENTRAL LAND COMPANY,
Phones Main 6600; F2600. 640 San Fernando Bldg.

FOR SALE—
1½ acres level land at Sunnyside, near Vernon ave., new 5-room house, water, $2500; small cash payment, balance as desired. See OWNER, 411 I. W. Hellman Bldg., MORGAN & RUNDELL.

FOR SALE—THREE ACRES OF LAND AT Dolgeville, on S. P. Railroad, with a switch on the property. An excellent factory site and suitable for subdivision. See E. N. WARR, 708 Pay Bldg.

FOR SALE—IN PASADENA, BEAUTIFUL, full-bearing, 3-acre orange grove, full water rights, new 6-room house, electric lights, hot and cold water, barn and servants' house. Address owner, H. W. MAGEE, Pasadena.

FOR SALE—10, ACRES ADJOINING SUburban town, house, barn, two flowing wells, ideal for alfalfa or chicken ranch, $4500. (Al agents.) REALTY EXCHANGE CO., 420 S. Broadway.

FOR SALE—700 ACRES FOOTHILL LAND, 1-3 tillable; plenty water can be developed; 30 miles from Los Angeles; 6th car zone; worth double. R. D. LIST, 1027 Central Bldg.

FOR SALE—
Suburban Property.

ALHAMBRA.

FOR SALE—
GENUINE BARGAINS IN AND AROUND ALHAMBRA, ONEONTA PARK, LA SENDA AND EAST SAN GABRIEL.
A beautiful home of nine rooms, two stories, built for the owner by day work. Only one block from the Monrovia car line on Garfield avenue. This property is well worth $8000, but the owners have gone to Chicago to stay and wish to dispose of it. Please make offer.

Six-room modern bungalow, hardwood floors, etc. Within a half block of the Monrovia car line, near Dos Robles station. Property is worth $3500, but can be bought for $3250.

Six-room house, beamed ceilings, enameled bedrooms, bookcases built in, etc. Cobble-stone front. We can deliver this with grounds of 150x169 for $4750. It is only 200 feet from the car line. Please come and see this bargain. Easy terms if necessary.

A five-room California bungalow. Good lot, all street work all in, price $1750. $250 down, and $15 a month will buy this. We have a number of other houses on reasonable terms.

ACRE LOTS.
I wish to again call your attention to the fine large acre lots we are offering in Alhambra, 180x284, with water, cement curb and graded streets, within seven minutes' walk of the car line at $750 and up.

90x300, east front, finest view in the valley for $600 and up.

100x230 feet with all the street work in and covered with Valencia oranges. Only $1100 and up. I tell you these are fine and it won't pay you to see them.

We have several tall ends of subdivisions where we sell lots, 50x150 for $450 and up. All street work in. Only 2 blocks from the car line. Will sell on easy terms. $50 down and $15 a month. Most of these lots have electric lights and gas in.

ACREAGE AND HOME PLACES.
A fine home place of six acres, 150 orange trees and other fruit of all descriptions. Good house of eight rooms and bath. Good outbuildings, garage, etc. This is located on the northeast corner of San Bernardino road and Del Mar ave. Only a quarter of a mile from the Covina car line and on the main boulevard to Pomona. Can be had at a splendid buy at $7500, $3000 cash, and balance at 6 per cent.

Five acres in Sunny Slope at only $3000. This property is suitable for planting oranges, has fine water right, water stock goes with it. Street or boulevard right up to it. Property just on the street sold about three weeks ago for $1500 an acre, but the owner must sell, hence this price. We have other bargains in all kinds of acreage, fine orange groves or home places of all descriptions. Please call in our office and we will be only too pleased to show you.

SPECIAL BARGAINS IN LA SENDA.
These lots are 60x132 feet, lies only one block from the Monrovia car line in the well-noted La Senda tract. Restrictions have been placed from $2000 to $20,000 and this property has the proper restrictions, fine street work, best of water rights, all poles and water pipes are back in the alley. Every lot has an orange grove, beautiful trees. One fine lot on the corner is 82x132 feet with a five oak and fruit trees on it, and it is a beautiful place for a home. We can sell you a lot in here at $770 and up, 1-3 cash and balance easy.
ALHAMBRA REALTY COMPANY, 519 Central Bldg., or 2 E. Main st., Alhambra. 'Phones Main 4537 or P5755.

FOR SALE — 10½ ACRES ALHAMBRA, great bargain for cash; for particulars, price and terms call on owner, 702 SOUTH SPRING ST., room 220. Phone P7240.

HOLLYWOOD—
For Sale, Exchange or Rent.

FOR SALE—$750; $1000 CASH, BEAUTIFUL new bungalow, opposite Garfield Place, 22 minutes from city; 7 large rooms, stone and cement veranda, hardwood and polished floors throughout; massive stone mantel; very large swell front buffet, elegant lighting fixtures, built-in bookcases, seats, china closets, beam ceilings, paneled walls, 3 large bedrooms, bath, hall and buffet kitchen in white enamel, very large breakfast-room, laundry tubs, cement cellar; lot 50x132; bearing lemon trees; beautiful location; best value in Hollywood and the house is worth seeing. PITTSBURG REAL ESTATE CO., 311-17 Laughlin Bldg.

FOR SALE—THE BEST 10 ACRES OR LESS in Hollywood, close to center; magnificent view, walking distance; finest home place around Los Angeles or subdivide at big profit; fine orange orchard, lemons and other fruit and decorative trees, shrubs and flowers; 6-room house, barn, chicken corrals, W. CLEAVER, 324 Citizens' Nat. Bank Bldg.

Hollywood, the ideal foothill suburb overlooking the city and 6 miles from the center of Los Angeles, 1 minute car service, 6 1-2 cent fare, population 4000. Home of the famous Hollywood Hotel. Paid 7 per cent.
See panoramic and hundreds of other Hollywood views, information, free maps, folders, and tickets to those wishing to look at property. H. LIPPINCOTT & CO., 1st floor, Times Branch Bldg., 531 S. Spring st., L. A.

FOR SALE — STRICTLY MODERN 8-ROOM house, beautiful home, grand view mountains and valley; corner lot, 100x175 to alley; paved streets, 12-foot walks, with wide park; easily worth $9000; price $7500; part cash. R. S. BUTTERWORTH, 614 Security. 'Phone P7255.

FOR SALE—STRICTLY A BARGAIN, 7-room modern 2-story house, all improvements. Best part of Hollywood. This is $2000 property; offered at $1600. Good reasons for selling. Call S. S., phone HOLLYWOOD 1121.

WANTED—TO BUY HOUSE OR BUNGALOW of 5 or more rooms, large lot, north of Prospect, Hollywood; give location, price or no attention. No agents. Address F, box 220, TIMES BRANCH OFFICE.

SOUTH PASADENA.

FOR SALE—DELIGHTFUL! THAT'S WHAT THEY ALL SAY when looking at our Oneonta Park lots; 75 feet frontage by 160 feet deep; covered with 15-year-old Valencia orange trees, subdivided from one of the finest groves in California; fine street work in; gas, electricity; 4-minute car service; 25 minutes from Broadway; Oak Knoll and Huntington Drive; acre sites if desired. Prices from $750 to $2500 and good terms. We have some decided bargains in this beautiful suburb; would be glad to show you. Call
WESTERVELT-ZEHNER CO., 222-25 Merchants' Trust Bldg. A5813, Main 8780.

FOR SALE—BEAUTIFUL BUNGALOW, LIVING ROOM 21x24; HALF ACRE, CORNER LYNDEN AND DIAMOND ST., ORCHARD TREES, PEACHES, APRICOTS, FLOWERS; IDEAL CALIFORNIA HOME; VERY REASONABLE. SEE OWNER ON PREMISES OR 618 LAUGHLIN BLDG. MIGHT TAKE SOME TRADE.

TO LET—JUST FINISHED NEW MODERN bungalow that I will rent to right parties for one year only; $35 the location is near short line. P. J. DOLAN, Mission and Fair Oaks.

WHITTIER.

FOR SALE—IN CITY OF WHITTIER, FINE corner lot 85x140 feet to 20-ft. alley. Improved with new store building, 16x40, occupied; 400-gal. curb and gutter. N.W. corner Philadelphia and Lindley ave., next to fine high school. Electric cars pass the property. Price including stock $3000, part cash. Will sell with or without stock. T. NORCROSS, Whittier.

COVINA.

FOR SALE—WE HAVE SEVERAL GOOD buys in orange and lemon groves in the Covina, Azusa, Glendora, Charter Oak and San Dimas districts. If you are wanting a grove as an investment or home, see us before you buy.
COVINA REALTY COMPANY,
Phone 130. Covina, Cal.

CASA VERDUGO.

FOR SALE — 7-ROOM MODERN HOUSE, hardwood floors, solar heater, connected with range, on lot 104x250; barn, chicken corrals, fruit trees, fine garden, flowers, lawn, 1 block from car line, fine view, good location, terms; commission to agents. Address FRANK STADLER, Casa Verdugo, Cal.

FOR SALE—
Lemon and Orange Groves.

FOR SALE — NEAR RIVERA, 20 ACRES very choice land. Abundance free water. Near electric car on the new boulevard. This section has proven to be very best in South-ern California for VALENCIA ORANGES AND LEMONS. Adjacent land is worth $500 per acre, but to close up an estate we offer this for sale at $275. FIDELITY CO., 423 Central Bldg. P4824.

FOR SALE—
ORANGE AND LEMON LANDS.
If you wish an orange grove, come out and consult with those who have grown the best 16 years' experience in the orange industry. We will give you a square deal.
Home 'Phone 54. HAZZARD & WELCH,
Covina, Cal.

FOR SALE—GREAT SACRIFICE. ONLY $15,000; 18½ acres of navels and Valencias, 14 years old, in the finest condition, good house, large barns, on new county boulevard and 1-4 mile from new electric line. Groves adjoining held at $2000 per acre. If you want to make $10,000 in next 90 days act quick. HIGGINS, 427 Byrne Bldg. A5173.

FOR SALE — 10-ACRE ORANGE GROVE near beautiful Placentia. Fine 8-room bungalow. Good barn, 10 shares of water stock. This year's crop sold for $2500. Next year's crop will be doubled. Will pay 20 per cent on investment. Price $15,000. JACOB STERN, 404 Pacific Electric Bldg.

FOR SALE— FOR QUICK MOVEMENT, CUT TO $250, 5 ACRES ORANGES, near Tustin and Santa Ana. See
O. H. ANDERSON,
Main 8794. 306 Bryson Bldg.

FOR SALE—FINE 20 ACRES NEAR COvina, income $3000; a model, full-bearing grove; located on the boulevard; price $1200 per acre. JEROME REYNOLDS, Covina.

FOR SALE—
Lemon and Orange Groves.

FOR SALE—ORANGE GROVES THAT PAY. GOOD INTEREST ON PRICE ASKED.
5 acres, Covina, Cal.
Solid to full bearing navels and oranges in excellent condition and location. Only ½ mile to electric and business district.
PRICE $6500.

10 acres, Covina, Cal.
9½ acres in navels, 12 years old and ½ acre in Valencias. Improved with a 6-room modern cottage, barn, etc. Near electric, school, etc.
PRICE $14,000.

13½ acres Sunny slope.
ON THE MONROVIA ELECTRIC.
Valencias and Seedlings with a crop of $7000, showing condition and income of ranch to be the best producer in this district.
PRICE $24,000.

24 acres Covina, Cal.
Lemons, Valencias and Navels all in bearing and in excellent condition, Covina water, near electric. Income better than 20 per cent.
PRICE $25,000.

20 acres, Covina Cal.
Solid to 12 year old navels, crop this year over 5000 packed boxes. This ranch is at least $3000 under value.
PRICE $25,000.

20 acres, Covina, Cal.
Eureka lemons, valencias and navels and improved with the best 6-room new strictly modern bungalow in the district. Barn, imp., etc. go with ranch. Also all furniture which is the best. Piano, pianola, brass bed, etc. Buildings, team, cows, imp., etc., are worth more than $7500.
PRICE $25,000.

We handle nothing but country property and those showing good investments.
HAGERTY & HEMPEL.
214 H. W. Heilman Bldg., Fourth and Spring.

FOR SALE—
ORANGE GROVE BARGAINS.

7 acres, $6900—All Navels; 5-year-old trees; 6-room house; good water right; grove been well cared for. This is a snap.

15 acres, $25,000—All Navels. This is a splendid orchard; had the best of care; abundance of water; $12,000 has been realized from this grove in 2 years. This season's crop was $7000. This is a bargain which it will pay you to look into.

I have several other groves for sale at reasonable prices. Let me take you in my auto over the finest roads in the State and inspect these groves for yourself. They will bear the closest investigation. I have groves of all sizes, from 5 acres to 250 acres, and can satisfy the most exacting buyer.

FRANK WHEELER,
INVESTMENTS.
CLAREMONT, CAL.

FOR SALE—
$250 AN ACRE.
FINEST ORANGE LAND.
TERMS EASIER THAN RENT.
The opportunity you have been waiting for to get into the choicest and best paying orange district at a ground floor price, that may never again be possible. This land is, at Monte Vista, between Pomona and Ontario. The same soil, the same water, the same railroad facilities enjoyed by surrounding groves that are selling today for $1500 to $2500 per acre, because they produce $500 per acre per year. Schools, churches, stores and every modern comfort and convenience at Ontario, only half a mile away. Electric line surveyed through Monte Vista. When completed from Los Angeles to Monte

Classified Liners.

BUSINESS CHANCES—
Miscellaneous.

MAIN 2205. HOME P2051.

LEAHY & SON,

LEADING AGENTS,
SUITE 211-215-216, SEVERANCE BLDG.,
SIXTH AND MAIN STS.

$2000—MOTOR AND BICYCLE BUSINESS for sale; machinery cost over $2000; handle all kinds of new and second-hand motorcycle and bicycle machines; completely fitted for everything in the line; central location; investigate this plant; it is worth every dollar.

$10,000 or invoice—GENERAL MERCHANDISE STORE at a prominent coast town; low rent; good lease; will consider exchange for good residence property in Portland, Los Angeles, Long Beach or Pasadena, to one-half value, balance cash and terms; exceptional opportunity to get a large business.

$1200 — GROCERY AND MEATS; 6 living-rooms upstairs; rent $25; city limits; no competition; doing $15 daily; meat cart, horse and wagon; complete fixtures; all in splendid condition; this location cannot be surpassed for groceries, meats, wood, feed, etc. See LEAHY & SON.

$1400—ICE-CREAM, CANDIES; manufacturers of all kinds of home-made candies; fine soda fountain; cash register; large ice-cream and soda-water trade; seats 22 people in rear room; counters, showcases, ice-cream shelving; all complete and neat; rent only $30; went cheap. See LEAHY & SON.

$750—GROCERY, at invoice; good trade, including fruits, ice-cream, etc.; rent $20; all cash trade; no delivery; counter business; fixtures about $300; stock may invoice $450; this is a money-maker; this business is fully worth $1000; can buy this week for $750. See LEAHY & SON.

$1250—BARBER SHOP, 4 chairs, large room; rent $60 monthly; receipts $100 weekly; fine fixtures; nice, clean trade; this chance is worth your while; can drive at $1250. See LEAHY & SON.

$650 — BAKERY, CANDIES, TEAS AND COFFEES; 2 rear rooms; rent $20; average $10 daily; large oven; bake shop complete; store-room fitted for groceries; horse and wagon for delivery; one of the most complete bakeries and grocery stores in the city. See LEAHY & SON.

$1200—BAKERY, near-by town; 2 good horses and wagons; a fine route; large oven; display and salesroom, 1-year lease, rent $25; receipts $40 weekly, and can be increased by effort; town of 2500 inhabitants; this business is fully worth $1200; can buy this week for $1200. See LEAHY & SON.

$25—BICYCLE AND GENERAL REPAIR SHOP, near-by town; rent $10; wheels for rent and repairing, also tinning and plumbing; inventory $150; fixtures, tools, etc., complete; only shop of kind in town; $450 will buy without tinning and plumbing tools; open to thorough investigation. See LEAHY & SON.

IF YOU BUY THROUGH US, WE
PROTECT YOU
AND GUARANTEE TITLE.

LEAHY & SON,
Cor. Sixth and Main sts.

FOR SALE—GROCERY AND MEAT MARket; very close in; sales positively all cash, $500 to $600 daily; established 9 years by present owners; no better location in the city. Price at invoice about $5000.

GROCERY—FINE CORNER.
Rent $35; under 12c daily; cash price $1800; location southwest.

WOMAN'S EXCHANGE.
Income 12c to 24c daily; 250 members carry line bakery goods as side line, with big profit; business clearing $5 to $9 daily; price $400. Z. T. GEORGE REALTY & BROKERAGE CO., 212 Mercantile Place.

PARTIES WHO HAVE FROM $1000 TO $5000 with services, can learn of an investment where every dollar will be secured by real estate of double the investment. Only people well acquainted with values in Southern California need apply. Want two office managers. Two allotment managers, a number of good salesmen. Have just closed a deal for three large tracts on the market, every one of which has very attractive opportunities. Address F, box 238, TIMES BRANCH OFFICE.

FOR SALE—STOCK OF GENERAL MERchandise and fixtures at Glen-Valley, Kern County, Cal. Valley about to be irrigated, situated in farming and stock raising district. Healthy locality, altitude 1000 feet. Postoffice and local and long distance phone in store. ADDRESS MADDUX BROS.

SNAP—BARGAIN; ACT QUICK; FIRST-class grocery business; best location Southern California; convenient to beach; old-established business; sales $125 daily; expenses low; good lease; future prospects good; business worth good bonus, but account important and interests requiring early attention business can be had for invoice, about $2500, for quick sale. For full particulars, address or call on STETSON-BARRETT CO., wholesale grocers, Los Angeles.

FOR SALE—HALF INTEREST IN LARGE up-to-date, grandly located and highly established general realty brokerage business and better class general renting; all kinds rentable properties and fire insurance business. Good, energetic man who is willing, courteous, worker can buy interest in that firm. Come go investigate if you have money to invest, where services will bring good returns. See PHOENIX REALTY CO., 202 and 204 Grant Bldg.

AN ESTABLISHED LOCAL BUSINESS OF years' standing requires the services of a young man of intelligence and refinement who will invest $1000 cash. Applicant must furnish satisfactory references as to responsibility and character, as position involves the handling of large sums of money. Good salary and an interest in business goes with position. Address G, box 214, TIMES OFFICE.

UNDERTAKING BUSINESS.

Funeral supplies, etc.; grandly equipped and established; nothing paying better; fine hearse, dead wagon, horses; in busy city, 25,000, near Los Angeles. Sacrifice $7500 cash or take part down. Learn reasons. See PHOENIX, 202 Grant Bldg.

WELL ESTABLISHED EXCLUSIVE plumbing, gas fitting and tinning business in a growing nearby town; well equipped; clean stock and doing a good business; very seldom a business equal to this is offered for sale, at the right price. Will retain tools and machine if desired. Address O, box 195 TIMES OFFICE.

WANTED—COMPETENT OFFICE MAN; must be a good accountant, capable of taking full charge of the office end of a growing manufacturing company; only party who has had experience in manufacturing lines considered. Must invest at least $3000. Will use up to $10,000. Investment guaranteed. Address F, box 360, TIMES BRANCH OFFICE.

WANTED—A MAN WELL ACQUAINTED with the hardware trade of the Pacific Coast to take charge of sales department of a manufacturing concern. With headquarters in Los Angeles; must know the business and be able to invest $2000. Investment will be guaranteed. Address F, box 359, TIMES BRANCH OFFICE.

I AM A HARDWARE MAN AND KNOW OF a splendid opening for hardware and implements, not a 100 miles from L. A.; it will require $30,000 to do things right. I have $10,000. Who will furnish the other $10,000; I would like to meet you. Address O, box 190, TIMES OFFICE.

FOR SALE—CORNER GROCERY MAKING $250 per month; no credit; no delivering; three nice living rooms; rent only $25; location unexcelled; beautiful store room; price $1400. For particulars call up owner, Broadway 2845. Or address G, box 204, TIMES BRANCH OFFICE.

AN OPPORTUNITY FOR THE RIGHT MAN with a little spare capital is offered in our Boosters System of newspaper and window advertising. A demonstrated success. Good territory still open. Address for further particulars "THE BOOSTERS," P.O. box 96, Los Angeles.

WANTED—HIGH CLASS OFFICE MAN, executive ability; leading Southern California concern. Investment in stock necessary. Command salary and commission. Only first-class man with the desired qualifications considered. Address F, box 196, TIMES BRANCH OFFICE.

WILL INVOICE OR LUMP MY GROCERY and side line meat, about $1600 to $1700; four living-rooms, with bath, rent $30; barn, horse and Moline runabout; fine corner location; daily average $60; jobbers' references; other business at beach. Call quickly, 'phone MAIN 7408.

FOR SALE — A BROADWAY HOTEL; about 65 rooms; low rent and valuable lease. Only $2000 cash secures it, but prompt action is necessary. Elevation in heart of Los Angeles; near Fourth st. Particulars at private interview only. Don't phone. WATSON, 322 L. A. Trust Bldg.

WANTED—RELIABLE, HONEST, STEADY man to take half interest in fine-paying, old-established, Spring st. business; can invest $250, with services; this will pay $125 per month; experience not necessary; easy to learn; wanted steady man; clean, agreeable work. Call 702 S. SPRING, room 204.

SALOON; ½ INTEREST, $2000; CONSIDER some real estate, large stock, finest fixtures and location, 4 years' lease. Money maker for partners. Prohibition lost by 2 to 1. Coming sporting city of the coast. Address 836 5th, SAN DIEGO.

PICO FURNITURE MOVING COMPANY will move all your furniture and piano in one load, and large van for $6; satisfaction guaranteed. Phones WEST 1406; HOME 5406.

FOR EXCHANGE—NEW EDISON ROTARY mimeograph for typewriter or what have you? Phone A2892. 223 STIMSON BLDG.

astrologer and palmist.

BUSINESS CHANCES—
Miscellaneous.

FOR SALE—RESTAURANT.
The right man or woman with $200 can secure possession of a restaurant which cost $1600 to fit up. Low rent, fine location. This is the chance of a lifetime for you. 'Phone A2790. WATSON, 322 L. A. Trust Bldg.

WANT 2 PARTIES WITH $1000 EACH, AND to give service if convenient, to join me with same amount, in clean, legitimate business which I guarantee to return your money in 90 days; this will stand rigid investigation. Address O, box 169, TIMES OFFICE.

TIMES BRANCH OFFICE, 351-353 S. SPRING st. Advertisements and subscriptions left at the new Spring street office of The Times will receive as careful attention as at the main office. Competent clerks in attendance.

WANTED—YOUNG MAN, NOT OVER 28, for half interest in light manufacturing and mail order business. This pays about $100 weekly; price $2000; part cash, balance out of profits. Address O, box 197, TIMES OFFICE.

FOR SALE—
We manufacture Soda Fountains and Fixtures of every description. Lowest in price for the best work.
WEBER SHOW CASE AND FIXTURE CO., 216-222 S. Los Angeles st.

LAUNDRY ROUTE, ESTABLISHED EIGHT years; will sell for $300, if taken this week; am going East, but will remain two weeks to teach you the business. Apply DRIVER 78, Magnet Laundry, between 12 and 1 each day.

FOR SALE—HALF INTEREST IN WELL-established cash business; bank reference given; that will pay you $25 weekly; investment of $250 required; experience unnecessary; must be willing to learn. Particulars ROOM 233, Stimson Bldg., corner Third and Spring.

FOR QUICK SALE, LIST YOUR PROPERTY or business with us; we have buyers waiting for you.
CO-OPERATIVE EXCHANGE, room 12, 204½ S. Broadway.

FOR SALE—I WILL SELL MY HALF INterest in well-established business, clearing $500 per month, for $1700; other partner remaining in the business. Address BOX 1158, Goldfield, Nev.

A DANDY LUNCH COUNTER; RENT $25; LEASE WILL BE SOLD TODAY FOR $250. BUSIEST STREET IN CITY. WANT A SNAP? HERE IT IS. WITZEL, ROOMS 30 AND 31, WALKER THEATER BLDG.

FOR SALE—POOL AND BILLIARD PARlor; 7 tables, almost new; high-class patrons only; located in town near Los Angeles; no agents. Address N, box 15, TIMES OFFICE.

WANTED—AN ACTIVE MAN WITH $500 TO help promote a new industrial proposition; can easily make ten times the investment in 6 months; will stand investigation. Address F, box 224, TIMES BRANCH OFFICE.

FOR SALE—$900 SHARES HIGH-CLASS INdustrial stock; will easily pay 20 per cent. on investment; par value $10; will take $5; a good position for the right party. Address F, box 225, TIMES BRANCH OFFICE.

A GOOD BUSINESS MAN WITH $10,000 CAN secure an interest with a responsible position in an established business; safe and profitable. Address F, box 223, TIMES BRANCH OFFICE.

FOR SALE—BAKERY AND CONFECTIONERY, GOOD CHANCE FOR MAN WHO WANTS TO GO INTO HONEY-COCOANUT MACAROONS BUSINESS; OWNER HAS TO LEAVE CITY. ADDRESS 2766 VERMONT AVE. 'PHONE WEST 2391.

FOR SALE—
Show Cases of every description. New and second-hand.
WEBER SHOW CASE AND FIXTURE CO., 216-222 S. Los Angeles st.

FOR SALE—GROCERY AND MEAT MARket on one of the best business streets in the city, centrally located; will invoice $2500, $1600 will handle it; must sell at once. Address K, box 122, TIMES OFFICE.

FOR SALE—GOOD BARBER SHOP ON ONE of the best business streets in city, clear profits; good lease; will sacrifice account of sickness. Call at 134 EAST 6TH ST., or 'Phone Broadway 4230. No agents, owner.

WANTED—AN EXPERIENCED REAL ESTATE man with from $5000 to $10,000 to take charge of corner lot, furnish all advertising. Between the age of 35 and 45. Address F, box 240, TIMES BRANCH OFFICE.

SWAPS—
All Sorts. Big and Little.

FOR EXCHANGE—LUNCH COUNTER AND seven furnished rooms, for diamonds or what have you? 700 men to room, feed at this place. Address O, box 184, TIMES OFFICE.

FOR EXCHANGE—WILL ACCEPT HORSE, buggy and some cash, as first payment on bungalow in southwest. Telephone 71367. 3923 DALTON AVE.

FOR EXCHANGE — FEW SHARES GOOD mining stock for vacant lots or any good real estate. Prospect is developing. Address D, box 53, TIMES OFFICE.

FOR EXCHANGE—$30, NEW INCUBATOR for typewriter, $1200 business lot for automobile. Bank valuation $1000. J. L. BENNETT, 303 S. Hill st.

FOR EXCHANGE—CONTROLLING INTEREST in good steam laundry, $4000, clear; for city real estate. Might assume some. C. H. JOHN, 326 Columbia Trust Bldg.

FOR EXCHANGE—A 4-PASSENGER TOURing automobile and some cash for a grocery store or even swap for a city lot. 'Phone East 2571.

FOR EXCHANGE—
A good upright piano, cost $600 when new; want a good typewriter. Call at 1941 LOVELAND AVE. before 10 a.m. See Muncy.

FOR EXCHANGE—8 LOTS, RIVERSIDE, anything can get cash out of or make cash offer, any amount considered. Address O, box 162, TIMES OFFICE.

FOR EXCHANGE—$1800 EQUITY IN BRAND new, modern bungalow, for vacant. What have you? Address owner, OO, box 124, TIMES OFFICE.

FOR EXCHANGE — BRICK, STONE, CEment or tile work for what have you? 'PHONE TEMPLE 1452. HOME 52789.

MONEY TO LOAN—
In Sums to Suit.

TO LOAN—MONEY, IN AMOUNTS TO SUIT, on real estate.
HARTLEY,
Room 906, 154 N. Spring.
Phone A1162.

MONEY TO LOAN IN ANY AMOUNTS, ON city or country property, at current rates. No delay in making loans. H. G. WERTS & CO., 500 H. W. Hellman Bldg. Phones Bdwy. 4522, F2709.

PRIVATE MONEY, 6 AND 7 PER CENT., ON CITY OR COUNTRY REAL ESTATE; STRAIGHT BUILDING LOANS. LOCKHART & SON, 309 W. FIRST ST. MAIN 1473, A1473.

MONEY LOANED SALARIED PEOPLE without security; notes bought; loans on stocks, bonds and warrants. TRADERS' EXCHANGE, 231 Bryson Bldg. 'Phone Main 4370.

TO LOAN—ON PIANOS, FURNITURE, LIVE stock, diamonds, cut rates; pay back as convenient; will pay to see us. MILLER & CO., responsible; 504 Citizens' Nat. Bk. Bldg. A6527.

MONEY TO LOAN—
$200 to $250,000 loan on real estate and other good securities at current rates. Established 1888. LEE A. M'CONNELL & CO., 311-312 Douglas Bldg.

MONEY LOANED SALARIED PEOPLE AND others without security; easiest payments; offices in 23 principal cities; we accommodate money by getting my terms first. D. H. TOLMAN, 430 Mason Bldg., Broadway and 4th.

TO LOAN—$5000.
IN ONE OR TWO LOANS,
7 PER CENT.
METZLER INVESTMENT CO.,
401-402 STIMSON BLK.

MONEY LOANED ON DIAMONDS, WATCHes, jewelry. We loan you more money, less interest, hold your goods longer than any one. Tickets issued. LEE BROS., 508 S. Main st.

TO LOAN—MONEY. WE HAVE $125, $300, $500, $1000, $1500 and up to loans on good real estate security; will make loan to build if you wish. M. M. DAVIDSON & SON, rooms 204-6 Wilcox Bldg.

MONEY TO LOAN—
IN ANY AMOUNT,
$50 TO $10,000.
E. J. ROBINSON & CO.,
24, 402 Severance Bldg., 6th and Main.

TO LOAN—WE MAKE LOANS ON REAL estate; reasonable rates and quick service. THE SAYER-THOMPSON-IRONS CO., A3822; Main 1594. 319 S. Hill st.

MONEY LOANED ON DIAMONDS, JEWelry. Liberal loans, lowest rates; every courtesy extended to our patrons. H. W. BRYON CO., now 228 Mercantile Place.

TO LOAN—MONEY TO LOAN, IN SUMS to suit, at current rates of interest, on improved city property. I. H. PRESTON, 318 Laughlin Bldg.

MONEY LOANED ON FIRST AND SECOND mortgages, contracts, diamonds, life insurance, salaries, rates. MECHANICS' LOAN CO., 438 Bradbury Bldg. A6670, Main 9219.

WANTED—TO LOAN $10,000, $12,500, $15,000, for 3 years, at 7 per cent., on improved business property. Inquire of FRANK OUGHTON, room 400, Lankershim Bldg.

TO LOAN — MONEY LOANED ON DIAmonds, jewelry and listed stocks; lowest rates. 706 SECURITY BLDG., Spring and 5th.

TO LOAN—WE HAVE MONEY TO LOAN in sums to suit at 6 and 7 per cent. net.
E. B. VAN HORNE & CO.
A3135. Main 952. 508-509 Grant Bldg.

TO LOAN—ANY AMOUNT, 7 AND 8 PER cent. Give full particulars and I will call. Owners only. Address D, box 207, TIMES BRANCH OFFICE.

MONEY TO LOAN—$1000 ON IMPROVED real estate, 8 per cent.; no commission. Inquire of SOUDERS, at Commercial Nat. Bank.

MONEY TO LOAN; EASY TERMS; PAYment monthly installments; loans made on improved property and for building. STATE MUTUAL B. & L. ASSN., 225 S. Spring.

MONEY TO LOAN—
In Sums to Suit.

MONEY TO LOAN—
—AT—
FIVE AND ONE-HALF
TO
SIX PER CENT.
ANY AMOUNT UP TO $150,000. PROMPT ATTENTION PAID TO ALL APPLICATIONS, LARGE OR SMALL.
C. S. HOLMAN,
615-12 SECURITY BLDG.
F2344. MAIN 5454.

THE KEY TO SUCCESS IS READY MONEY.

We have it, and will loan it to you at a reasonable rate quickly, and without publicity on your FURNITURE, PIANO, HORSES, WAGONS or other personal property, without removing them from your possession.

Time as long as needed, with the option of paying before due and stopping the interest. Amounts from $10 upward.

Businesslike treatments and reasonable terms assured to all.

See us if you need any money, and we will convince you that our methods are right. 9 a.m. to 6 p.m.

FIDELITY LOAN CO.,
529 MASON BLDG.,
S.E. corner Fourth and Broadway.
Phones F7621, Broadway 5171.

$100,000 TO LOAN ON REAL ESTATE, AT 6 and 7 per cent., in sums to suit; prompt attention; no delays.

I make building loans; money advanced to complete buildings.

Country loans made in any sums to suit on short notice; mortgages and contracts bought.

If you want a loan quick see me; established 19 years.

DOLPH T. MITCHELL, 430 Citizens' National Bank Bldg.,
Third and Main sts.

TO LOAN—MONEY—OUR RATES.
For loans on furniture, pianos, storage receipts, salaries, diamonds, etc., are the lowest ever offered. The following payments pay both interest and principal:
On $75 pay us $5.
On $50 pay us $3.75.
On $100 pay us $5.10.
Other amounts in proportion.
No other charges. Nothing deducted from the loan. Special rebates for advance payments. Suburban loans made.
Information cheerfully given. All business strictly confidential. Private interview rooms.
GERMAN-AMERICAN LOAN CO.,
701-702 Delta Bldg. 426 S. Spring st.
Open 8 a.m. to 6 p.m., Monday and Saturday until 8 p.m.

DIAMONDS, JEWELRY FURNITURE, PIanos, LIVE STOCK, ANY GOOD SECURITY. REASONS WHY.
ESTABLISHED NINE YEARS.
DIAMONDS AND JEWELRY ARE SAFE WITH US.
LOWEST RATES OF INTEREST—1 TO 10 PER CENT. LOWER THAN OTHERS.
DIAMONDS AND JEWELRY KEPT IN BANK SAFE DEPOSIT VAULT.
BUSINESS STRICTLY CONFIDENTIAL.
INTEREST MONTHLY, NOT WEEKLY.
DON'T PAY HIGH INTEREST WHEN YOU CAN GET IT FOR LESS.
BANK REFERENCES. KUSEL, 307-308 STIMSON BLDG., THIRD AND SPRING.

TO LOAN—
6 AND 7 PER CENT. MONEY.

If you want to borrow money on your real estate, call and give us a description of it. Money is as much as secured is approved. No charge for drawing papers.

WE MAKE LIBERAL STRAIGHT BUILDING LOANS.

Ranch loans solicited.
WHITING, THOMPSON & CO.,
'Phone A1059. 406 Douglas Bldg.

TO LOAN—MONEY AT 6 AND 7 PER cent. in amounts from $500 to $25,000 on improved city property, available for prompt loans.
GOOD BUILDING LOANS A SPECIALTY.
OREAR INVESTMENT COMPANY,
502 Exchange Building,
Cor. Third and Hill sts.

$1,000,000 TO LOAN ON REAL ESTATE, 6 to 7 per cent. net interest.
No delays. No red tape. Any sum desired.
Large and small city loans a specialty.
Ranch loans solicited.
We make straight building loans.
Cash loans made to complete buildings.
Cash for mortgages and deeds of trust.
References — Title Insurance & Trust Co., Title Guarantee & Trust Co., Los Angeles Abstract & Trust Co., First National Bank.
MATTHEWS & MATTHEWS,
The Leading Mortgage Loan Brokers.
505 Douglas Bldg., cor. 3d and Spring sts.

WE LOAN MONEY ON IMPROVED PROPerty.
We loan our own money and do not charge commission.
We loan from $700 to $25,000.
We loan at 7 per cent. interest net.
We loan at Los Angeles, Pasadena or Hollywood.
We need more good loans.
If you are building, south or southwest and need money, call and see us.
THE JOHN M. C. MARBLE CO., H. W. Hellman Bldg.

$1,000,000 TO LOAN—
ON CLOSE IN INSIDE BUSINESS PROPERTY.
CHOICE RESIDENCE PROPERTY.
FARM LOANS.
BUILDING LOANS A SPECIALTY.
APPLY R. G. LUNT,
ROOM 208, SECURITY BLDG., 5TH AND SPRING STS.

MONEY TO LOAN—ON IMPROVED CENtral business property at lowest rates. Prompt attention.
WINTER INVESTMENT COMPANY,
PHONES F2533. 1001-2 SECURITY BLDG.

TO LOAN—WE HAVE VARIOUS AMOUNTS of $2000 to $20,000 to loan on city property, at 6 per cent. interest.
MINES & FARISH,
22 253 S. Hill st.

TO LOAN—$100,000 FOR CITY AND COUNty; $25,000 for short time, first and second mortgages and building loans.
Notes and mortgages bought.
$75,000 to loan on listed securities at 7 per cent.
S. B. EARNEST & CO.,
231 H. W. Hellman Bldg. Main 5355; A5737.

MONEY LOANED ON DIAMONDS, JEWelry, watches, typewriters, pianos, furniture, warehouse receipts, mortgages, real estate contracts, etc. Diamond loans our specialty. Loan on your money, do our own appraising, no delay, lowest rates. Business confidential, private rooms. Polite treatment. Bank references. Established 1903. We do the largest upstairs collateral loan business in city. H. T. REID & CO., suite 135, 142 S. Broadway. A1926.

QUICK LOANS ON FURNITURE, PIANOS, DIAMONDS, salaries, etc. Also short loans on real estate without brokerage fee; no publicity; goods remain in your possession; money ready same day; easy terms; all the time you want or can be repaid as convenient, reducing interest accordingly. It pays to deal with a reliable firm; 12 years established. CLARK & CO., 201 Security Bldg., 510 S. Spring st. Phone F7151 or Main 6962.

WE BUY NOTES, MORTGAGES, TRUST deeds, contracts issued for the sale of real estate, leases, etc. Money to loan for long or short time, secured by first and second mortgages on real estate. We loan our own funds and can furnish money 24 hours after application is made.
NOURSE & COMPANY,
303-304 L. A. Trust Bldg., cor. 3d and Spring.

TO LOAN—MONEY FROM
$2500 to $250,000.
AT LOWEST RATES,
ON CITY OR COUNTRY PROPERTY.
WRIGHT & CALLENDER COMPANY,
205 South Hill st.
Main 8040. Home 10745.

TO LOAN—MONEY READY.
NO COMMISSION.
SEVEN PER CENT.
I have $20,000 to loan in amounts to suit. Money for building loans. CHARLES H. BAREFORD, 713 Grant Bldg., 6th and Broadway.

MONEY TO LOAN—
In Sums to Suit.

MONEY—
Loaned on furniture, pianos, horses, cattle, life insurance, contracts, any and all kinds of security; property left in your possession. You get the money the same day at the lowest rates. Paid back to suit you. Confidential and courteous treatment.
U. S. LOAN CO.,
430 Mason Operahouse,
127 S. Broadway.

"FIDELITY CO."
MONEY TO LOAN.
Real estate sold and exchanged.
Houses built on easy payments.
Conveyances carefully drawn.
Insurance written.
Notary public.
"FIDELITY CO."
22 422 Central Bldg. Main 6750.

MONEY TO LOAN—IF YOU WANT TO LOAN OR BORROW MONEY AT CURRENT RATES, SEE LOAN DEPARTMENT.
MINES & FARISH, 315 S. HILL.

TO LOAN—
I can procure any sensible loan for you on improved or vacant city property, from $50 up to $10,000, at a reasonable rate of interest. Quick action. No charge for appraising or drawing papers.
J. H. PETERS,
623-629 Security Bldg.
Phones F2307. Broadway 1314.

MONEY LOANED ON FURNITURE, PIANOS, LIVE STOCK, etc., without removal. Large loans on rooming-houses and ranch stock a specialty. Also on diamonds, life insurance. Short loans on real estate, first and second mortgages, trust deeds, contracts. We loan our own funds and can furnish you money at once and at low rates. ROSS & CO., 300 Trust Bldg., cor. Second and Spring. 'Phone A4301, Main 3941.

TO LOAN—MONEY.
Ranchers of Los Angeles, Riverside, Tulare, San Bernardino, San Diego and Orange counties.
We can loan estate money in the above counties, amounts from $500 to $15,000; immediate attention.
Apply to
Home A8827. TRUSTEES,
Main 5474. 613 Front Bldg.

TO LOAN—
We have money to loan on real estate, $5000 up, at lowest prevailing rates. Prompt attention to all applications.
EQUITABLE LOAN & INV. CO.,
'Phone 620-621 I. W. Hellman Bldg.
Home 62955. 411 S. Main st.
Sunset Main 4426.

MONEY—WE HAVE THE FOLLOWING special funds to loan—
$2000 and $2500, 7 per cent.; city improved.
$5000, $6000 and $10,000; close-in ranches.
$20,000, 7 per cent.; alfalfa and grain ranches.
Money ready, immediate attention.
FRANK C. SMITH & SON, 205 L. A. Trust Bldg. A4674, Main 7992.

MONEY TO LOAN—
We have plenty of 7 per cent. money to loan; we also make building loans; if you are in need of money, call on us.
BINFORD-COLLINS CO.,
1 424 Douglas Bldg.

SALARY LOANS. SALARY LOANS.
ON INDORSERS. NO SECURITY. NO PUBLICITY. RATES GIVEN.
THE NATIONAL LOAN CO.,
512-20 Bryson Bldg., Second and Spring sts.
Open 8:30 to 6 p.m. Also open Monday, Wednesday and Saturday evenings till 8 p.m.

QUICK LOANS! QUICK LOANS!
STRICTLY SALARIED PEOPLE.
LOWEST RATES. EASIEST TERMS.
YOUR EMPLOYER NEVER KNOWS.
THE STATE LOAN CO.,
611-12 Crocker Bldg., Sixth and Spring sts.
Open 8:30 to 6 p.m. Monday, Wednesday and Saturday evenings till 8 p.m.

WE MAKE STRAIGHT BUILDING LOANS. 6 per cent. on A-1 business property.
7 per cent. on A-1 residence property.
8 per cent. on 2nd grade residence property.
Small loans in near-by towns.
MATTHEWS & MATTHEWS,
The Leading Mortgage Loan Brokers.
505 Douglas Bldg., cor. 3d and Spring.

TO LOAN—MONEY LOANED,
AT 7 PER CENT., BY PRIVATE PARTIES, on well located city improved property; give location and particulars. Address N, box 82, TIMES OFFICE.

TO LOAN—MONEY.
HAVE YOU A MORTGAGE
ON SOME IMPROVED CITY PROPERTY that you would like to sell, and allow a little discount on it? If so, call and see me about it. CHARLES H. RUBEN, 220 Jiellman Block, 4th and Spring.

TO LOAN—$800,000 ON REAL ESTATE.
Quick loans. Any sum desired. No red tape. Lowest rates of interest. Prompt appraisement. We draw all papers. Building loans a specialty.
'Phone A2790, WATSON, 322 L. A. Trust Bldg.

TO LOAN—GOING TO BUILD? SEE WATSON. I make straight building loans, generous ones, at lowest rates of interest. Labor and material furnished. I will not be undersold than now. 'Phone A2790. WATSON, 322 L. A. Trust Bldg.

TO LOAN—$2000. NO COMMISSION; BORrower to pay for papers, close-in security, or fine residence, 50 per cent. loan; 7 per cent., 2 or 3 years. Apply SHERMAN BAINBRIDGE, 2111 Park Grove ave. 'Phone B4615.

MONEY TO LOAN—AT REASONABLE RATE of interest, on city property; no charge for drawing papers, taking acknowledgment or appraising property; prompt attention given to all applicants. What amount do you want?
A. J. BERGINS & CO., Established 1893.
Suite 400, Herman W. Hellman Bldg.

MONEY LOANED ON FURNITURE AND PIANOS WITHOUT REMOVAL; DIAMONDS AND OTHER SECURITIES. RATES LOW AS 2 PER CENT. PER MO. BANK REFERENCES. 316 HENNE BLDG. Phone A3113.

TO LOAN—$2500,000 ON CHATTELS.
WATSON'S QUICK LOANS.
Generous loans on furniture, pianos, live stock, diamonds, real estate contracts, personal property; easy terms; confidential. 'Phone A2790. WATSON, 322 L. A. Trust Bldg.

TO LOAN—
$250,000.
MOYER & GILBERT,
612 FROST BLDG.
CITY LOANS. RANCH LOANS.
LOWEST RATES. PROMPT ATTENTION.
HOME A3827. MAIN 8474.

TO LOAN—MONEY LOANED TO SALARIED people just on your own name; no other security necessary. Don't borrow until you see us; our system is the best for married men, clerks, book-keepers, street car men and all other employees; business strictly confidential. NEWTON CO., 708 O. T. Johnson Bldg.

TO LOAN—
BUILDING LOANS
OUR SPECIALTY.
CONTRACTS PURCHASED.
METZLER INVESTMENT CO.,
401-402 STIMSON BLK.

TO LOAN—MONEY.
ON VACANT PROPERTY.
I have some money to loan at 8 per cent. on good vacant residence property located in a block of nice homes. Address N, box 72, TIMES OFFICE.

MONEY LOANED ON REAL ESTATE; mortgages security; mortgages, contracts for sale of real estate and trust deeds purchased. CHARLES LANTZ, lawyer, 408 Bullard Blk.

TO LOAN—$10,000 BY PRIVATE PARTY IN one or smaller sums (not less than $3000,) on close-in real estate. Address O, box 200, TIMES OFFICE.

TO LOAN — MONEY; LARGE OR SMALL amounts on real estate everywhere. Lowest rates. Address WW, box 90, TIMES OFFICE.

FARNSWORTH BROS. MAKE LOANS ON real estate. 215 LISSNER BLDG., 524 S. Spring st. F7205.

TO LOAN—FROM $200 UP ON REAL ESTate at reasonable rates. LARRIMORE & HEATH, 528 San Fernando Bldg.

MONEY TO LOAN—6%; PRIVATE MONEY. 7 per cent.; no commission charged. Address N, box 13, TIMES OFFICE.

MONEY TO LOAN, $1000, $1400, $2000, $2500, $3000. THOMAS LLOYD, 674 WEST 36TH STREET. Phone South 1224.

MONEY LOANED, CONTRACTS AND MORTgages bought. A. McCALL, 214 Bullard Blk.

MONEY ON AUTOMOBILES, DIAMONDS and real estate. MARKWELL, 302 Grant Bldg.

TO LOAN—5 TO 7 PER CENT. MONEY. BRADSHAW & SON, 508 Merchants' Trust Bldg., 257 S. Broadway. Home A3117.

TO LOAN—$500 TO $3000 ON REAL ESTATE. C. N. BRUNDAGE CO., Ocean Park, Cal.

H. W. POINDEXTER, 406 WILCOX BLDG., loans money on real estate, large or small amounts. Building loans a specialty.

$50,000 TO LOAN IN SUMS TO SUIT AT lowest rates of interest. GEORGE TAYLOR, 450 S. Broadway, room 516.

TO LOAN—SALARIED PEOPLE; NO RED tape. Loans made strictly confidential. WEST COAST EXCHANGE, 615 Henne Bldg.

PRIVATE MONEY, NO RED TAPE, ANY amount on good security. M. M. DAVIDSON & SON, 204-6 Wilcox Bldg.

MONEY TO LOAN ON APPROVED CITY property. Large amounts solicited. No red tape. MAIN 8587. A3126.

MONEY LOANED—
SALARIED PEOPLE. CONFIDENTIAL.
STANDARD LOAN CO., 206 HENNE BLDG.

MONEY LOANED ON GILT-EDGED stocks and bonds; private money. Address O, box 188, TIMES OFFICE.

MONEY WANTED—
On Collaterals.

WANTED—$500 TO $20,000 ON IMPROVED close-in city property. T. WIESENDANGER, room 311, 207 S. Broadway.

WANTED—$800; 2 YEARS AT 7 PER CENT. on fine large corner, unimproved, value $2200. Address O, box 154, TIMES OFFICE.

MONEY WANTED—
On Collaterals.

WANTED—MONEY ON FIRST MORTGAGES.
$500—1 year, 10 per cent. net, on 3 lots, each 50x160, on south side of 29th near Michigan ave., Santa Monica; value $1200.
$500—1 year, 10 per cent. per annum net interest, on lot 75x150, on second mortgage, corner S. Vernon ave. and Grove st., Pasadena, value $2000; with a 7-room and a 5-room house, value $1500; total value, $3500; to be taken subject to a first mortgage of $1500 at 7 per cent., due 1910.
$750—1 year, 12 per cent. net, on lot 40x400, on Sierra st., value $500; improved with a new 4-room house, value $750; total value, $1250.
$900—3 years, 8 per cent. net interest, payable quarterly, on lot 40x160, on south side 46th st., between Main and Moneta ave.; value $700; improved with new 5-room house, value $1300; total value $2000.
$1000—3 years, 8 per cent. net interest, payable quarterly, on lot with 40 feet frontage on E. Second st. near Indiana st., Euclid Heights, with a fine brand-new 4-room bungalow; total value $3000.
$1000—3 years, 8 per cent. net interest, payable quarterly, on lot with 40 feet frontage on E. Third st., about 2 blocks west of Indiana st., Euclid Heights, with an exquisite new 4-room bungalow; total value, $3000.
$1050—2 years, 8 per cent. net interest, payable quarterly, on lot 40x194, on south side of 28th st., near Ascot ave., value $1000; improved with a new 5-room house, value $1500; total value $2500.
$1200—3 years, 8 per cent. net interest, payable quarterly, on lot 40x132½, on Dalton ave., between 28th and 29th sts., value $900; improved with a fine new 6-room bungalow; value $1850; total value $2850.
$1300—3 years, 8 per cent. net interest, payable quarterly, on lot 45x125, on Vine st. between Columbus and Central ave., Glendale, value $700; improved with a fine new 6-room house, value $2300; total value $3000.
$1500—3 years, 8 per cent. net interest, payable quarterly, on lot 60x150, close in; value $2000. Improved with a fine 5-room house, value $1500; total value $3500.
$2000—3 years, 8 per cent. net, on 5-room residence in Highland Park; value $2000.
$4000—3 years, 8 per cent. net, on 320 acres of fine brand new alfalfa land in Riverside county, value $12,000; four flowing wells.
$5000—3 years, 8 per cent. net, on 45-acre alfalfa ranch near Arcesia; value $16,000.
$10,000—3 years, 8 per cent. net, on 1280 acres fine land in the Porterville district, Tulare Co.; value $40,000.
$15,000—3 years, 7 per cent. net, on $40,000 business property near Spring and Fifth st.
MOYER & GILBERT, 612 Frost Bldg.
Home 'Phone A3827, Main 8474.

WANTED—$7500, 3 YEARS, AT 7 PER CENT., first mortgage on 25 acres of 7 year old walnuts; plenty of water, small residence and barn; value $18,000. Located near El Monte on Garvey ave.
$12,000 for 2 years at 8 per cent., first mortgage on 1280-acre ranch in Tulare county, in the citrus belt, 13 miles south of Porterville; 460 acres in wheat, balance hay and pasture adjoining orange grove; valued at $40,000.
$500 for 1 year at 10 per cent., assignment valued at $1500.
EARNEST, 231 H. W. Hellman Bldg. Main 5355; A5737.

WANTED—MONEY; WE OWN AND OFFER for sale these gilt edge trust deeds. They are first liens on Los Angeles city property; time 1 to 3 years; interest 8 per cent, payable quarterly:
$7000—On Wilshire Boulevard, worth $17,000.
$5000—On improved property, worth $13,000.
$3000—On new residence, worth $6500.
$3000—On improved property, worth $4000.
$2500—On lovely cottage, worth $5000.
$1500—On beautiful cottage, worth $3000.
$1000—On house, worth $2500.
Security absolute. Nothing better.

THINGS ON W...

AU...

AUTOMO...

FOR SALE—
1908 Mitchell runabout, 4-cylinder, speedometer, demountable rims; bargain for somebody. 1 ...

1907 Pope-Hartford, ... bargain. This car is in ...

Mitchell touring car, ... than 3000 miles. This ...

St. Louis touring car, ... class; condition ...
1025 S. MAIN. C. M. ...

FOR SALE—GUARANTEED ... Auburn touring car, ... overhauled, and is in the ... guarantee that it has ... age battery, 4 folding ... speedometer, tire irons ... the regular equipment ... this week would appear ... residence, 1425 Pico ... 9 a.m., or telephone for ...

FOR SALE—35-H.P. 1908 ... senger touring car; ... 4 cylinders, cost $4000. ... 1908 Autocar runabout, ... at 2100. BELL & MILLER ... CO., 1241 S. Main st. Home ... barn, sell and exchange ... autos. Automobiles ... and sold on $ per cent. ...

FOR SALE—1908 POPE-MO... touring, in A1 condition, ... Will consider Ford, Reo ... speedometer, clock, Prest-... tank, 3 extra tires; ... lights, cost $2500; will sell ... Investigate this car before ... E. EL MOLINO AVE. Phone ...

IF YOU WANT A BARGAIN ... Great Smith touring car, ... speedometer, Prest-o-lite ... top, etc.; absolutely ... less than 2000 miles. ... city lot as part payment. ... PIONEER AUTOMOBILE ... 607 W. Seventh st. ...

STANLEY 70-H.P. STEAM ... fifty equipped; Thayer ... 10-mile speedometer; ... tor; good tires and gun ... change; part cash down, ... security on time. Inquire ... EX. 607 W. Seventh st. ...

I WANT A GOOD RUNNING ... car; must be in A-1 condition; ... model; have two close-in ... Adele st., value $1000, ... change one or the two; ... please give particulars when ... Box 71, TIMES OFFICE. ...

FOR SALE—PACKARD CAR, ... car, overhauled at factory; ... parts put in December 8; new; ... fully equipped with all ... for cash; party going east. ... TIMES OFFICE. ...

FOR SALE—BUICK 18-H.P. ... passenger car, in perfect ... top and glass front. This is ... purchase a splendid touring ... owner leaving city. ... 1736 W. Washington st. ...

$1200 BUSINESS LOT FOR ... bank valuation $800. J. L. ... S. BELL. ASSN. ...

BICYCLES AND INVALI...

FOR SALE—COASTER BRA... has double bar; steel ... good as new; price $15. SOUT...

MOTORCYCLES.

FOR SALE—MOTORCYCLE, ... dition. 'PHONE 81272, BOX ...

BUGGIES, PHAETONS, ...

FOR SALE—RUBBER-TIRED ... a scratch on it; cost me $2... will take $47.50; no use for ... ZERO ST. Phone South 180. ...

FOR SALE—BUGGY AND 2 ... first-class condition, new ... half what it is worth if sold ... 47TH ST. Call between 7 and ...

FOR SALE—GENTLE HORSE ... and harness; all in good ... down E. A. M., P.O. box 58, ... Cal. ...

FOR SALE—CHEAP, RACING ... buggy. 247 CENTRAL AVE. ...

WAGONS AND CART...

TURN UNDER WAGON IN EX... tion, suitable for one horse ... livery if sold at once, $65 take ... ternoon. 1507 MAPLE AVE. ...

FOR SALE—GOOD HAND-MA... 1½ axle, long box, suitable ... or peddler; $125. 1259 W. EIGHTH PLACE. ...

FOR SALE — FINEST CART ... city, fully equipped. Price ...

LIVE STOCK FOR S...
Horses, Cattle, Mu...

FOR SALE—WORK HORSE, ... old, true to work; single or ... We have no work for him. Gu... We guarantee him for $5 cash ... San Diver, WESTERN AUTO ... S. Olive. ...

FOR SALE—SPAN BACK ... and horses, weight 1150; good ... sons, etc. Cost $1200. Will sell ... SHAW & SON, 108 Mer. Trust ...

FOR SALE—GOOD TEAM ... harness; well matched; work ... ble; weight 2300 lbs.; also 1 ... weight 1050 lbs. Call today, ... ST. ...

FOR SALE — WE HAVE 5 ... horses of all kinds that we ... sell, but would like to part ... them over. We are here for ... 1428 SAN PEDRO. 1428 SAN P...

FOR SALE—TEAM OF HORSES ... and harness; also large horse, ... old; also single wagon and ... must be sold at once. Apply ... ST. ...

FOR SALE—A FINE BAY MARE ... old; Babcock rubber-tired ... her trimmed harness, at 6 ... 2980, or West 2221. Can be ... 26TH ST. ...

FOR SALE—I STILL HAVE A ... young horses; I have to ... sell my ranch to the ... also one 2-1-4 Webber ranch ... III E. ADAMS. ...

FOR SALE—1 GOOD SPAN OF ... camping mules, wagon and ... or separate, at a bargain; ... all-purpose horses, 900 lbs. ... Page 2786. ...

FOR SALE—TEAM OF ... 2800 lbs.; sound and true; ... ness and 1-ton spring ... Take Santa Ana car to Cross ... south. V. FUNDER. ...

FOR SALE—A FINE CAMP ... a 9x10 tent and camp stove, ... cheap horses. 211 ALISO ST. ...

FOR SALE—GOOD PAIR 1... well-broke mules; weight ... for any kind of work; cheap ...

FOR SALE—NICE SMALL ... horse, 6 years old, good worker; ... him, must sell as party is going ... 712 E. 16TH ST. ...

FOR SALE—JERSEY-HOLSTEIN ... fresh; this cow has milked ... lons for the last 9 years and ... best in the State. 1025 E. 4TH ST. ...

FOR SALE—SPAN DRIVING ... city broke; perfectly gentle; ... C. J. SLATER, 1251 E. ... 5251. ...

FOR SALE—CHEAP; GOOD ... all-around saddle horse. ... PALMER, Van Nuys Hotel, ... Main-sts. ...

FOR SALE—
4 good draft horses or mares ... in foal. Call and see our bargains ... ST. 'Phone Main 587. ...

FOR SALE—FINE COMBINATION ... 7 years old; 1 nice young ... is something good. Call 726 S. ... ST. 'Phone 21881. ...

FOR SALE—CHEAP FLEET ... horses; 1 horse no use for; ... fore 10 o'clock a.m. 302 Bank ...

FOR SALE—JERSEY COW, ... old heifer calf; large thick ... Call 126 W. 41ST ST. 'Phone ...

FOR SALE—FINE FAMILY ... rich milker; price $60. ... MARION AVE. ...

FOR SALE—HAVE DECIDED ... my horses with motorcycle; ... at a sacrifice. Apply 1852 S. ...

FOR SALE—2 WORK HORSES, ... horses; good heavy horses, ... 731 SAN PEDRO. ...

FOR SALE—HORSES, BUGGY ... harness; must be sold at ... 615 PEDRO. ...

FOR SALE—GOOD YOUNG ... horse, city broke, $100. ... AVE. ...

FOR SALE—50 MULES, 4 ... old, weight 1000 lbs. Take ... DICKS, 1000 E. 4TH ST. ...

FOR SALE—FINE FAMILY ... will exchange for fresh cow ... ST. Home 7166. ...

FOR SALE—GENTLE FAMILY ... broke, with buggy and ... separate. W. A. HUNTER, 1... ...

FOR SALE—1 GOOD SPAN OF ... about 1800 lbs.; weight ... lunch for 4; 825 MAPLE AVE. ...

FOR SALE—A GOOD WORK ... WASHINGTON ST. ...

FOR SALE—50 GOOD WORK ... 9 years old, 1100 to 1200 lbs. ... best workers; will be sold ...

FOR SALE—DRIVING MARE, ... basket phaeton and top buggy; ... quire OFFICE. ...

STOCK WANTED—
Of Various Kinds.

...RSE AND VAN OR SURREY, ... cash. ADDR. MAIN 6128. ...

INSTRUCTION.

PIANIST, LEIPZIC ... terms moderate. ...

Classified Liners.

VE STOCK FOR SALE—
Cattle, Mules, Etc.

AUCTION SALE 18 HEAD OF ... THURSDAY, APRIL ... HEAD OF WILL SELL 18 HEAD ... HEAVY, YOUNG ... WEIGH FROM 1200 TO 1400 ... HORSES ARE GREEN ... TO GO TO WORK. THEY ... MOUNTAIN ... THEY ARE THE ... OF OREGON. BEING ... MOUNTAINS GIVES ... WINTER WIND, ... LAST LONGER ... overhauled, and is in the ... CALIFORNIA RAISED HORSES ... WILL BE GUARANTEED ... age battery. Folding ... speedometer, tire irons ... DON'T FAIL TO ... EVERY HORSE ... SALE AS EVERY HORSE ... TO THE HIGHEST BID... AT YARDS ON TUES... ALSO AT SAUNDERS'S ... AT A. SAUNDERS'S ... ALSO AT, OPPOSITE ... BY ED STUART, ED F. ...

AUCTION SALE—AT 11 O'CLOCK ... APRIL 23, AT 10 O'CLOCK, ... STABLES, 329 S. FIRST ... 6 HEAD OF WELL-... SUITABLE FOR ALL ... FROM 4 TO 7 YEARS OLD, ... AND WEIGH UP TO 1200 LBS.; THIS ... INTENDING TO BE FROM NE... TUESDAY'S SALE AND LOOK ... GOOD WORK, DRIVING ... SADDLE HORSES. THEY ... REPRESENTED EXACTLY AS ... AT PUBLIC AUCTION AND ... IF EVERY ONE WILL BE SOLD TO THE ... NO LIMIT. NO RE...

S. WATKINS, AUCTIONEER.

SALE—SEVERAL GOOD CHEAP ... horses, one team of small mares, ... one good camping team; one very ... 9 years old; one pair 4 and 5 ... work mares, weight 1400 lbs., 5 ... one of which is in foal. A ... if wanted a bargain at 1122 ... ST. ...

SALE—FOR SOOD DAIRY OR FAM... cheap; 2 cows, 1 fresh, 1 giving ... milking from 18 to 20 gallons ... security on time. Inquire at ... all hours. Fresh ... EX. 607 W. Seventh st. ...

I WANT A GOOD RUNNING ... car; must be in A-1 condition; ... model; have two close-in ... Adele st., value $1000, ... change one or the two; ... please give particulars when ... Box 71, TIMES OFFICE. ...

SALE — BARGAINS WOULD CALL ... Mod. 4750, the handsome ... Model McKinney, in this horse you ... have pride to drive; for weight, high ... and speed the touring is the best. ... 1908 model touring is the best. ... W. E. MURPHY'S STABLES, ... 1241 north of Eighth st. ...

SALE—
1 team of Missouri-bred, well-... mares for sale; ages from 5 to 7 years of ... weighing 2600 lbs. each. ... TIMES OFFICE. ...

SALE—SADDLES; BUCK ... passenger car, in perfect ... top and glass front. This is ... purchase a splendid touring ... owner leaving city. ... 1736 W. Washington st. ...

SALE—GUERNSEY BULL ... bank valuation $800. J. L. ... S. BELL. ASSN. ...

SALE—
HIGHLAND MARE, GOOD ... single or double drive, almost new ... cheap. Chino and try ... WEST 9TH ST. ...

SALE—1 STRONG HORSE AND BUG... 1 cow just calved, 1 heavy, 1 bay wagon, ... 1036 W. 37TH ST. Party going ...

IVE STOCK FOR SALE—
Poultry, Birds, Dogs, Etc.

SALE—THOROUGHBRED BLACK ... strain; good record 237 ... sired by Sir W. H. CRAIL, ... at Pico or 10th-st. cars. 24375. ...

SALE EXCHANGE—80-EGG Le A... incubator and 40-chick outdoor brooder; ... new, what? BOX 286, Station ...

SALE—GENTLE HORSE ... and harness; all in good ... down E. A. M., P.O. box 58, ... Cal. ...

SALE—CHEAP, RACING ... buggy. 247 CENTRAL AVE. ...

SALE—WHITE ROCKS, 10 HENS AND ... 1 pen White Wyandottes, ... in one; the pen of Rhode Island Reds. ... 24

SALE—20-EGG SURE HATCH INCU... 1 brooder, first-class condition; price ...

SALE—1 TURKEY TOMS, OR EX... for horse cow. HOME 'PHONE ...

SALE—2 OSTRICH SETTING HENS. ...

LOST, FOUND, STRAYED—
And Stolen.

LOST—SATURDAY AFTERNOON, A PEARL necklace consisting of 2 strands of pearls and a pendant of pearls with an emerald in center, between corner First and Main and 421 Sunset Blvd., on Angelino Heights car line. Finder return 421 SUNSET BLVD. Reward. Main ...

LOST—PAIR OF RIMLESS NOSE GLASSES; small black card attached; between Seventh and Eighth on Broadway, Tuesday evening, going towards Hamburger's; right side of street. Reward. Return 325 S. BONNIE BRAE. ...

STOLEN—LIBERAL REWARD FOR RETURN in good order, a READING BICYCLE, No. 18947; new, blue, with coaster brake. Taken from Eighth and Hill at 1 p.m., April 21, '09. Return to 124 N. BROADWAY. B. P. Co. 'Phones AUG. 1161 Main. ...

LOST—LADY'S SMALL GOLD WATCH ON Pasadena car, between 17 and 2 p.m. Photo in watch case. Liberal reward if returned to J. MOSER, Hotel Van Nuys, Fourth and Main. ...

LOST—SIGMA CHI FRATERNITY PIN IN form of white enamel cross; side arms connected with gold chain, engraved on back. BRUCE HATCH, 906 Central Bldg. Reward. ...

LOST—BETWEEN THIRD AND SIXTH STS. on Olive, or Hill, a fur neck piece, suitable reward will be paid to finder upon return of fur to EMS HOTEL, Olive st., near Third. ...

LOST—APRIL 15, ON LONG BEACH CAR or between Pacific Electric depot and Fifth and Spring cars, small open-faced watch, with initials F. E. G. Suitable reward for its return to ROOM 721, Pacific Electric Bldg. ...

LOST—EVENING OF 20TH, GOLD BROOCH, shape of leaf, with 3 small pearls and diamond chip in center. Return to ROOM 303, Wilson Blk. 'Phone Main 1486. Liberal reward. ...

LOST—APRIL 21, POCKET-BOOK, 4x3 IN. with pension paper, vouchers, discharge and certificate, receipts and other valuable papers. Return to JAS. LUMMIS, Sawtelle, Cal. $50 reward. ...

LOST—A LADY'S CHASED GOLD WATCH and fob chain, engraved on inside back cover, "TC to M.G., Christmas, 1898." Reward if returned to 828 MAPLE AVE. ...

LOST — LADY'S GOLD WATCH, CLOSED case, between Sixth and Spring, Hill to Seventh and Spring. TEL. S. 533. Reward. ...

LOST—FROM 1007 KING ST., BRINDLE Bull; half face white; ears clipped; heavy collar; license 4300; liberal reward for return or information. 'PHONE 72280. ...

LOST—WEDNESDAY MORNING, BETWEEN Yale and Sunset blvd., a black pocketbook. Finder please notify C. GANAHL LUMBER CO. and receive reward. ...

LOST—WATCH, O SIZE, HUNTING GOLD case, No. 6798599, 7-jeweled Waltham; initials; movement 11385468. EDITH DANIELS, Hotel Astoria, Olive and Third. ...

LOST—SWISS WATCH AND PIN; SIZE 00, 16-jewel movement; No. 11820; case number 6236098. Initials on back, L. B. M. 'PHONE 26434. ...

LOST—GRAY HORSE, SUNDAY NOON; HAS short tail, sore under jaw, weighs 1150; front leg sprung. Return 1504 S. LOS ANGELES. ...

LOST—SMALL BLUE ENAMEL WATCH with fob, between Western ave. car line and Third st., morning of 19th; kindly leave or address O. box 112, TIMES OFFICE. ...

LOST—SABLE COLLIE DOG, LOS ANGELES license; notify MAIN 5403, or A1385. Reward. ...

LOST—PAIR OF OVERALLS CONTAINING 2 bunches of keys; finder please notify OWNER, 3414, 3424 W. Seventh. Temple 28. ...

FOUND—MOTORCYCLE. CALL AND DESCRIBE, between 12 and 1:30 p.m. 424 E. 21ST. ...

LOST—APRIL 19, A PEARL BROOCH PIN; Pico Heights car or street; liberal reward. 1868 MAGNOLIA AVE. ...

LOST—PONY; STAR IN FACE, BRANDED P. R. on rump; notify 625 E. 42nd st. 'Phone SOUTH 5754. ...

LOST—ON WORKMAN NEAR AVENUE 26, purse containing money. Finder return to 2042 PASADENA AVE. Reward. ...

LOST—GOLD-BARRED PIN, WITH SOLITAIRE and extra pin, and chain attached, on Main car. Liberal reward. Phone 10, 23624. ...

STRAYED—MALE CAT, WHITE, WITH blue eyes. Return same to 125 E. 14TH ST. and receive $5 reward. ...

STRAYED—BROWN HORSE; HAD ON RED halter. 'PHONE SOUTH 2699 for reward. ...

GOVERNMENT LANDS—
And Land Scrip.

FOR SALE—
320 ACRES, ... $200.
INCLUDING GOVERNMENT FEE.
ONLY 75c AN ACRE.
OWENS VALLEY.
$15 pays your expenses to see this land. $200 puts you in possession of 320 acres of splendid, practically level land, which should be worth $20 per acre or more when proved upon.
All expenses, including the government filing fee, paid by us in full.
We have filed 75 people in this valley. Let us send you their names. You call on them. They are all "boosters."
The amount of this land is strictly limited. The opportunity will not last long. Come now if you wish to secure a piece of the finest government land now open for entry.
We have in our employ Mr. G. W. Dixon, ex-County Surveyor of Inyo county, and the only surveyor now operating in the valley, the only man who has done any REAL SURVEYING in the valley during the last year.
We HAVE PUT DOWN 15 TEST WELLS IN THIS VALLEY and know where the water is most easily obtained. We are also THE FIRST LOCATORS TO ENTER THIS VALLEY AND KNOW EVERY FOOT OF IT.
Our prices are low. Ask us.
JOHNSON & BROWN,
Tel. East 2901.
College and San Fernando sts., Los Angeles, Cal.

WE CAN LOCATE YOU ON 160 ACRES fine farming and fruit land, develop water, build your house, all for $1 per acre. ROBINSON HOMESEEKERS' ASSN., 423 Germain Bldg. ...

RELINQUISHMENT OF 160 ACRES LAND, 1½ miles depot, with good well, small house; price $400. E. CUMBY, 606 Chamber of Commerce Bldg. ...

WE LOCATE OIL LAND. WE KNOW OF a gusher field. BEST IN THE WORLD. Interested? Call at room 316, San Fernando Bldg. N. B. DEXTER & CO. ...

$1250 PAYS IT ALL. CALL IN AND LET us show you how to get 160 acres fine close-in agricultural or fruit land. Plenty of water. 623 CHAMBER OF COMMERCE. ...

OIL PROPERTY—

WANTED — WE WISH A RESPONSIBLE party or parties to take an interest in one of the finest, best equipped oil properties in State; high gravity oil; long time contracts; party with $50,000 can make big money; principals only; no agents. Address K, box 179, TIMES OFFICE. ...

FOR SALE—A FEW SHARES OF LOS ANgeles Kern Oil Company at 50 cents. Company just organizing to operate in the best part of the Kern field. Stock will be advanced to $1 June 1, as wells will then be producing. HUNTER-FORD COMPANY, 310 H. W. Hellman Bldg., Los Angeles, Cal. ...

PROVEN LANDS IN KERN RIVER, Midway, Sunset and McKittrick oil fields for sale or lease to the right parties. No agents or real estate brokers. WILBERT MORTGAGE CO., 429 Citizens' National Bank Bldg. ...

OFFERED FOR QUICK SALE FOR CASH or city property, 40 or 160 acres valuable oil land, near McKittrick; A-1 territory. Address OWNER, 1123 D st., San Diego, Cal. ...

PARTIES TO BUY OR LEASE OIL LAND will do well by calling at room 316, San Fernando Bldg. N. B. DEXTER & CO. ...

MASSAGE.
And Other Baths.

TRAINED NURSE AND MASSEUSE would like a few more patients wishing massage treatments. Rusts developed. Physicians' references. 'Phone Boyle 2006, A7055. Room 15. ...

NAUHEIM MINERAL AND ASCAGE baths, vibration, curative and corrective gymnastics, massage, etc. 703 WEST 10TH. Phone 67714; Main 1231. ...

SWEDISH MASSAGE, ELECTRIC VIBRATION and baths. EMMA ERICKSON, 137 S. Broadway, room 3. 'Phone A4643. ...

MASSEURS TREATMENTS TO LADIES, private homes. Four years experience. Address A. MERRILL, 421 S. Figueroa. ...

MRS. WIDMAYER, HEALER, CURES BY magnetic and vibratory methods; 7 years' experience. 748 W. 7TH ST. Phone F1939. ...

MRS. M. E. STAHMER, 122 LAKE ST., MASsage and baths for ladies. ...

MANICURING, ELECTRIC TREATMENTS, rheumatism, nervous troubles. 107 W. 3D. ...

MUSICAL INSTRUMENTS—
For Sale, Exchange or Wanted.

UPRIGHT PIANOS—$4 MONTHLY.
Our second hand department offers well-known makes in excellent condition at $4 monthly. Why rent when you can buy on such easy terms.
GEO. J. BIRKEL,
345-7 S. Spring street.

FOR SALE — UPRIGHT PIANO IN FINE condition; only $100 for immediate sale. Call for inspection. 413 W. FIFTH ST. ...

FOR SALE—GOOD 'CELLO AND BASS; good tone; cheap. At 215 E. AVENUE 52. ...

BOILERS—
And Boiler Works.

L. A. BOILER WORKS, MFRS. OF BOILers and tanks. Special attention to repair work. 129 REDONDO ST., Nos. M. 3661, Ho. 4868.

SHIPPING.

PORT LOS ANGELES, SAN PEDRO.

ARRIVED—WEDNESDAY, APRIL 21.

British ship Celtburn, Capt. Daniels, 142 days from Newcastle.
Steamer Helen P. Drew, Capt. Ganderson, from San Diego.
Steamer George W. Elder, from Portland.
Steamer J. J. Logie, Capt. Johnson, 43 hours from Eureka.

SAILED—WEDNESDAY, APRIL 21.

Steamer Higgins, Capt. Higgins, for Fort Bragg, via San Francisco.
Steamer Centralia, Capt. Erricsson, for Gray's Harbor, via San Francisco.
Steamer J. S. Stetson, Capt. Brannfield, for Gray's Harbor, via San Francisco.

IN PORT—WEDNESDAY, APRIL 21.

Schooner Zampa, S. P. L. Co. wharf.
Schooner Endeavor, E. K. Wood wharf.
Schooner Henry Wilson, E. K. Wood wharf.
Schooner Eric, E. K. Wood wharf.
Schooner Caroline, K. C. L. Co. wharf.
Schooner Bertie Minor, S. P. L. Co. wharf.
Schooner Louise, K. C. L. Co. wharf.
Schooner Sadie, K. C. L. Co. wharf.
Schooner Sahualito, E. K. Wood wharf.
Steamer Fair Oaks, S. P. slip.
Steamer Lakme, K. C. L. Co. wharf.
Monitor Cheyenne, U. S. B., outer harbor.
Steamer Francis H. Leggett, S. P. slip.
Steamer Fulton, Salt Lake wharf.
Steamer Harold Dollar, S. P. slip.
British ship Celtburn, outer harbor.
Steamer Helen P. Drew, R. R. L. Co. wharf.
Steamer J. J. Logie, S. P. slip.
Steamer Geo. W. Elder, N. P. S. Co. wharf.

ON WAY TO THIS PORT.

Steamer Tahoe, from Gray's Harbor, via San Francisco.
Steamer Bee, from Coos Bay.
Bark Homer, from Bellingham.
Schooner Lizzie Vance, from Gray's Harbor.
Schooner Fred J. Wood, from Bellingham.
Schooner Oliver J. Olsen, from Astoria.
Schooner Rosania Vance, from Port Ludlow.
Schooner Manila, from Tacoma.
Steamer Daisy Mitchell from Willapa.
Steamer Hoquiam, from Gray's Harbor.
Schooner Ruth E. Godfrey, from Tacoma.
Steamer Vanguard, from Eureka, via San Francisco.
Steamer Majestic, from Portland.
Steamer Wasp, from Tacoma, via San Francisco.
Steamer Northland, Capt. Erickson, from Gray's Harbor.
Steamer Hanalei, Capt. McFarland, from San Francisco.
Steamer Santa Barbara, Capt. Baddart, from Gray's Harbor.
Steamer Thomas L. Wand, Capt. Peterson, from Aberdeen.
Steamer Tellowstone, Capt. Rorwick, from Astoria.
Steamer Tamalpais, Capt. Anderson, from Astoria.
Steamer Claremont, Capt. Christensen, from Hoquiam.

EDUCATIONAL—
Schools, Colleges, Private Tuition.

WANTED — PRIVATE INSTRUCTION BY middle-aged gentleman in a simple and up-to-date system of book-keeping; have only a limited time to devote in it and therefore want short and entirely practical system. Address W, box 6, TIMES OFFICE. ...

ARCHITECTURAL DRAUGHTSMEN EARN $25 to $50 weekly. I train young men and ladies in two months to hold good positions; terms easy. J. B. COOK, 701 Spring, room 214. ...

SPANISH COLLEGE GRADUATE DESIRES pupils in Spanish or French; terms reasonable. Address O, box 113, TIMES OFFICE. ...

TEACHERS, REGISTER NOW WITH THE KEYES TEACHERS' AGENCY, Prescott, Ariz. ...

SPANISH AND FRENCH TAUGHT PROFicrly by PROF. JUAN F. RODRIGUEZ, 724 Beacon st. Call after 6 p.m. ...

"ECLECTIC BUSINESS COLLEGE" SAVES time and money. 6276 S. BROADWAY. ...

PATENTS—
And Patent Agents.

BECKER & BLAKESLEE (TRACY C. BECKer, Raymond Ives Blakeslee.) Formerly of New York. Lawyers and solicitors. Patents and copyrights secured and trademarks registered in all countries. Litigation in all courts. 215-216 MASON OPERA HOUSE BLDG., 117 S. Broadway. 'Phone A7223. ...

PIONEER PATENT AGENCY, HAZARD & STRAUSE, founded 31 years. Patent causes. T. L. Mead, late Examiner U. S. Patent Office, Associate Atty. 639 Citizens' Bank Bldg., 3rd & Main. A1367; M. 3221. Patent book free. ...

PATENT AND TRADEMARKS SOLICITING and litigation. TOWNSEND, LYON & HACKLEY, 504 Merchants Trust Bldg., 307 S. Broadway. Home A6101, Main 8120. ...

G. E. HARPHAM GETS PATENTS, INVENtions financed, patent litigation; 25 years' experience. 617 UNION TRUST BLDG. Phone ...

JAMES R. ROGERS, EX-EXAMINER U. S. Patent Office, patents. 428 BYRNE BLDG. ...

ATTORNEYS—
And Counselors at Law.

CARLYLE WYNN, ATTORNEY AND NOtary, all cases civil and criminal; consultation free. SUITE 211, Citizens' National Bank Bldg., Third and Main. Telephone A7762, Broadway 2524. ...

CARLYLE WYNN, ATTORNEY AND NOtary, all cases, civil and criminal; consultation free. Suite 211, CITIZENS' NATIONAL BANK BLDG., 2nd and Main. Telephone A7763; Broadway 2324. ...

THE WYATT LAW AND COLLECTION AGENCY can collect your old accounts. 147 S. Broadway. A3732; Main 1273. ...

SPECIALIZE ON MARRIAGE LAWS AND probate cases. CROMWELL SIMON, 514-16 Bumiller Bldg. 430 S. Broadway. ...

PHYSICIANS—
With Office and Hours.

SPECIALIST—FOR WOMEN ONLY.
Cure guaranteed in every case accepted. Examination free. 10 to 4. 622 WEST 6TH, room 307. ...

ARTHUR T. CAMPBELL, OPTICIAN, HAS moved (from 542 S. Broadway,) to 517 S. BROADWAY, room 301. Take elevator. ...

DR. CROCKER, SPECIALIST FOR WOMEN. Free examination. Results guaranteed. 220 MERCANTILE PLACE. ...

MRS. STEBBLER, MIDWIFE, 25 YEARS' experience. 776 E. 21ST ST. 21710. ...

DR. INEZ DECKER, 702 S. SPRING ST. Obstetrics. Hours 10 to 2. Room 222. ...

TYPEWRITERS—
Of Various Makes.

BAKER-HOBY CO. BOUGHT THE ENTIRE stock of California Typewriter Exchange at 25 cents on the dollar; all makes typewriters at unheard-of prices. Each machine guaranteed. Call and secure first choice. 344½ SOUTH BROADWAY. Main 4601. ...

TYPEWRITERS, ALL MAKES, ALL prices; the largest assortment to choose from on the coast. Get our prices before buying. All makes for rent $2.50 to $5 per month. LOS ANGELES TYPEWRITER EX... A1312. 136 S. Broadway. Main 3659. ...

FOR SALE—SMITH PREMIER NO. 2; splendid condition, $25; worth $50. 317 STIMSON BLDG. ...

$5 NEW INCUBATOR FOR TYPEWRITER. Owner, J. L. BENNETT, 203 South Hill. A3319. ...

DETECTIVE AGENCIES—
And Detectives.

ELMS DETECTIVE AGENCY WILL UNdertake all legitimate detective work intrusted to it by corporations, attorneys or individuals; correspondence everywhere; highest of references. Established 1887. Office WILSON BLDG., Los Angeles, Cal. ...

FREEMAN'S DETECTIVE AGENCY, 609-10-11 Union Trust Bldg., established 1892. Confidential investigations made in any part of the world by experienced operatives, prompt and accurate reports on all cases. ...

IF YOU ARE IN NEED OF EXPERT DEtective services, one with 15 years of active service, both as police and private detective, it will pay you to correspond with me, 231 S. BUNKER HILL, apartment 2. ...

NURSES—
With Experience.

PRACTICAL LADY NURSE WILL CALL at your home, apartment, hotel, give vibratory treatments for rheumatism, indigestion, insomnia, and all pain; ladies and children. Phone Broadway 2926. Address 91 DIAMOND. ...

GRADUATE NURSE, WITH OWN HOME, would give intelligent care to sick person or chronic invalid; quiet, airy rooms, large, sunny back yard, reasonable; also hourly nursing. 1012 S. HOPE. F1023. ...

TRAINED NURSE HOME FOR CONFINEment cases. 539 SAN JULIAN. Home 63322. ...

FREIGHT FORWARDING—
Shipping Household Goods.

REDUCED RATES ON HOUSEHOLD GOODS to all points east and west.
JUDSON FREIGHT FORWARDING CO., 200 Central Bldg., 6th and Main, Los Angeles. Phones—F1402, Main 734. ...

COLYEAR'S VAN & STORAGE CO., SHIP goods anywhere, east or west, at reduced rates. Get our estimates on packing. Office; 450-11 S. Main st. 'Phones F3171, Main 1117. ...

HAIRDRESSERS
Chiropodists and Manicures.

15 CENT WORK! FLORENTINE HAIRDRESSING COLLEGE. Excellent of course; big sale this week, Broadway at Mercantile Place. F7281. ...

COMING FROM FOREIGN PORTS.

Norwegian steamer Sverre, from Antofagasta.
British steamer Clan Macinnis, from Java, via Manila.

Movements of "Mosquito Fleet."

The steamer Cabrillo makes daily trips to Catalina and return.

ARRIVED—WEDNESDAY, APRIL 21.

Launches Music, Camiguin and Nora, from Long Beach, with passengers.

SAILED.

Eight sailboats for fishing banks and returned.

Tide Table of San Pedro.

		High.	Low.
Thursday, Apr.	22.....	11:39 a.m.	4:40 a.m.
		10:43 p.m.	4:27 p.m.
Friday,	" 23.....	12:26 a.m.	5:24 p.m.
		11:33 p.m.	5:04 p.m.
Saturday,	" 24.....	1:54 p.m.	6:34 p.m.
			5:52 p.m.

Port Items.

WEATHER: Clear at 5 p.m.; wind, southwest, velocity 9 miles per hour.
The British ship Celtburn which anchored in the outer harbor this morning brings a cargo of cement, pig iron and coke for Balfour, Guthrie & Co.
The steamer Helen P. Drew brought 160,000 feet of lumber today for the Blinn-Robinson Lumber Company. The balance of the cargo is for Redondo.
The steamer J. J. Logie brought 225,000 feet of lumber today for E. K. Wood Lumber Company and National Lumber Company.
A Japanese syndicate has chartered four launches for the three days next week that the Mikado's cruisers are to be here.
The steamer Geo. W. Elder is discharging 1140 tons of merchandise. The passenger list brought down on this trip was smaller than usual on account of bad weather on the north coast.
The steamship President, which arrived and departed last evening made the run from San Francisco in 22 hours. The owners of this vessel, the Pacific Coast Steamship Company, are opening up a new office on Tenth street. J. E. Flint, formerly in charge of the Santa Barbara office, will have charge of both the freight and passenger business here.

SAN FRANCISCO, April 21.—Arrived, steamer Coos Bay, San Pedro; steamer California, Magdalena Bay; steamer Tennessee, Magdalena Bay; steamer Mugvard, Santa Barbara. Sailed, steamer Samoa, San Pedro; steamer Admiral Sampson, San Pedro.

Redondo Beach.

ARRIVED—WEDNESDAY, APRIL 21.

Steamer Maverick, Capt. Danielson, from Point Richmond.

SAILED—WEDNESDAY, APRIL 21.

Steamer Maverick, Capt. Danielson, for Point Richmond.

IN PORT—WEDNESDAY, APRIL 21.

Tug Redondo, Pier No. 1.

SCHEDULE OF ARRIVALS AND DEPARTURES OF PASSENGER STEAMSHIPS.

THURSDAY, April 22.—Steamship President, from San Diego, via San Pedro, en voyage for Seattle, via San Francisco.
FRIDAY, April 23.—Steamship Santa Rosa, from San Francisco, via Santa Barbara, en voyage for San Diego, via San Pedro.
SUNDAY, April 25.—Steamship Santa Rosa from San Diego, via San Pedro, en voyage for San Francisco, via Santa Barbara.
TUESDAY, April 27.—Steamship Governor, from Seattle, via San Francisco, en voyage for San Diego, via San Pedro.
THURSDAY, April 29.—Steamship Governor, from San Diego, via San Pedro, en voyage for Seattle, via San Francisco.

LOADING FOR REDONDO BEACH.

Steamer Jim Butler, at Gray's Harbor.
Steamer Olsen Mahoney, at Gray's Harbor.

SAILING FOR REDONDO BEACH.

Steamer Logie, from Eureka.
Steamer Santa Barbara, from Gray's Harbor.
Steamer Lakme, from Eureka.
Steamer Samoa, from Mendocino.
Steamer Brooklyn, from Mendocino.

Movement of the "Mosquito Fleet."

Sloops Ina, Martha, Redondo, Eagle and Helberta sailed for the fishing banks and returned with 1500 pounds of fish for Los Angeles and Redondo wholesale dealers.
The steamer Maverick, Capt. Danielson, arrived from Point Richmond today with 17,000 barrels of gasoline for the Associated Oil Company's tanks and sailed the same day for return.

GETTING CIVILIZED.

HAWAII HAS GRAFT SCANDAL.

LEGISLATORS CHARGED WITH PETTY PECULATION.

Members of House Turn in Accounts for Translating Bills Into English and Are Even Said to Have Introduced Bills for the Purpose of Collecting Fees.

(SPECIAL CORRESPONDENCE OF THE ASSOCIATED PRESS.)

HONOLULU, April 14.—Charges of graft have been preferred in the House of Representatives, and a demand for an investigation has been made.

The graft is of a rather petty kind. It is charged some of the Hawaiian members have turned a thrifty penny by translating bills from English into Hawaiian for the House, turning in the bills in the name of some third party.

It is charged even that some of the members have introduced bills for the sole purpose of getting the rake-off for translating them.

The act creating the Territory provides that the proceedings of the Legislature shall be in English.

But ever since the organization of the Territory the practice has prevailed of translating all bills into Hawaiian and having them printed in that language for the benefit of the legislators who do not speak or understand English readily.

The charges and the demand for an investigation have been brought to the surface partly as a result of a revolt against the alleged "big-stick" methods of the Speaker, H. L. Holstein.

The Chamber of Commerce has formulated a protest to the Legislature against an increase of the tax rate.

Prof. Lyons, the plant pathologist of the Hawaiian Planters' Experiment Station, has discovered a large forest of native trees on the eastern side of Haleakala, which is dying because of chemical changes in the soil.

The Wahiawa Consolidated Pineapple Company has given a mortgage for $228,198.96 to Castle & Cooke to cover advances made to it.

A fine collection of Hawaiian fish is being gathered for exhibition in an aquarium at the Alaska-Yukon Exposition.

Col. French of the Salvation Army, who arrived a week ago, has secured funds to the amount of $20,000 for a Salvation Army Rescue Home and Orphan Asylum here.

The members of the House of Representatives called in a body on former Queen Liliuokalani yesterday, at her home in Washington Place. She received them very graciously, shaking hands with each member. They were presented by Vice-Speaker Rice.

The branch of the Oahu Railroad has now been completed to Camp Scofield, the cavalry post at Leilahua, eighteen miles from Honolulu.

The syndicate which is proposing to install the automatic telephone on this island has purchased a controlling interest in the Bell Telephone Company, paying par for about two-thirds of the stock. This syndicate owns the wireless system here and expects to operate the telephone system and the wireless in conjunction with each other and to make this a great wireless center.

WINTER IN NEBRASKA.

NORFOLK (Neb.) April 21.—From two to three inches of snow fell last night over the area west of Atkinson, Neb., to Deadwood, S. D., and north from Spencer, Neb., into the Rosebud reservation country. The snow melted as it fell. The temperature was 32 deg. early today.

STORM IN TEXAS.

FORT WORTH (Tex.) April 21.—A heavy wind and rainstorm swept over North Texas last night and early today. Several towns report residences and smaller buildings wrecked.

ASHORE.

MYSTERY.

WOMAN DISAPPEARS, TRUNKS ARE FOUND.

[ASSOCIATED PRESS NIGHT REPORT.]

PORTLAND, April 21.—Mrs. Daisy Mix, wife of H. W. Mix, a resident of Seattle, is mysteriously missing from this city, and a man who gives the name of E. A. Carroll, but who admits that the name is an alias, is under arrest, charged with complicity in the theft of the woman's luggage from the Imperial Hotel here.

Detectives are scouring the city for F. J. Harriman, alias R. L. Parrish, in the same connection. It is suspected that they know something of the whereabouts of Mrs. Mix.

Mrs. Mix arrived in Portland on April 15 to visit friends, and expected to go almost immediately south to San Francisco and Los Angeles, and thence to New York. She registered at the Imperial Hotel, and the next day her luggage was removed.

Becoming alarmed at receiving no word from his wife, Mix on Sunday came to Portland and traced his wife's luggage from the hotel to an apartment-house, where it was delivered to a room occupied by a man named Harriman, whose cards show him to be a representative of the Royal Asiatic Society of America, an organization of psychics. Mix found Carroll in Harriman's room. Carroll would give no information regarding Mrs. Mix, and became abusive, it is said, and a scrimmage ensued, Carroll finally running out of the house.

Mix met Carroll today on the street and a quarrel followed, resulting in the arrest of both of the men. The whole story then came out, and the police and detectives are scouring the city for further evidence in the case, and for Harriman, who has disappeared.

An investigation by detectives has failed to bring to light a single clew that would tend to solve the mystery. Upon leaving Seattle, Mrs. Mix was given a check for $500 by her husband, and is known to have had about $2000 in her possession. The trunks, grips and contents, which Carroll is accused of stealing, are valued at $800.

RECORDS TAMPERED WITH.

Brewer and Deputy County Auditor Arrested in Portland for Entering City Vaults.

[BY DIRECT WIRE TO THE TIMES.]

PORTLAND, April 21.—[Exclusive Dispatch.] As a result of a bold attempt to prevent the submission of the excise board plan for regulating saloons, to the voters, by tampering with the initiative petitions while the documents were in the vaults of City Auditor Barber Monday, Maurice Reinstein, president of the Portland Brewing Company and S. Breslauer, bookkeeper for the same brewery, have been arrested and are held on heavy bonds.

Deputy County Auditor Sam Lotan, who is one of the city's oldest employés, confessed that he gave the men access to the vaults, accompanying them to the City Hall late at night and admitting them. He has been suspended by City Auditor Barber and his case will be taken up by the Civil Service Commission.

The two brewery men are charged with forgery by alteration of a public record. Evidence against the two is considered conclusive. They admit they were in the auditor's office late Monday night, but deny they tampered with the initiative petition.

The plan of prosecuting the officials is to allow Lotan to turn States' evidence. On the other hand those behind the altered documents maintain they will prosecute Lotan to the limit. The proposed excise measure could be kept off the ballot if the signatures asking it be submitted were found to be irregular. It was found yesterday that many names signed to the petition had been changed and the addresses mixed up. If the excise measure becomes a law it will put the saloons of the city under severe restrictions.

HANDWRITING IN EVIDENCE.

Expert Swears Letter Sent to Boas With Poison Was Written by Wilson.

[ASSOCIATED PRESS NIGHT REPORT.]

SAN FRANCISCO, April 21.—Photographic reproductions of the handwriting of the defendant were shown today in Judge Dunne's court at the trial of John Walter Wilson, accused of having murdered Harry Boas by means of poison sent in a letter. Theodore Kytka, the expert, pointed out the similarity of Wilson's writing and that of the letter and on the envelope in which the poison was mailed.

Martin Boas, brother of the murdered man, identified Wilson's entries on the books of the Boas electrical business. It was pointed out that Wilson's misspelling of several common words was found in the letter which led Boas to take poison in the belief that it was medicine.

Before he left the stand, Theodore Kytka, the handwriting expert, swore that the writing on the envelope that contained the fatal powder was that of the defendant. Kytka was followed by two other experts on handwriting, who corroborated his testimony.

With the ending of the expert testimony the prosecution rested its case.

Attorney Harvey then announced that Wilson himself would be the first witness called to the stand by the defense.

IN MOTORBOAT RACES DEATH.

Wife of Portland Fisherman Dies Three Minutes After He Reaches Bedside.

[BY DIRECT WIRE TO THE TIMES.]

PORTLAND (Or.) April 21.—[Exclusive Dispatch.] Racing with death in a motor boat sixty miles up the Columbia and Willamette rivers yesterday, and reaching the side of his wife three minutes before she expired, was the heart-rending experience of J. G. Garrow, an assistant in the City Engineer's office.

With his two sons, Mr. Garrow went on a fishing trip down the river to Oak Point yesterday. Their launch broke and a cylinder head delayed them, and they did not reach their destination until this morning. There a telegram awaited Garrow, telling him his wife had been taken suddenly ill with heart trouble, and had been removed to St. Vincent's Hospital.

Oak Point is far from a railroad, and with his own boat disabled, Mr. Garrow telephoned for the fastest motorboat on the river, the Vixen, at Portland, to get him. The owner, J. Wolf, made all possible speed down the river, and picked up Mr. Garrow, driving his boat back at her topmost speed, which is about twenty-one miles an hour.

PALMANTEER INTESTATE.

Widow of Oakland Banker Who Died in Los Angeles Asks Letters of Administration.

[BY DIRECT WIRE TO THE TIMES.]

OAKLAND, April 21.—[Exclusive Dispatch.] William G. Palmanteer, president of the Central Bank of Oakland, who died recently in Los Angeles of smallpox, left no will which can be found, so his estate, estimated as worth about $750,000, will have to be divided through the probate court.

Today his widow, Kate M. Palmanteer, filed a petition for letters of administration. The heirs to whom the property will go under the law are the widow and three children, Carolyn M., Hazel K. and Ethel M. Palmanteer. The last is not yet of age, being 17 years old.

IRISHMAN LIKES SEATTLE.

RENOUNCES ALLEGIANCE.

[BY DIRECT WIRE TO THE TIMES.]

SEATTLE, April 21.—[Exclusive Dispatch.] Edward Corcoran, heir to one-half of the million-dollar estate of John Sullivan, who arrived in America through the port of New York on March 27, on the steamship Lusitania, today, made formal acknowledgment of his intention to become an American citizen and to renounce his allegiance to King Edward VII, King of Great Britain and Ireland. Mr. Corcoran gave his age as 71, his occupation as saddler, his height as 5 feet 8 inches, and his weight at 144 pounds and his birthplace, Carreganine, Ireland.

"This is the finest climate, the finest country and the finest people I ever knew," said he to the clerk, "and I want to be one of you."

CHILD'S JOKE CRUEL.

Boy, Around Whose Neck Playmate Wrapped Dead Snake, May Lose Reason.

[BY DIRECT WIRE TO THE TIMES.]

TACOMA, April 21.—[Exclusive Dispatch.] Raving in his childish voice, hysterical beyond all efforts of his parents to quiet him, the seven-year-old son of Mr. and Mrs. Seeley, around whose neck, in a spirit of fun, a companion of the child a week ago wound a dead snake, may never recover his reason.

The children were playing near the Seeley home when one of them found a dead snake. Picking it up without being observed by the other children, he quietly approached the Seeley child from behind and suddenly wrapped it around his neck, shouting as he did so that the snake had jumped upon him.

The sight of the snake, with the excited yell of the joker, and the fact that the child for a moment could not jerk the snake away from his throat, toppled the boy's reason.

BOY GOES AS PIRATE.

Berkeley Lad of Seven Starts Out With Revolver and Fourteen Dollars.

[ASSOCIATED PRESS NIGHT REPORT.]

BERKELEY, April 21.—Leaving a note to his parents in which he said, "I won't go to the bogey man, and mean to be free as a pirate," Maurice, the 7-year-old son of Dean Evans, a druggist of this place, took his father's revolver and $14 in money and disappeared last evening.

The boy is said to have been reading cheap novels and is supposed to have struck out for the foothills. He is not known to have taken any food, and it is feared he may suffer before he is found by the searching parties which have been sent out.

THEIR OWN ELECTORS.

VOTERS TAKE OFFICES.

[BY DIRECT WIRE TO THE TIMES.]

TACOMA, April 21.—[Exclusive Dispatch.] Kiona, in Eastern Washington, has an enterprising school board. At a recent election, for some reason, no one was present but the board of directors. Some forgot the date, others had no interest in school matters, and the result was an empty schoolroom when it was time to open the polls.

The board, however, was equal to the emergency. Seeing a man driving along the road, returning from his marketing, oblivious of anything like an election, they persuaded him to stop and preside as judge. The old board then quickly reelected themselves, went into office, closed the polls, and went home with the conscience of duty well performed.

HAINS PANEL EXHAUSTED.

Lawyers Have Hard Work to Get Jurors—Would Eliminate Medical Experts.

[ASSOCIATED PRESS NIGHT REPORT.]

FLUSHING (L. I.) April 21.—A special panel of 150 talesmen was exhausted today without getting a single additional juror in the trial of Capt. Peter C. Hains, Jr., charged with the murder of William E. Annis.

A proposition for the elimination of expert medical testimony from the trial was made today to the prosecution by counsel for Hains.

Dist.-Atty. DeWitt took the matter under advisement.

CATTLEMEN KILL SHEEP.

Herd of Two Hundred Slain and Shepherd Is Missing in Otter Creek Country.

[BY DIRECT WIRE TO THE TIMES.]

MILES CITY (Mont.) April 21.—[Exclusive Dispatch.] Word was received here today that 200 sheep belonging to Peter Sorenson of this city, which were being run in the Otter Creek country, were killed a few days ago, being either shot or struck over the heads with clubs, and the herder, a man named Russ, is missing and is believed to have been murdered. His blankets were found and search is being made for his body. Several years ago 2100 sheep were slain in Otter county as a result of a bitter feud between cattle and sheep men.

FIND BODY IN ROOM.

Corpse of Man Who Registers as from San Bernardino Is Discovered at Balboa Beach.

The body of W. J. Johns, who registered as from San Bernardino, was found in his room at Hotel Balboa last night. Johns arrived at Hotel Balboa Tuesday. At dinner last evening he was missed, and investigation of his room resulted in the discovery of his body lying on the bed.

From the gas jet was a tube running to his face, which latter was wrapped with a coverlet so that the fumes were made more effective.

The name W. J. Johns does not appear in the San Bernardino directory.

BRIDE FOR TENTH TIME.

Indiana Woman Has Tried Many Husbands and Would Try Again.

[BY DIRECT WIRE TO THE TIMES.]

NEWBURG (Ind.) April 21.—[Exclusive Dispatch.] Mrs. Polly Weed Baker, aged 67 years, and Simon Shippert, aged 60, an insurance agent of Burlington, Iowa, were united in marriage today. It is the tenth marriage and ninth husband for the aged bride, she having been married twice to one of her previous husbands.

Mrs. Shippert says she is happy in her last matrimonial venture and that if her husband should die she would take the eleventh one, providing she should find some one who suited her "right well." Mrs. Shippert divorced five of her former husbands and the others died. One of them committed suicide by jumping into the cistern at his home.

The woman says she loved all her husbands ardently when she married them but that the ones she released by divorce "would not do at all."

On October 12, 1906, she was married to her eighth husband, making her ninth venture. The name of the man was Baker and she lived with him but a short time and obtained a divorce from him. The judge who granted a divorce prohibited her from marrying for two years. In spite of her years Mrs. Shippert is an unusually active woman and does not look to be over 50 years old.

TRUE TO HER ROLE.

WINE, WOMAN AND TRQUBLE.

ACTRESS BEREFT OF SUPPORT KEEPS RIGHT ON.

Bonita, Leading Woman of Stranded Company, Creates Disturbance in Cincinnati Hotel, Stabbing Night Clerk With Hatpin—Spends Two Hours in Jail.

[ASSOCIATED PRESS DAY REPORT.]

CINCINNATI, April 21.—Bonita, leading woman with the "Wine, Women and Song" company, which went to pieces here, was arrested in her room at the Sinton Hotel early this morning after a fight with the hotel clerk and was locked up in a police cell. Bonita was charged with disorderly conduct. After languishing two hours in the cell, she was released. Later, when her case was called in court, Bonita failed to appear. She had skipped to New York on an early train.

A fine of $5 and costs was assessed against her and it was paid by her attorney.

Previous to her arrest a desperate fight took place in an elevator of the hostelry between the woman, who was armed with a hatpin, and Night Clerk William Hetlich, Jr., and Watchman Adam Matz. Both Hetlich and Matz were severely stabbed during the scuffle and physicians had to be called to dress their wounds. The trouble started when the woman tried to order drinks from the bar after night.

Bonita started a commotion in the hall way and guests, panic stricken, rushed from their rooms. Several patrolmen were summoned to the hotel and Bonita was taken to police headquarters in a patrol wagon.

SUICIDE AT FOOT OF CROSS.

Eugene Moore, Former Real Estate Agent in Los Angeles, Attempts Life.

[BY DIRECT WIRE TO THE TIMES.]

SAN FRANCISCO, April 21.—[Exclusive Dispatch.] Standing at the foot of Prayer Book Cross in Golden Gate Park, Eugene Moore, recently from New York, attempted suicide. He shot himself four times, once through the eye, but doctors believe he will live.

Moore is a brother of William J. Moore, of Pabey & Moore, of New York, and has a wife at Plainfield, N. J. He came here recently from Los Angeles, where he was in the real estate business and is said to have had financial trouble. He lived at the Bonair apartments and was seen much with a woman named Mrs. Jennie Winters, who became hysterical when she learned of his attempted suicide. His wife, it is said, recently sent her brother out here to get evidence for a divorce.

Moore was employed as a real estate salesman by the Edward D. Silent Company about four years ago. He was clever and did his work well, according to Mr. Silent. After remaining three or four months he resigned and went into business for himself, and was apparently doing well. He lived in a fashionable hotel in the Westlake district. He dropped out of sight suddenly, and his friends, of whom he had a host here, learned by accident of his departure for San Francisco.

EXPRESS SERVICE TIME CUT.

Packages to Be Shot Across Continent in Thirty-six Hours Less Than at Present.

[BY DIRECT WIRE TO THE TIMES.]

PITTSBURGH (Pa.) April 21.—[Exclusive Dispatch.] The Harriman and Gould interests have completed arrangements for a transcontinental express service which will lessen the time from coast to coast by thirty-six hours, it is claimed. The time from New York to San Francisco now is about seven days for express packages, there being but one complete transcontinental system. Arrangements completed in Pittsburgh today are for the Baltimore and Ohio to be used between Pittsburgh and the Atlantic Coast, the Wabash-Pittsburgh terminal to the main line of Wabash, and then through Chicago, Kansas City and Denver to Salt Lake, where the Western Pacific, soon to be completed, will rush the express matter into San Francisco.

ARMED INTERVENTION.

RUSSIA WILL RUSH TROOPS INTO PERSIA.

[ASSOCIATED PRESS NIGHT REPORT.]

ST. PETERSBURG, April 21.—The situation in Persia engrosses the attention of the Russian Foreign Office, the Turkish crisis assuming a position of secondary importance.

In spite of the prompt compliance by the Shah with Russia's ultimatum that a six-day armistice must be declared at Tabriz for the purpose of providing food for the foreigners and noncombatants, it is felt that intervention in Persia cannot long be postponed.

The armistice will be utilized by Russia in adequate preparation for the military occupation of Northern Persia for a considerable period. The Foreign Office sent an urgent communication to the War Office tonight asking that the troops destined for the invasion be concentrated on the immediate frontier without delay, and ready to cross at a moment's notice.

Cavalry will make a forced march to Tabriz. All steps have been taken in full accord with Great Britain, which has given Russia a free hand.

It is not expected by the Foreign Office that any international complications will follow the killing of H. C. Baskerville, an American school teacher. The American Consul had forewarned Baskerville that he was forfeiting his right to American protection by joining the Nationalists.

The British Consul gave similar warning to the English correspondent, Moore, who is now Satar Kahn's principal lieutenant.

SIXTY KILLED IN SORTIE.

[ASSOCIATED PRESS DAY REPORT.]

TABRIZ, April 21.—The Nationalists lost 60 men killed and 100 wounded in the sortie from this city yesterday, in which H. C. Baskerville, an American school teacher, lost his life.

The armistice arranged by the Shah for the purpose of bringing in provisions is not regarded with enthusiasm here, as the absence of transportation facilities makes provisioning the town very difficult.

SNARDKY WILL COMMAND.

[ASSOCIATED PRESS DAY REPORT.]

TIFLIS, April 21.—Gen. Snardky, who commanded the Russian punitive expedition to Julfa in 1908, has been designated to lead the proposed Russian expedition into Persia. This expedition has been organized at the suggestion of Great Britain for the relief of the foreigners at Tabriz. Its departure, however, has been postponed on account of the armistice granted by the Shah.

SHAH DECLINES AUDIENCE.

[ASSOCIATED PRESS DAY REPORT.]

TEHERAN, April 21.—The Shah today declined to receive the British and Russian diplomatic representatives, giving illness as an excuse.

WARNING TO PERSIA.

[ASSOCIATED PRESS NIGHT REPORT.]

WASHINGTON, April 21.—Supplementing former official notification to the Persian government that it would be held responsible for the safety of the lives and property of Americans in that country, the State Department has instructed John B. Jackson, the American Minister at Teheran, to join his diplomatic colleagues in an earnest representation to the Shah.

The department has received dispatches from religious organizations, setting forth their fears of harm to the missionaries and imploring assistance.

GREAT BRITAIN AND GERMANY.

CARNEGIE SAYS WAR THREATENS EUROPE.

[ASSOCIATED PRESS NIGHT REPORT.]

NEW YORK, April 21.—That a great conflict was threatened between Great Britain and Germany was the declaration of Andrew Carnegie today before the annual business meeting of the Peace Society, of which he is president.

"The time has come," he said, "for the other nations of the world to intervene between the two disturbing powers.

"Never in our day has the world's peace been so seriously threatened," insisted Mr. Carnegie. "Britain has discovered in Germany a menace to her existence. Germany, having equal rights upon the sea, fails to recognize the right of Britain to continue forever as mistress of the sea. France, Japan and Russia are all building Dreadnoughts, which have returned to plague the inventor. Last of all, Austria announces that she has resolved to build three Dreadnoughts—an ominous decision indeed, and suggestive of a German alliance.

"All Europe is awake to the presence of a great impending danger.

"Within a small radius the two gigantic fleets of Germany and Britain will operate, often in sight of each other. The topic of constant discussion on every ship will be their relative power and the probable consequences of battle. The rival crews will regard each other with suspicion, jealousy and hatred, in this only too truly representing the feelings of their countrymen.

"Under such a strain, a mere spark will suffice. Some day a few marines ashore from ships from the rival navies will have an encounter. Perhaps under the influence of liquor they will exchange blows. One is wounded, blood is shed and the pent-up passion of the peoples of the two countries will sweep everything before them. Thus a trifle suffices to produce war.

"Civilized nations, however, have now a common right to be consulted when the peace of the world is at stake."

FRIGHTFUL CRIMES OF RUSSIA.

Prisoner Declares He Has Witnessed Seventy Executions, Many of Terrible Brutality.

[ASSOCIATED PRESS NIGHT REPORT.]

ST. PETERSBURG, April 21.—The Duma is committed to the interpellation of the social democrats on the methods of administering the death penalty at Sebastopol. The interpellation is based on a letter written by M. Contatidze, one of the deputies of the second Duma, who declares he has witnessed seventy executions since his committal to prison in May, 1908.

M. Contatidze relates that the gallows are erected in the view of everybody close to the prison hospital. Those condemned to death, who at present number 115, await their turn daily and nightly for months. The uncertainty has driven the majority mad.

The steps of wardens in the corridors at night produce intense agitation and cries of distress. Soldiers come with pillows to stifle the cries of the victims. The chains are stricken off and their hands and feet are bound. Noisy ones are beaten and tortured into insensibility. Then they are carried to the place of execution. Often they are supported when the noose is attached, as they are unable to stand.

Among the cases related by M. Contatidze may be singled out that of one prisoner who was executed while unconscious, and suffering from typhoid fever.

DRESSMAKER ACCUSED.

Suspected of Being in on Operations of Smuggling Goods Into United States.

[ASSOCIATED PRESS NIGHT REPORT.]

NEW YORK, April 21.—The smuggling operations which have been conducted at the port of New York by means of trunks left upon the steamship piers until they could be removed without detection, are now alleged to have been carried on by a firm of importers of dressmakers' supplies of this city. The firm, which has an office in Paris, is said to have acted as a clearinghouse in this country for American dressmakers all over the country, who received the goods so smuggled by the payment of 15 per cent, instead of 60 per cent. in customs duties. It is understood proceedings will be instituted against these dressmakers.

The goods were sent to the Paris office of the smuggling firm in the initials of the ultimate purchasers in America. It is stated that several special agents of the custom house in this city were ordered to be dismissed a few days ago.

The firm in question is understood to be one of a dozen firms which have been engaged in the illicit traffic for a year, through which the government has suffered a loss amounting to about a million dollars a year. It was in connection with the investigation of these cases that an offer of $250,000 recently was made to Collector Loeb to discontinue the investigation and surrender the smuggled goods which were seized within the last few weeks. Mr. Loeb was in Washington today conferring with officials of the Treasury Department.

WILD BOAR ATTACKS RANGERS.

PORTLAND, April 21.—[Exclusive Dispatch.] M. E. Musgrave and S. A. Brown, forest rangers, were attacked by a wild boar while camped near Dog Lake, about twenty miles from Lakeview, yesterday. They killed the animal after a hard fight. It was tall and shaggy, but exceptionally poor. The animal no sooner saw the campers than it made its attack, coming toward them at full speed. It required several shots from a revolver to kill the boar. Had the animal been fat it would have weighed approximately 600 pounds. Feed is very scarce in the mountains at this season of the year and the savage ferocity of the beast is attributed to its famished condition. The wild boar is a rare animal in this State, but is met with occasionally in the wildest portions of the interior.

Illness is frequently caused by eating food that is bought at a bargain. "Some one" usually pays for the bargain.

Our Prices Are Always as low as is consistent with good business judgement.

We are able to GIVE YOU THE BEST QUALITY at the Same Cost or Less than you pay for an inferior quality. You will find it a convenience to open an account with us.

City and Suburban Delivery

H. JEVNE CO.

Cor. Broadway & Sixth St. and 208-210 S. Spring St.

Both Stores: Phones Home 10651, Sunset B'dwy, 4900

GOOD THINGS TO EAT

Our Delicatessen Department Carries a Fine Line of Table Accessories

Among the good things are CHEESE, many varieties; SMOKED FISH, COOKED MEATS, IMPORTED AND DOMESTIC SAUSAGES. Complete line of Heinze's "57 varieties," Ridgways Teas.

That our customers may appreciate the quality and class of the goods we carry, we offer as today's special

DISTILLED BLENDED APPLE CIDER VINEGAR.

1-quart bottle, 15c. 1 large bottle of Salad Oil, 20c. Large bottle pure California Olive Oil, 65c. Only one bottle of each to a customer.

Young's Market Co.

450 S. Broadway, 408 Gladys Avenue.

(Wholesale and Retail Dept.)

Both Stores—Main 8076, Home 10628.

200 Years Old and yet the genuine Bannockburns hold their prestige among the conservative dressers of the world. They give practically no end of wear, and the ten pattern suits I have just imported will sell readily to the business man of quiet tastes.

As a special leader in my new location I will take your order to make up any one of these famous weaves at $45 For a S. B. SUIT

Just as good as any sold elsewhere at $55. Get yours now—made up in the inimitable "Gordan" way.

B. Gordan

Men's Tailor and Draper.

325 S. Spring St.

Established 1886 Phone A7707

"I Can Cure You With This Belt"

If you are ailing you want to be cured. Doesn't matter what the remedy is, so long as it does the work. I can prove that my electric belt has cured some of the worst cases of nervousness, rheumatism, sciatica, stomach and bowel troubles, kidney and liver complaints and many other chronic diseases that drugs had failed to benefit.

Dr. McLaughlin's Electric Belt is the best on earth. It must not be classed with the cheap, flimsy, fraudulent affairs that fakirs used to foist upon the public before Uncle Sam put them out of business.

My appliance has been doing grand work for 21 years and is still making remarkable cures. Electricity, as I apply it, helps nature cure. It rejuvenates the whole system, drives out pains and aches and cures disease by removing the cause.

Send name and address today.

Cut out this ad. right now and mail it to me for my big free book which tells all about my electric belt and how it cures. I'll send the book, closely sealed, absolutely free.

Dr. M. B. McLaughlin Co. 229½ South Spring, Los Angeles, Cal.

Illness is frequently caused by eating food that is bought at a bargain. "Some one" usually pays for the bargain.

Our Prices Are Always as low as is consistent with good business judgement.

We are able to GIVE YOU THE BEST QUALITY at the Same Cost or Less than you pay for an inferior quality. You will find it a convenience to open an account with us.

City and Suburban Delivery

H. JEVNE CO.

Cor. Broadway & Sixth St. and 208-210 S. Spring St.

Both Stores: Phones Home 10651, Sunset B'dwy, 4900

GOOD THINGS TO EAT

Our Delicatessen Department Carries a Fine Line of Table Accessories

Among the good things are CHEESE, many varieties; SMOKED FISH, COOKED MEATS, IMPORTED AND DOMESTIC SAUSAGES. Complete line of Heinze's "57 varieties," Ridgways Teas.

That our customers may appreciate the quality and class of the goods we carry, we offer as today's special

DISTILLED BLENDED APPLE CIDER VINEGAR.

1-quart bottle, 15c. 1 large bottle of Salad Oil, 20c. Large bottle pure California Olive Oil, 65c. Only one bottle of each to a customer.

Young's Market Co.

450 S. Broadway, 408 Gladys Avenue.

(Wholesale and Retail Dept.)

Both Stores—Main 8076, Home 10628.

14 & 18K WEDDING RINGS WHITLEY JEWELRY CO. 247 S. BROADWAY

JEWELRY

BROCK & FEAGANS Jewelers 457-459-461 Broadway. With Style and Quality. You are welcome to visit the largest jewelry store in the West. Like a wonderful exposition of Art, it is one of the sights of California.

Largest Dental Office on Coast. Good Set Teeth $2.50.

YALE Home Phone F3544

444 S. Broadway DENTISTS

Open evenings till 8. Sundays, 9 to 12 m.

MONOGRAMS for handbags, made to order J. ABRAMSON 404 So. Broadway

Your Credit

Will buy all the furniture you need for your home.

$10 down, $10 a month.

COLYEAR'S

509-11 South Main st.

Your Summer Suit

Made to Measure from Imported Materials

$25 to $50

Eisner & Co., Tailors

Angelus Hotel Bldg.

LEASE SOLD

Entire stock goes at cost

CANFIELD HARDWARE CO.

537-9 South Broadway

SOX DARNED FREE

F 4675 MAIN 3662

DIAMOND LAUNDRY

Pig 'n Whistle

Home A6411

Pure Ca... is not injurious... guarantee the ... of our candies.

Pig & Wh...

On Broadway bet. 3rd and 4th

Next to the City ...

Painless Dentistry FREE

For One M...

In order that the people of Los Angeles may become thoroughly acquainted with PAINLESS PARKER and his wonderfully PAINLESS METHODS of doing ALL dental operations, THE SLIGHTEST POSSIBLE PAIN, any person presenting this advertisement up to and including APRIL 30TH, 1909, may have any operation in dentistry performed for the slight cost for material only. LIBERAL OFFER gives one and all an opportunity to become convinced that there is ONE POSITIVELY PAINLESS DENTIST.

Painless Parker

618-622 S. Broadway

Los Angeles

CARTER'S LITTLE LIVER PILLS. CURE SICK HEADACHE

SICK HEADACHE

CARTER'S LITTLE LIVER PILLS.

regulate the Bowels. Purely Vegetable.

SMALL PILL. SMALL DOSE. SMALL PRICE.

CARTER'S LITTLE LIVER PILLS. CURE SICK HEADACHE

Every Day

For sale by SUN DRUG CO., Los Angeles Ch...

GoatLymph

A COMPOUND

Dog sustaining mouth's testimonials paid on receipt of price. $1, 2, 3 sizes. Lexington Remedy Co., Inc., 1123 Lexington Ave., New York City.

CHICHESTER S PILLS

THE DIAMOND BRAND

Ladies! Ask Druggist for CHI-CHESTER S PILLS in Red and Gold metallic boxes, sealed with Blue Ribbon. Take no other. Refuse dangerous substitutions and imitations. Buy of your Druggist, and ask for CHI-CHESTER S PILLS, THE DIAMOND BRAND, for 25 years known as Best, Safest, Always Reliable. SOLD BY DRUGGISTS EVERYWHERE

For Health and Strength

Damiana Bi...

A wonderful invigorator and wonderful aphrodisiac for both sexes. For sale at all Liquor dealers or HABER ALE AGTS., 325 Mission st., San Fr...

UNION Cleaning & Dyeing 245 South Main

Going East?

C. A. THURSTON, General Agent 605 So. Spring st., Los Angeles. Phones—Home Phone F6...

Kleinpeter The Tailor

Woolens bought to the piece and $20.00 a suit. Large and restricted choice, suits to order ... 220 S. Spring

Pure Can...
is not injurious.
guarantee the p...
of our candies.
Pig & Whi...
On Broadway bet. 2nd and ...
Next to the City Hall.

Painless
Dentistr...
FRE...
For One Mo...
in order that the people of ...
geles may become thoroughly ...
with PAINLESS PARKER'S ...
ly PAINLESS METHOD ...
ing ALL dental operations w...
THE SLIGHTEST PARTI...
PAIN, any person presenting ...
vertisement up to and ...
APRIL 30TH, 1909, may hav...
eration in dentistry performe...
slight cost for material us...
LIBERAL OFFER gives every...
opportunity to become convi...
there is ONE POSITIVELY...
LESS DENTIST.
Painless Par...
618-622 S. Broad...
Los Angeles

CARTER'S LITTLE LIVER PILLS. CURE SICK ... Genuine Must Bear Fac-Simile Signature

SICK HEADA...
CARTER'S LITTLE LIVER PILLS.
SMALL PILL. SMALL DOSE. SM...

CARTER'S LITTLE LIVER PILLS. CURE SICK ... Genuine Must Bear Fac-Simile Signature

Every W...
MARVEL WHIRL
CHICHESTER S PI...
SOLD BY DRUGGISTS EVE...
For Health and Sho...
Damiana Bitt...
UNIQU...
Going East ?
C. A. THURSTON, ...
Phone—Home 1...
Kleinpeter...
The Tai...

IS AFAR BLESSING.

Ford Starts on Its ... Mission.

Congress Receives ... Reports.

Flies 'Are Made ... Jubilee.

... that the Mother's ... inaugurated into the ... of Mother's Day through ... Mrs. Baker P. Lee ... world of users became ... which was more than ... meeting of the Moth... in the Chamber of ... Monday. It promises even ... 30th, Lee, in addi... charming letters of ... many prominent ... throughout this country, ... recommendations from ... Japan, asking full infor... the movement may be ... thus making it inter...

... some new sug... the jubilee week ... to loyal mother... determined to con... in May 6, 7 and ... Friday and Saturday, ... Day, and Mrs. ... Chalmers Smith, presi... Ladies' Congress, re... that they have been ... of the "Boxing ... care for the en... for the exclusive ... of tired mothers ... automobiles ... days, and the ... cars for trips ... days of the days.

... WOMEN.

... passed the as... and the greatest en... ... by all the ladies ... ... in the various ... ... will be opened on ... May 4, which will ... "Old Day," and the ... will be in charge. ... "Fraternal Day," ... connected with the ... societies of the city ... to-day. Mrs. James ... will have general ... on that day, ... a grand ball at ... for the evening, ... to go to the Mothers' ... will be one of the ... the room to help, ... be one of the events ... will be the Ferris ... afternoon at the ... which many prominent ... will be patronesses, ... Longworth, assisted by ... prominent young ... charge of the sale ...

"Church Day," and ... of churches will ... in the stores, ... will be on ... pastors' shows ... Too ... be given to the ... who have not only ... stores and will ... but have ... of articles to ... of the fund.

... EVENT.

... will be the great ... Temple Auditorium ... at 3 o'clock, and ... will be made for over... to the First Methodist ... St. Paul's Pro-Cathedral, ... so that in case all the ... not be in the main meet... be entertained with ... in other of the ... The following pro... been definitely decided ... main meeting in the ... previous engagements ... with the attendance ... prominent clergymen ... Dr. Hugh K. ... Presbyterian ... American Mother... Edward Locke of ... Church; address, ... Hecht of ... address, "A ... Standpoint." ... Moore; address, ... Dr. War... First Congrega... The White Carna... Sweet Home" will ... choir of Christ Epis... sing "America." ... for the benefit of ...

... containing the ... with the mother's ... emblem of the day, ... the button itself, ... is supplied to other ... of this is the form of ... which the emblem ... designed to be ... mother" as a ... day. There is also ... containing ... to be used as a ...

CENTRAL POWER.

... in itself is con... Ford movement ... to become national or ... even in the sense that ... it to be itself; there ... of funds. ... is Gen. ... other members ... being: ... Mrs. ... Mrs. Chal... Workman, ... Mrs. Isaacs. ...

... out the ... in first ... mention of ... Angeles, and every ... should ... the world as ... Mothers' Day ... Chairman ... would ... Mothers' Day ... Chairman ... would ... Mothers' Day ... Chairman ... would

THE CITY IN BRIEF.

NEWS AND BUSINESS.

City Club Topic.

Charles Farwell Edson, president of the Gamut Club, will discuss "Business in Politics" before the City Club at its luncheon at the Westminster Saturday noon.

Admiral Evans Due.

Rear-Admiral Robley D. Evans is expected to arrive in Los Angeles tonight. Admiral Evans is on a western lecture tour, and will spend the next ten days in Southern California.

"Glad Handers" Leave.

A large party of "Glad Hand" excursionists left here last night on the Chamber of Commerce special. After being entertained at the cities of the San Joaquin Valley, the travelers will return to Los Angeles, Sunday.

Joy for Taft Leung.

Direct from the White House has come greeting to Tom Leung, the Chinese doctor, for the naming of his baby Taft. Private Secretary Carpenter conveys the President's good wishes for a long and prosperous life for his little namesake.

The Question of a Navy.

"A Great Navy—Why?" will be the subject under discussion at the Y.M.C.A. tonight by the Why Club, which was recently formed for the discussion of public questions. All men, whether members of the association or not, are invited to be present.

The "Open Pulpit."

"The Open Pulpit" will be the subject of the sermon by Rev. Richard H. Gushee of Ontario, president of the Los Angeles Catholic Club, at the annual mass of that organization at St. Matthias' chapel, West Washington street and Normandie avenues, at 11 o'clock today.

To Tell Students of Harbor.

Capt. Fries will give a lecture on San Pedro Harbor at the Woodbury Business College, Hamburger building, tomorrow morning at 11 o'clock. All interested are cordially invited. The college has planned a boat excursion from Long Beach to view the harbor on its annual picnic day, the 30th inst.

Wireless Telephones.

A large audience witnessed the demonstrations of wireless telephony last night at the Y.M.C.A. The lecture was given by William Dubilier, the phones being operated between the stage and an adjoining room. The same instruments will be set up on the pier at Venice next week, where they will have a range of 700 feet.

Catholic Bazaar.

The Sisters of Charity are holding a bazaar this week in Lincoln Hall, Walker Theater building, for the benefit of the St. Martha's Catholic Home. In addition to fancy articles, a luncheon is served each day between 12 and 2 o'clock. A musical programme was given last night and on Saturday night there will be Spanish dances by a number of children.

Dinner for Admiral Ijichi.

In honor of Admiral Ijichi, commanding the Japanese squadron which will reach San Pedro next Monday, an elaborate dinner will be served at the Jonathan Club Tuesday night. Covers will be laid for 150 guests, including the officers of the Japanese fleet. Several prominent members of the local Japanese colony will be invited.

Plan High Old Time.

Philadelphia Elks intend to have a grand time on their way to the reunion in this city in July. Their itinerary calls for stops at the Seattle exposition, the Rocky Mountain resorts, Yellowstone Park and other points of interest. Letters are being received every day by Chairman Flint of the Executive Committee, from lodges that are making arrangements to attend the celebration.

Fish Stories for Prizes.

The Federation Club will give a "fishing party" this evening at 6:30 at the club rooms, in the Wright & Callender building, at which there will be addresses by President Ryland and Boas Duncan, music by Mrs. Edmund S. Shank and the Douthit Sisters, and fish stories by everybody. There will be a unique fish dinner and an award for the best fish story.

Dies on the Street.

William Klase, 80 years of age, a resident of Winslow, Ariz., dropped dead at Sixth and Main streets yesterday morning at 10 o'clock. Klase had come to Los Angeles five days ago. He had been troubled with heart disease some time, and this is supposed to have caused the end. He leaves a son who is an employé of the Santa Fé. An inquest will be held at the Orr & Edwards undertaking parlors today.

Students See Butterflies.

The wonderful collection of butterflies owned by E. K. Harvey of this city, and collected through his own travels and personal effort, was exhibited to the students of the Normal School yesterday. It is said to be one of the most valuable collections in existence, and the interesting lecture of Mr. Harvey was of the most interesting character. The butterflies have been secured from all parts of the world and were arranged in artistic color schemes, so as to show their brilliant coloring to the best advantage.

Justice Austin's Funeral Today.

The funeral of the late Justice H. C. Austin will be held this afternoon at 2:30 o'clock at the family residence, No. 2118 South Figueroa street. The police courts will be closed out of respect to his memory, and the Union League yesterday appointed the following committee to attend the funeral: William Frederickson, J. F. Chambers, G. A. Giffen, Alexander Caldwell, Godfrey Fritz, E. A. Doran, C. B. Dickson. The league also adopted resolutions expressive of its sorrow at his death, and in eulogy of his gentle, upright and patriotic life. His high regard for the law and its strict enforcement, ever tempered with mercy, is declared to have been characteristic of his official life.

BREVITIES.

Remember the slogan: "Buy and Boost Home Products." For daily references, see page 17, of The Times, containing list of wide-awake manufacturers, under the heading "Made in Southern California." You will find there are manufacturers of necessities and luxuries here—manufacturers of things to eat and drink—things for the home, the factory, the office and the farm. Buy them! Try them! There are none better. Buy and Boost, and keep your money at home where it will do you and yours the most good!

For ten days we will test each eye and fit you with our $3.50 12-karat gold-filled glasses for $1. We can relieve your eye strain and cure your headache. Reliable Optical Co., room 328, Security Bldg.

Wreden Packing and Provision Company will give special low prices on choice meats this week, 120 S. Main.

Artistic anatomy lectures, Dr. McArthur, Saturdays, 1 p.m. School of Art and Design.

Merchants' lunch a la carte. Good music, Fosgate & Rees, 449 So. Broadway.

Lewis Single Binder costs more than other 5c cigars. Smokers know why.

Robt. L. Garrett & Co., Undertakers.
No. 1327 South Figueroa street. Main 71, F7323.

LIFE'S STAFF.

ON LOAF'S SIZE BAKERS AGREE.

MASTERS FAVOR RECOMMENDATION OF CITY SEALER.

Meeting Adjourns Till About the Middle of Next Month When It is Hoped to Establish a Uniform Price — Competition in Quality Likely to Be More Keen.

City Sealer Green's recommendation to the City Council for the enactment of an ordinance fixing the size of the loaf of bread in Los Angeles, was unanimously indorsed last night by about twenty-five master bakers assembled at No. 517 South Broadway. The meeting adjourned to Wednesday, May 12, when efforts will be made to agree upon a uniform price for bread. It is expected that the movement will, in the end, result in the forming of an association taking in all of the eighty-odd master bakers in the city.

Last night's meeting, over which William Meek presided, was a sequel to that of last Saturday night at which nothing tangible was accomplished, the bakers confining themselves at that time to a general discussion of the circular sent out by City Sealer Green. But last night there was a general disposition to get down to business in earnest, and the bakers gave close attention to the city official, who explained the aims and purposes of his plan.

George B. Gordon, formerly of Glasgow, Scotland, put an end to an animated discussion of the question by moving indorsements of the Green plan, and the motion was carried unanimously after some remarks by J. R. Newberry, Charles C. Barnes and two or three others, but the matter of fixing a price for bread was not so easily disposed of.

Gordon, in arguing indorsement of the Green plan, said that he came from a city of a million inhabitants, where bakers are looked up to and of which a baker is the Mayor. He regretted that in this city bakers are, as he said, looked down upon, and he attributed the difference to a fierce competition between the master bakers which causes them to lose their profits to the retailers while the public is denied fairness in the price of bread. He said that in Glasgow the size of the loaf is fixed by law at two pounds, with fractional loaves, and that the law there has been working well for a great many years.

Newberry, arguing from the experience of his own business and the observations he had made as a member of the Retail Grocers' Association, urged the bakers to get together more and study the needs of their business. He was very much in favor of cutting out profit taking by the middle man.

It was brought out in the discussion that with flour selling, as it is now, at $7.20 a barrel, the bread made from it will bring nearly or quite $15 at the prices now paid for bread. Mr. Newberry also declared that there is something wrong with the price of flour to the baker, pointing out that, even with the pyrotechnics set off in the wheat market by Jim Patten, $7.20 a barrel for flour would bring the price of wheat to the miller to the neighborhood of $2.25, which was declared absurd.

The gist of the discussion was that the greatest difficulty in the bread trade is the reckless competition obtaining between the master bakers, leading them to sell more and more bread for a dollar to the retailers, who do not share the bonanza with the public, although some of them do advertise two loaves of bread for 15 cents, taking chances on about one customer in ten taking advantage of the offer. The loaves, it was said, are made in all weights and measures, ranging from about thirteen ounces up to sixteen for a 5-cent loaf, the 10-cent loaves varying in the same ratio.

It was proposed, after the indorsement of the Green plan, to adjourn to Saturday night of this week to seek an agreement on the price of the loaf, but it was pointed out by Mr. Newberry that the new ordinance will go to the Council Tuesday of next week, when it must be referred to the City Attorney, who cannot report before the following meeting of the Council, making it impossible to learn before May 12 what will be the size of a loaf decided upon by the Council.

"Pshaw," exclaimed one of the bakers present, "all the bakers will have lost interest by then and they won't come to the meeting!"

"Don't you believe it," retorted Gordon. "When they know that the Council is regulating the size of the loaf and that we are about to fix the price, they will come around all right.

"This is the best thing that could have happened to us, this movement is. It means a survival of the fittest; it will never eliminate competition, but the competition will be in the quality of the bread. The man who makes good bread will get good trade."

The plan offered by City Sealer Green is modeled after the Massachusetts law, which fixes the size of the loaf at two pounds, with three-quarter, half and quarter loaves, the prices of which must be displayed in the shop window. These sizes do not apply to fancy loaves and rolls.

EAST NEWPORT.

EAST NEWPORT, April 21.—The ladies of the Social and Literary Club were entertained at an afternoon tea by Mrs. George C. Clark at her home on Central avenue last Tuesday. An interesting musical programme was given. Luncheon was served. Those present were Mrs. A. A. Lester, Mrs. Paul Malmer, Mrs. George A. Hansen, Mrs. J. Ingersoll, Mrs. J. Arthur Ricker, Mrs. Lew H. Wallace, Mrs. E. Wilson, Mrs. William Henderson, Mrs. Edwin L. Quinn, Mrs. J. R. Jumper, Mrs. J. J. Schinkler, Mrs. Conklin, Mrs. E. A. Bellringer, Mrs. Charles H. Wimpress, Mrs. M. H. Wilson, Miss Dorothy Lester, Miss Edith Hansen, Miss Mills, Miss Eudolpha Clark, Miss Elisabeth Walker, Miss Margaret Walker and Miss Mills.

Mrs. H. J. Moore and her daughter, Miss Ella Moore, have returned to their home in Rochester, N. Y.

VITAL RECORD { BIRTHS. DEATHS. MARRIAGES. DIVORCE.

In Memoriam.

[Under this caption The Times will accept for publication, at its regular rate of 20 cents per line, anniversary notices in commemoration of deaths.]

Births.

PHINNEY. At Hollywood, April 20, to the wife of Wakefield Phinney, a son.
BROWN. To the wife of H. Barclay Brown, April 18, a daughter.

Deaths.

ELLING. At the Pacific Hospital, April 18, G. H. Elling, aged 52 years. Remains at parlors of the Booth & Boyison Company, 1147 S. Flower st. Interment Cincopella, Mo., April 26.
BETTLE. In Pasadena, at her late residence, April 20, Deborah E. Bettle. Services Thursday afternoon at 2:30 at the chapel of Turner & Stevens. Interment at the Orthodox Friends' Ground, adjoining Mountain View Cemetery.
HARPHAM. At No. 730 Carondelet street, April 21, 1909, Margaret Harpham, aged 79 years. Funeral services will be held at the late residence, Friday at 11 o'clock. None but members of family invited. Please omit flowers.
AUSTIN. At his residence, 2118 Figueroa, at 2:30 p.m., April 20, 1909, H. C. Austin, aged 73 years, father of Mrs. George Sinsabaugh, Charles R. Austin and Harry R. Austin. Funeral services will be held at the residence Thursday afternoon at 2:30. Friends invited. Interment private.
KLASE. April 21, 1909, William Klase, aged 80 years. Remains at Orr & Edwards Co.
ALBRIGHT. No. 1424 Central avenue, April 20, 1909, Anna Albright. Funeral from Orr & Edwards Co. this afternoon at 3 p.m.
MARTER. At Santa Barbara, Cal., April 20, 1909, James F. Marter. Remains at Orr & Edwards Co.
HAMMEL. April 21, 1909, Lillian, beloved wife of William A. Hammel. Funeral services will be held in the chapel of Orr & Edwards Co., corner Tenth and Flower streets, Friday, April 23, 1909, at 2 o'clock p.m.
KENNEY. April 21, 1909, Hattie M. Keeney, aged 62 years. Shipment from Orr & Edwards Co. Interment, Arcade, New York.

Marriages.

HAYDEN-EHLER. Clarence B. Hayden, aged 27, a native of Missouri, and Anna K. Ehler, aged 21, a native of Missouri; both residents of Los Angeles.
PALMER-LECKIE. Edward A. Palmer, aged 22, a native of New York, and Nell R. Leckie, aged 22, a native of Scotland; both residents of Los Angeles.
SCHUMACHER-SUEPER. Henry J. Schumacher, aged 25, a native of Germany, and Gertrude E. Sueper, aged 24, a native of Germany; both residents of Garvanza.
DRESSEN-HALL. Edward H. Dressen, aged 23, a native of Minnesota, and Lenora Hall, aged 18, a native of California; both residents of Los Angeles.
THOMPSON-STUART. Harry C. Thompson, aged 29, a native of Canada, and Helen D. M. Stuart, aged 27, a native of Canada; both residents of Los Angeles.
WILLS-MAXON. Thomas J. Wills, aged 42, a native of Canada, and a resident of Los Angeles, and Isala Maxon, aged 27, a native of Michigan, and a resident of San Bernardino.
KALUSIUS-FISCHER. Charles Kalusius, aged 24, a native of Utah, and Dorothy H. Fischer, aged 21, a native of Nebraska; both residents of Los Angeles.
NUNES-SHLATTER. John Nunes, aged 39, a native of California, and Lydia Shlatter, aged 35, a native of Ohio; both residents of Los Angeles.
MILLER-CLOUD. Frank Miller, aged 30, a native of Pennsylvania, and Edythe W. Cloud, aged 33, a native of Pennsylvania; both residents of Los Angeles.
COATES-GILMER. Wade H. Coates, aged 33, a native of Missouri, and Lulu A. Gilmer, aged 30, a native of Missouri; both residents of Los Angeles.
HASSON-LEMKE. Dean W. Hasson, aged 21, a native of Nebraska, and a resident of Buena Park, and Rebbecca H. Lemke, aged 20, a native of California, and a resident of Fullerton.
MOESSER-ROSE. George E. Moesser, aged 46, a native of California, and a resident of Santa Ana, and Mary E. Rose, aged 36, a native of Ohio, and a resident of Los Angeles.

Divorce.

SUITS. Annie M. Ashton against William T. Ashton; Elizabeth Scott Nance against Lee Nance, Carl F. Capell against Ethel M. Capel, Lelia V. Holmes against Franklin C. Holmes, Sarah E. Payzer against Phillip Payzer.
DECREES. Lucy M. Parcells from Charles S. Parcells, desertion; Lovina McCain against William McCain, extreme cruelty.

Attention, California Pioneers.

You are hereby requested to attend the funeral of our late brother, Henry C. Austin, from the family residence, 2118 South Figueroa street, on Thursday afternoon at 2:30 p.m. All members of this order are urgently requested to be present.
JOSEPH MESMER, Secretary.

Funeral Notice.

The funeral of Mrs. Deborah E. Bettle will be held from the chapel of Turner Stevens Co., at 95 N. Raymond ave., Pasadena, Thursday afternoon at 2:30.

Card of Thanks.

Mrs. Mary Muller and family wish to extend their heartfelt thanks to their many friends for their kindness and assistance shown during their recent bereavement.

WEST GATE LODGE, No. 335, F. & A. M., will confer the second degree this (Thursday) evening.
AUGUST WACKERBARTH, Secretary.

Booth & Boyison Company,
Funeral directors, 1147 South Flower street. 'Phones F1349, Broadway 3422. Charles C. Crawford, Paul D. Robinson, E. E. Bostwick.

Connell Company, Funeral Directors.
1051 South Grand avenue. Arthur Jenner, Mrs. Connell. 'Phones F7418, 'Phones Main 8483.

Men's 20 Yr. Gold Filled Watch..... $9.00
An open face, neat, thin model, medium size, fitted with Elgin or Waltham movement. A remarkable watch for the price—thoroughly accurate and reliable.
Let Geneva Experts repair your broken jewelry
Geneva Watch and Optical Co.
305 South Broadway

That Bad Cold
Cured in a jiffy with pure and delicious
Rock and Rye
Dollar Bottles for 75c.
SO. CALIFORNIA WINE CO.
Phones: Ex. 16; Main 352.
518 SOUTH MAIN STREET.
744 SOUTH SPRING STREET.

"The Exclusive Specialty House"
Myer Siegel & Co.
251-255 SO. BROADWAY
Women's Negligees Kimonos and Dressing Sacques
A very handsome assortment of boudoir wear now on display, in soft silks and lingerie fabrics.
Muslin-Cambric Underskirts
Summer skirts in new patterns of embroidery and various lace trimmed styles—over a hundred styles to choose from at the popular prices of from $1.50, $2.00, $2.50, $3.00, $3.75 and $5.00 up.
Women's Stockings 50c a pair
Fine imported hose in black and in all new colors.
"Siegel's for Women's and Children's Wear"

HAIR GOODS
There is a decided advantage in selecting hair goods where the quality will be beyond question. Perfect satisfaction is assured at the
BENNETT TOILET PARLORS
N. E. Cor. Spring and Fifth Sts.

Home Made Liver Medicine
If you have any signs of a dull liver, or feel the need of a good spring tonic, ask your druggist for the ingredients of the "Heptonic Mixture." You can mix them yourself.

Sale Sample Flowers
Values to 50c
IMMENSE assortment of choice flowers gathered from a dozen factories. A most attractive and timely bargain. Values to 50c. 19c
Fourth Floor Annex

DAYLIGHT STORE. SUNSET M. 7021; HOME 10132
Jacoby Bros.
331-333-335 South Broadway.
"SOMETHING NEW EVERY DAY."

50c SA
JUST 50 ... concetts ... Dutch collar, ... catchy pattern ... Values to 50c.

Thurs-day **500 $10 Trimmed Hats $5**

Great Itemized Value Sale
Demonstrating Jacoby's Supremacy
A DIFFERENT from all other $5 hat sales as day is from night. We show you in detail where each model is worth fully $10.00. They are real, not fictitious values. Los Angeles' greatest $5 millinery offering provides the smartest and most effectively trimmed hats for women of all ages. All style shapes, all sorts of braids, every color, including plenty of blacks. SAVE HALF TODAY, THURSDAY.

Actual Value Materials Used
Shape ..... $ 3.25
Flowers ..... $ 3.50
Ribbon and Ornaments ..... $ 2.50
Work & Trimming ..... .75
Total $10.00
$5

Extra Inducement
Imported ... Pongee ...
A NOTABLE feature ... ments of silks ... weaves shown ... pongee silks. ... in all weights ... for summer dresses ... costs. To introduce ... the following "extras" ...
36-inch American ... value, Thursday, per yard .....
34-inch imported ... value, Thursday, per yard .....
34-inch Henan ... Thursday, per yard .....
36-inch heavy coating ... value, Thursday, per yard .....
28-inch Gold Cloth, ... Thursday, per yard .....
27-inch all-silk ... value, Thursday, per yard .....
27-inch satin Surah ... $1.35 values, Thursday, per yard .....

$2.75
Bunch of 3 black ostrich tips today,
$1.65

10,000 Yards of 25c Madras Waisting —15c—
DAINTY and attractive stripes; new summer shades in beautiful colorings and two-tone effects. A fine strong cloth, eminently suitable for waists, dresses and children's wear. Regular 25c quality. Thursday, per yard, 15c.

Great Thursday Sale Tailored ...
$18.75 For Beautiful Suits Worth $28.75 to $36.75
NO other house in Los Angeles shows such a diversity of styles, and certainly Jacoby's is the only store where such remarkable values can be obtained. At $18.75 a pleasing variety of stunning models in summer wool materials and cream serges. They're in a class far superior to the usual manufactured lines that sell at this price. Values to $36.75.

Handsome New Models That Formerly Sold at $45 $29.50
A MATCHLESS showing of exclusive tailored models that sold two weeks ago as high as $45.00. The new 42-inch long coat effects in fine, imported gray worsteds and cream serge; lining of high-grade Peau de Cygne silk. Something distinctive about each style—something that denotes more than ordinary skill in designing. Values up to $45. Thursday $29.50.

Handsome New Lingerie and Linen Waists
Specially good values in newest style, Dutch neck, lingerie waists at $2.95, $3.50 and $4.95.
Exclusive new linen models in smart tailored effects; unusual values at $2.50 and $2.95.

Sale 100 doz. $1.50 Wrappers at $1
Thursday, Rear of Second Floor
INCOMPARABLE selection of fine, regular $1.50 house wrappers Thursday at $1.00. Made of highest quality percales, ginghams, sateens in shepherd checks, polka dots, stripes and the conventional patterns—corset-fitting models, finished with deep flounces. Biggest assortments and absolutely the best values ever offered at the low price of $1.00.

GROWING SOME
Los Angeles has done some growing in the last few years—so have we.
One store to begin with—now it's three. All doing a big business; each adding new recruits to the ranks of "men who know."
A city or a business doesn't grow by accident—there's a reason. The reason our business has developed so rapidly is because we give customers more for their money. The B. & K. system brings classy tailor-made clothes within the reach of every man.
SUITS TO ORDER $20 TO $50
BRAUER & KROHN
"TAILORS TO MEN WHO KNOW"
·128-130 S. SPRING·
COR. FIFTH & SPRING
·114½ S. MAIN ST·

Cemeteries.

INGLEWOOD PARK CEMETERY
Two miles outside the city limits, on the Los Angeles and Redondo Ry.; 300 acres of perfect land with improvements outclassing any cemetery on the Coast.
207 S. Broadway, Room 202. Phones—F3303; Main 4650. Supt. Phone A9083.

Rosedale Cemetery
An Endowed Memorial Park noted for its natural beauty; Endowment Fund for perpetual care, over $250,000; modern Receiving Vault, Chapel, Crematory and Columbarium; accessible. City office, suite 307-308 Exchange Bldg., N.E. cor. 3rd and Hill sts.; phone Main 908, A9142. Cemetery office, 1821 W. Washington st.; phones 72658, West 85.

Forest Lawn Cemetery
Natural rolling lawns and beautiful trees has made this the ideal cemetery. Perpetual care plan—eighteen minutes from Los Angeles on the Glendale car line.
Call at offices 304 Wright & Callender Building for free transportation. Phones Sunset Main 5462. Home F 2104.

Hollywood Cemetery
Modern Beautiful Select
—NEW OFFICES—
205 Homer Laughlin Bldg.
315 So. Broadway.
Home A1131; Sunset Main 201.

Evergreen Cemetery
Boyle Heights near city limits. Operated under perpetual charter from Los Angeles city. Modern chapel and crematory.
Office 330 Bradbury Building.
Phones Main 8057; A7511.
Cemetery—Home 41083; Boyle 9.

Peck & Chase Co., Undertakers.
Removed to their new building, 1213 South Figueroa st. Phone Main 61, F2721.

POPULATION
1903 - 134,687
1907 - 263,782
1909 - 307,322

PICTORIAL REVIEW PATTERNS
The following numbers are having an unusually large sale: 2995 and 3103 in Ladies' Costumes. Price 15c. Ask to see them.

SEE HILL STREET WINDOWS
VILLE DE PARIS
317-325 SO. BROADWAY
314-322 SO. HILL STREET
A. FUSENOT CO.

WE HAVE NO BRANCH STORE
NEWEST IDEAS IN **NECKWEAR**
Our new stock of Spring Neckwear is not only extremely interesting, but important to fashionable dressers—because it discloses the latest conceptions of artists. One would be fastidious to a fault who could not select to their satisfaction from our extensive assortment.

Dutch Collars From 25c Up
We are offering a large variety of these extremely fashionable collars, in soft effects made of lace and swiss lace and linen, real Irish crochet, plain linen and embroidered Dutch collars.

Just Received
Embroidered Collars
Exceptionally Fine Variety
35c and 65c
The assortment is large and ... braces all the latest effects.

Our Line of Bows, Jabots & Ra...
Is very beautiful and extensive, in both white and all the fashionable colorings ... ing the desirable shades of wistaria, coral, canard, green, navy, etc.

TWO SPECIALS FOR TODAY
Today we offer a line of odds and ends in RUFFS, COLLARS, BOAS, and FANCY NECK-PIECES AT PRICES
1-3 to 1-2 Less Than Regular

SPECIAL IN FANCY STOCKS
Regular $1.25 to $1.50 values, today at, each .....
It's a broken line of fancy stocks ... lace, velvet, or fancy braid, and ... ruching.

NEW WASH BELTS JUST RECEIVED—LARGE VARIETY FROM ...

MID-SEASON CLEARANCE OF
Remnants of Silks and Dress Go... at Exactly Half Price
On sale Thursday, Friday and Saturday. The assortment includes remnants ... choicest styles of the season. In both black and colored Silks and Dress Goods ... lengths suitable for waists, skirts, dresses and for trimmings.
YOUR CHOICE AT ½ PRICE

M. Fredrickson Hair Dressing Parlors
743 SOUTH BROADWAY.
(Formerly with Weaver-Jackson Co.)
Shampooing 50c
HAIR DRESSING 50 CENTS.
MARCEL WAVE 75 CENTS.
Near "Terrills"

Patronize Home Industry. Good trunks and traveling bags at factory prices guaranteed to give good results.
G. U. WHITNEY'S TRUNK STORE & FACTORY, 228 S. Main St.

THE OWL DRUG CO.
Three Stores in Los Angeles—
320 S. SPRING ST.
BROADWAY AND FIFTH ST.
And 625 BROADWAY.

COAL
CLARK BROS.

HABER ...
Fine ...
TWO ...
1265 S. Spring ...
The Walker ...
NEW
By the Hug...

Editorial Section

ORIAL SHEET: 14 PAGES

Los Angeles Daily Times

California del Sur.

CITY AND COUNTRY.

VIIIth YEAR. THURSDAY MORNING, APRIL 22, 1909. On All News Stands, Trains and Streets, 5 CENTS.

50c SAMPLE

JUST 50 doze... conceits to... Dutch collar... catchy patterns... Values to 50c.

Extra Inducements Imported & ... Pongee S...

A NOTABLE feature of... assortments of silks is the... weaves shown in the rich... pongee silks. These beau... in all weights and are... for summer dresses, suits... coats. To introduce our... the following "saving" prices... 36-inch American Shantung... value. Thursday, per yard ... 36-inch imported Shantung... value. Thursday, per yard ... 36-inch Mercer Shantung... Thursday, per yard ... 36-inch heavy coating "Tussah"... value. Thursday, per yard ... 36-inch Satin Cloth, $1.00 value... Thursday, per yard ... 27-inch all-silk "Rajah" taffeta... value. Thursday, per yard ... 27-inch satin Surmah in all the $1.25 values. Thursday, per yard ...

Tailored S...

$6.75 ... certainly Ja... ...rials and cream... ...ons that sell at $2.50 ... ...ks are as high ... ...worsteds and ...ctive about each. ...ions up to $45.

Waists ... ...ades in smart ...al values at ...

$1

...

R. B. Blackstone Co. DRY GOODS

...H OF BROADWAY, BETWEEN THIRD AND FOURTH STREETS

Lace Curtains 95c Pair

$1.50 and $1.75 Values

TODAY'S CURTAIN SALE SHOULD, AND NO DOUBT WILL, INTEREST EVERY HOUSEKEEPER IN LOS ANGELES AND VICINITY.

200 PAIRS OF FULL SIZE, LOOM WOVEN LACE CURTAINS; IN A BROAD VARIETY OF NEW AND ARTISTIC EFFECTS DESIRABLE FOR ANY ROOM; WHITE OR ARABIAN COLOR. WITH A LOT WE BOUGHT UNDER PRICE, AND, AS IS OUR CUSTOM, WE ARE PASSING THEM ON AT THE SAME RATIO OF SAVING. UNDER ORDINARY CONDITIONS SUCH CURTAINS WOULD EASILY BRING $1.50 AND $1.75 A PAIR. INSTEAD, WE SAY FOR THIS LOT..... 95c

—Fourth Floor—

Sale of Black Nets $1.00 Yard

PLAIN COTTON OR MERCERIZED NETS IN FINE OR COARSE MESH, PLAIN FILET, PLAIN OR DOTTED TOSCA NETS, FOOT D'ESPRIT AND OTHER POPULAR STYLES FOR GOWNS OR WAISTS, OR TRIMMING PURPOSES. SINGLE OR DOUBLE WIDTH. SPECIALLY PRICED WHILE THEY LAST, YARD..... $1

—Main Floor—

Linen Dinner Sets Reduced

DURING THE NEXT THREE DAYS WE WILL SELL FIFTY HANDSOME PURE IRISH LINEN DINNER SETS AT PRICES THAT WILL OPEN THE EYES OF THOSE NOT INFORMED ON LINEN VALUES. AND THESE ARE NOT INFERIOR LINENS, REMEMBER; THEY MEASURE UP TO THE BLACKSTONE STANDARD IN EVERY PARTICULAR—STYLE, QUALITY AND ALL.

72-IN. 2 YDS. SQUARE, WITH ONE DOZEN 24-INCH NAPKINS TO MATCH, $12.50, SET FOR $8

72-IN. 2½x2½ YDS., AND ONE DOZEN 24-INCH NAPKINS TO MATCH, $12.50, SET FOR $9

72-IN. 2½x3 YDS., AND ONE DOZEN 24-INCH NAPKINS TO MATCH, $15.00, SET FOR $10

72-IN. 2½x3 YDS., AND ONE DOZEN 24-INCH NAPKINS TO MATCH, $16.50, SET FOR $11

AND SO ON THROUGH THE ENTIRE LOT OF FIFTY SETS. SALE STARTS TODAY.

—Main Floor—

We Sell More Grands and Player Pianos Than Any Other House in the Southwest

It is a recognized fact that by reason of our Steinway, Kranich & Bach, Sohmer and Cecilian agencies, we sell more grands and player pianos than any other music house in Southern California.

Many who own uprights, used but a few months, exchange for grands and player pianos, and quite often people who have fine grands trade them to us on players.

Our experience teaches us that in every 60 days we find ourselves with an accumulation of standard make pianos, some almost new, others used 3, 5 to 10 years. Such a collection of instruments is now offered at

$4, $5, $6 or More Monthly

STEINWAY, KRANICH & BACH, CHICKERING, SOHMER, WEBER, KNABE, STERLING, KURTZMANN, REGENT, MILTON, HARDMAN, PECK & BARNES, SHAW, ESTEY, ANTISELL, WHEELOCK.

Every instrument has been put in first-class condition.

Prices: $75, $110, $125, $150, $175, $225 and Up to $400

Similar announcements have resulted in the entire lot of slightly used instruments being sold in two or three days. We therefore recommend an early call if you are interested.

Free Victor Recital Today at 3 O'clock

J. J. Birkel Company

Steinway, Cecilian and Victor Dealers

347 SOUTH SPRING ST.

Fabrics for Men's Clothes in Remarkable Variety

The largest and most extensive volume of our business enables us to show each season a remarkable variety of fabrics. Most of them we import from England and from makers—fine, beautifully woven cloths, the splendid quality of which is immediately apparent. This variety affords a wide range of pattern and coloring, also. We can thus show you the very cloth you like, give you the widest opportunity for the expression of your individual taste. One of the reasons—besides perfect fit—why so many men come to us for their clothes. Suits to Order.

Cohn Levy & Son Men's Tailors

448 South Spring Street

Dress Goo... Price

...ment includes remnants ...ed Silks and Dress Goo... ...mmings. ...CE

HABER Fine Tai... TWO STO... 126 S. Spring ST.

The Walker Pa...

NEW

By the Hughes ...

...S.

TREMONT

ARROW COLLARS

In the "TREMONT" there has been successfully produced a collar combining comfort with smart appearance.

15c. each—2 for 25c. Cluett, Peabody & Co., Makers

...Cuffs just as good as Arrow Collars—25c. a pair

LOVE'S BOND.

IN SUFFERING PAST IGNORED.

Former Wife Is Comforted by Divorced Husband.

He Seeks to Lighten for Her Shadow of Crime.

Forgets Matrimonial Tangle at Sight of Woe.

Mrs. Anita Margaretha Von den Steinen, formerly the "Countess" Margaretha Anita von Meier, was sobbing bitterly in Justice Stephens's court yesterday. The court officers and the spectators were sympathetic, but did not attempt any consolation. What could they do?

But her first husband, "Count" Rudolph von Meier, didn't hesitate a minute. With every evidence of the deepest solicitude he comforted the attractive woman who was his wife until a few months ago. Those who did not know them took it for granted that they were the parents of pretty 15-year-old Elisabeth Augusta von Meier, the complaining witness against Henry Klahm, charged with a statutory crime.

In reality Miss Meier is the niece of Mrs. von den Steinen, and the adopted daughter of Mr. Meier and his former wife. She is apparently the only bond between them, yet yesterday they appeared to be the best of friends.

On January 5, last, the final decree of divorce was filed in favor of Mrs. von Meier, and thirteen days later she married Otto von den Steinen, head of the Steinen-Kirchner Supply Company, whose wife, Emeline von den Steinen, recently secured a divorce from him in Judge Conrey's court.

It is Mrs. von den Steinen who made the official complaint against Klahm, before Deputy Dist.-Atty. Blair. The accused was a friend of her first husband. He is the man who claimed to be insane when arrested in his Highland Park home, and was brought to the County Jail on a mattress. He was arraigned yesterday and his preliminary trial will be before Justice Stephens May 4.

DIVORCE NO BAR.

Meanwhile, whenever the exigencies of the court proceedings bring Mrs. Von den Steinen and Mr. Von Meier together, they maintain an air of the most cordial friendship in their relationship, while in her grief her former husband does his best to cheer and console her.

Apparently the romance of the double divorce does not disturb the friendly relations of the parties. Both husbands were defendants, but the final decree of Mrs. Emeline von den Steinen was granted first on November 2, last, about sixteen months after the interlocutory decree was granted by Judge Conrey.

Ordinarily the final decree in an interlocutory divorce is made a part of the records at the end of twelve months, usually on the initiative of the plaintiff. But in this case the assertion is made that Mrs. Von den Steinen objected to the filing of the final judgment, in fact refused to have it entered in the docket.

It was Mr. Von den Steinen who was anxious to have the decree filed. He had filed an answer to his wife's suit for a divorce denying her allegations, but when it came to the trial of the case she was given a decree and a division of the property was made, supposedly satisfactory.

Mrs. Emeline von den Steinen got 49 per cent. of the controlling stock in the Steinen-Kirchner Supply Company, while the defendant is said to have reserved to himself 51 per cent.

Thus the husband and wife were partners in business, but Mrs. Steinen quickly found out that being a minority partner did not cut much ice when it came to "doing" business. She is said to have demanded an "even-up" deal.

NOTHING DOING.

But when the time came for the filing of the final decree and there was "nothing doing," Mr. Von den Steinen got anxious. Through his attorney, it is stated, he tried to get the final decree filed anyway.

Sometimes a Superior Court judge takes the initiative in the filing of a final decree for the purpose of clearing the calendar. But in the Steinen case the plaintiff objected.

What was the inducement to get the matter settled at last is not a case of court record, but the story is that Mr. Von den Steinen divided up those two majority shares of stock and they each compromised on one share.

Thus in equal partnership, Mrs. Von den Steinen filed her final decree, and a few weeks later Mr. Von den Steinen married the former Countess Von Meier.

There is a story to the effect that to celebrate the final decree Mr. Von den Steinen gave a little dinner party, at which Mrs. Von den Steinen was the honored guest, and the Von Meiers took a prominent and joyful part.

What's the use of being unhappy, might well be their motto, but this man Klahm, an artist, also an honored guest, is now charged with a crime, which is said to have unsettled his reason, thrown a smothering blanket of gloom over two families and brought into one young life the tragedy of knowledge.

HIS WRIT, ALSO LADD.

Habeas Corpus for Woman Defendant to Be Heard by Judges of the Appellate Court.

"Habeas Corpus" Ladd is at it again. This time he is perfecting a writ of habeas corpus in behalf of Mrs. Gertrude Driggs, returnable before the Appellate Division of the Supreme Court next Saturday. A little thing like a charge of forgery never bothers Ladd. He just gets out his writ and lets the court do the legal wrestling. Sometimes he wins.

Mrs. Driggs is pinning her faith on a technicality and the positive assertion by her latest attorney that as Mrs. De Griggs she cannot be held on a charge of forging the name of the late John J. Charnock to a valuable lease.

It was under this name that Mrs. Driggs was arraigned before Justice Ling. "Habeas Corpus" in his writ, asserts that Mrs. Driggs should be set free, because Mrs. De Griggs was charged with forgery, and it is a manifest injustice to punish Mrs. Driggs for anything Mrs. De Griggs might do.

And besides, continues the writ in legal phrase, the information is faulty, there is not enough evidence to warrant holding the prisoner, nor facts sufficient to constitute a cause of action.

All the judges of the Southern Appellate Division of the State Supreme Court will sit in bank to hear the arguments for the petitioner.

PLAN HOTEL MILES LONG.

Seventy-five Hundred Elks to Sleep on Wheels at the Seashore.

A hotel three miles long, and on wheels. That is one of the many things planned for the entertainment of the Elks in their great round-up in Southern California in July. Down by the Strand of Venice and Ocean Park where the combers beat on a sandy shore and on northward where the boom of the surf reverberates against the towering bluffs of Santa Monica, will tired Elks slumber.

Supplemental to the hostelry accommodations for so great a throng of visitors as is expected, solid trains of Pullman sleepers and diners will be run into Santa Monica over the old Santa Fé tracks by way of Inglewood and over the Southern Pacific tracks by way of Palms. There these trains will be accommodated on three miles of side tracks of the Los Angeles-Pacific trolley line.

Not far from 7500 Elks will be disposed along the ocean front from the Colorado-avenue tunnel to Port Los Angeles and at Venice in the vicinity of the canal district.

PEACE ASSURED.

FLYING FINGERS PLIGHT TROTH.

DEAF MUTE COUPLE WED BY SIGN LANGUAGE.

Facile Digits of Friend Interpret Solemn Marriage Vows as the Minister Speaks Them, and Bride and Bridegroom Make Their Responses in Same Manner.

Repeating by signs the solemn marriage vows interpreted on the fingers of a friend as they fell from the lips of the officiating clergyman, George Moesser of Santa Ana and Miss Mary E. Rose, both of whom are deaf mutes, were married last night. The strange ceremony took place at the home of the bride's brother, Patrolman J. R. Rose, No. 400 West Fifty-sixth street.

The bride was educated at the State institution for deaf mutes at Columbus, O. The bridegroom, who is 46, was educated at Berkeley, Cal. Mrs. Verna Ormstaff, the bridesmaid, and August Diekhoff, the best man, also are mutes.

A score of relatives and friends, all of whom are speaking persons, witnessed the ceremony. Among them were Mr. and Mrs. James Rose, parents of the bride, who came all the way from Haverhill, O., to be present at the wedding. Incidentally, Mr. and Mrs. Rose have decided to make Los Angeles their home.

The house was decorated with roses and smilax, and the bridal party stood under a bell made of daisies and smilax while the ceremony was performed. Rev. C. H. Woolley, a minister of the Methodist church, who is visiting in Los Angeles, officiated. The ring service was used.

As the marriage ritual was read by the minister it was interpreted to the bride and groom in the sign language by Miss Fannie Guid. The marriage vows were repeated on the fingers of the couple, whose faces were radiant with smiles.

Mr. and Mrs. Moesser will make their home at Santa Ana, where the bridegroom has a ranch. They were the recipients of a large number of presents.

A kitchen shower was given for the bride last Monday night by Mrs. George Page, sister of Mr. Moesser, at her home, No. 1520 East Fortieth street. There were fifty-eight mutes, all personal friends of the bride and bridegroom, present.

HA! HA! HITS HARD.

Laugh by Deputy District Attorney Is Latter's Retort to Carlson's Cry of "Liar."

When W. H. Carlson turned savagely on Deputy District Attorney Blair in Justice Stephens's court yesterday, and called him a "liar," Mr. Blair laughed so heartily that Carlson nearly had a fit. If ever there was a maddening, irritating, insinuating and insulting laugh, Blair let it loose at Carlson yesterday.

Just before this incident ex-Gov. Gage and W. I. Foley had left the courtroom after refusing to testify unless a transcript of the evidence of a former hearing was before them, or at least that Court Reporter Bagley was present with his stenographic notes. To permit of this transcript being brought into court the case again went over, so far as the heavy witnesses are concerned, until the 28th inst.

But Justice Stephens wanted other evidence continued by the defense. Mr. Carlson, who is conducting his own defense, was not ready. He said important witnesses were missing, and wanted the hearing to go over again.

It was then that Mr. Blair interpolated a remark addressed to the justice to the effect that Mr. Carlson was to blame for not having Mr. Bagley subpoenaed for the hearing as agreed, and charged him with carelessness.

At this point Mr. Carlson vented his wrath on the Deputy District Attorney and was chilled by that audible smile.

But the case was adjourned.

CONSTITUTION VIOLATED.

SCHOOL BONDS ARE ENJOINED.

Court Decides Against Board of Education.

Absence of Secrecy Vitiated the Election.

School Managers to Appeal to Supreme Court.

Judge Bledsoe of San Bernardino, who sat in Department No. 7 of the Los Angeles county Superior Court to hear the suit of Thomas J. Spencer against the Los Angeles Board of Education and the Board of Supervisors to test the legality of the school bond election, has decided that the injunction against the issuance of the bonds must be continued.

The decision is based on the allegations that there was no provision made by the election managers for preserving the secrecy of the ballot as required by the Constitution of the State. The court does not find enough in the other allegations to justify the injunction but he does find ample ground for injunction in the allegations showing that the school management did not heed the Constitution and did permit the election to be so conducted that scarcely any voter could cast his ballot without the officers and hangers-on at the polling places knowing how he had voted.

The unprecedented looseness of the election in this respect offended even those most zealous for the bonds and has been a scandal ever since. There was no attempt at a secret ballot and in most cases the voters had to mark their ballot before the eyes of the election officers. All the details were set forth in Spencer's complaint.

Judge Bledsoe after reviewing the other allegations and questions of law says:

"There are certain matters alleged in plaintiff's complaints with respect to the actual holding of the elections herein, which I am constrained to hold are good as against a general demurrer. Such, for instance, as the allegation that the polling places were so constructed and arranged that each elector voting was compelled to mark his ballot in the presence and full view of the Board of Election and bystanders, that no means was provided at said pretended election or at any polling places to secure or preserve secrecy in voting thereat, and that no secrecy in voting was observed or preserved at said pretended election, or at any of said polling places in the conduct of said election. The Constitution provides (Article 2, section 5) that all elections by the people shall be by ballot, or by such method as may be prescribed by law, providing that secrecy in voting be preserved. While I do not think it was the intent or purpose of the people in adopting that section of the Constitution, as amended, to prescribe that the Australian ballot should be used in all elections held throughout the State, yet the provisions being mandatory there can be, as I understand it, no departure permitted from that part of the provision which required that secrecy shall be observed, and by secrecy is simply meant that the voter may and does have the opportunity to prepare his ballot in secret. The allegations of the complaint, as before stated, would seem to preclude the possibility of such secrecy having been observed, and for that reason, as before stated, I am constrained to hold that the complaints are good as against the general demurrers interposed. This being a case where injunctive relief is practically the only remedy sought, to deny absolutely an injunction at this time would be in effect to deny and deprive plaintiff of all relief, for it would be in effect to permit those things to be done which he in his complaints asserts will be unlawful if done. Until, therefore, there can be a determination of the question of fact with respect to the issues suggested above, with regard to the actual conduct of the election, it occurs to me that the discretion of the court should be exercised in favor of maintaining the status quo and continuing the injunction order heretofore issued.

"In conclusion, I may say that from a very patient and careful study of the matters involved in these cases, and of the law appertaining to them, I can discover no essential or substantial violation or disregard of any of the provisions of the law which are applicable to the elections in controversy herein. The school law, which I am constrained to hold is the controlling law in these cases, seems to have been followed, with the exception hereinabove noted, and in the event that the constitutional provision above referred to was not lost sight of, I can come to no other conclusion but that the elections were properly held and conducted, and that the bonds issued in pursuance thereof will be valid and enforcible as against the respective districts authorizing them.

"The formal order will be that the demurrer in each case is overruled."

TO SUPREME COURT.

Under this ruling the cases must be tried on the facts, or there must be an immediate appeal from the ruling to the Supreme Court on the questions of law.

Emmett H. Wilson, deputy City Attorney, who is the legal adviser of the Board of Education, said last night that he would advise an appeal at once.

"Our position is that, even if the facts as alleged are true, the complainant has no cause of action unless he shows fraud or undue influence. We will stand by our demurrer, and take the ruling of Judge Bledsoe to the Supreme Court and have the law determined. If that court sustains his ruling then we will, of course, have to try the case on the facts. If the court overrules Judge Bledsoe then the case will end. I have not talked with Hartley Shaw, deputy District Attorney, or the Board of Education, but that is the course I shall advise."

The Board of Education asked bonds aggregating $720,000 for new schools for the primary and high school districts, and they were opposed because extravagant and unbusinesslike school management had led to this demand. The loose manner in which the election was conducted led Spencer to question the validity of the result, and his suits have, so far as the lower court is concerned, been successful, for there will be no difficulty in proving that no attempt to preserve the secrecy required by the constitution, was made or thought of.

COAST ARTILLERY.

Orders Are Issued Creating New Branch of National Guard and Officers Are Assigned to Duty.

One of the first changes in the National Guard of California under the new law, following the elimination of the Second Brigade, Gen. John A. Koster of San Francisco commanding, became effective yesterday when four San Francisco infantry companies—H, K, L and M of the Fifth Regiment—were transferred to the Coast Artillery Corps, an added branch of the service.

These companies will be known hereafter as Companies 1, 2, 3 and 4, respectively, of the Coast Artillery Corps.

The order was issued by Adjt.-Gen. Lauck at Sacramento, by command of the Governor, and was executed by Brig.-Gen. Wankowski of Los Angeles.

Col. Charles L. Hewes, a retired officer of the National Guard, has been assigned to duty as chief of artillery, to command the new corps, and Maj. H. G. Mathewson and First Lieut. Capt. H. G. McKannay have been ordered to report to him at once for duty. Capt. Frank S. Emmal of the Medical Corps also has been ordered to report to Col. Hewes for duty.

It is expected that new infantry companies will be organized in northern cities to replace those of the Fifth Infantry that have been transferred to the Coast Artillery. In the latter branch there will be a total of sixteen companies, two of which probably will be in Los Angeles.

Gen. Koster was expected to take command of the Coast Artillery, but he declined the place.

REALLY "PHONY."

CASH TALK BOX MADE TO COUGH.

TRANSCONTINENTAL DEPOT HAS SMASHING EVENT.

Thief in the Night Does Quick Turn in the Absence of Other People and Gets Away With the Price of Numerous Conversations — "Line Busy?" Sure!

Smash! Smash! Smash!

Echoes of the concussion reverberated through empty halls. Rigid as steel, clutching hammer nervously, a figure in dark stood at attention and strained ears intently. All was quiet.

Smash! Smash! Smash!

The figure darted into a dark corner. Two minutes passed. Not a sound. The dark figure emerged from its hiding place.

Clink! Clink! Clink! A stream of silver was let loose—nickels, dimes and quarters. For several seconds they flowed by gravity into a black hat.

Then a dark figure scooted through an open doorway. Once in the open the figure stopped for an instant under a bright light to transfer the load of "chicken feed" from hat to pocket.

Twenty minutes later a bluecoat appeared on the scene, summoned by the frantic appeals of a uniformed railway employé just returned from leaving his post to devour a light lunch at a nearby counter.

With characteristic energy the blue coat searched the neighborhood, but the figure in black was not found; neither was the $15 which he had boldly extracted from a telephone pay station booth.

It all happened about 8:30 o'clock last night in the Pacific Coast terminal of a transcontinental railway line—the Salt Lake Depot.

The burglar had undoubtedly ascertained that at certain hours of the night the depot was left to take care of itself. Undoubtedly he had also noticed that the telephone booths in the station did considerable business.

Whatever may be the circumstances, it is evident that the burglar went to the station in the absence of depot employés last night, broke open the telephone booth and stole the contents, which the telephone people estimate at $15.

And, although he worked in the terminus station of one of Los Angeles' railroads, the thief was able to work without molestation. No one saw the trick performed. The only evidence was the demolished money box with markings showing that it had been broken open with a hammer.

DELAY FOR BROADHEAD.

Suspended Police Captain's Arraignment Hindered for Want of Necessary Transcript.

Captain of Police Broadhead, under suspension pending the determination of his case in court, will not be arraigned this morning as had been expected. The delay is due to the fact that N. H. Peterson, the official stenographer for the grand jury, will not be able to have ready in time the transcript of the evidence that resulted in the indictment of the police official. From this it is taken that an enormous batch of testimony was taken in the Broadhead case.

It was said at the office of the District Attorney yesterday that Broadhead probably will be arraigned next Monday. Dist.-Atty. Fredericks said that his office will proceed with all possible speed in the Schenck and Broadhead cases.

"We wish to finish up as soon as possible the job that has been cut out for us," said he.

Capt. Fredericks would make no statement as to what further moves he would make in the prosecution of alleged graft in connection with the red-light district. The report of the grand jury indicated, however, that further proceedings might be expected. There may be no action until after Broadhead and Sam Schenck have had their days in court.

It is expected that H. H. Appel, counsel for Broadhead, will move for the quashing of the indictment of Broadhead, alleging irregularities in the drawing of the grand jury.

BUYS BAGS IN INDIA.

Executive Board of Association of Walnut Growers Decides on Purchase of Sacks.

The Executive Board of the Walnut Growers' Association met at the Chamber of Commerce yesterday. Eighteen associations in this part of the State were represented. The following officers were elected: T. L. Gooch of Rivera, president; Capt. J. F. Smith, Santa Barbara, vice-president; J. A. Montgomery, Rivera, secretary.

It was decided to follow the provisions of the 1905 contract in disposing of this year's crop and to purchase the walnut bags in Calcutta, India, about 175,000 being requi...

REORGANIZATION.

KILLING WITH NO INSPECTOR.

Health Board's Discovery at Packing-house.

Meat Overseer Is Suspended as a Consequence.

City Sanitary Department In Shake-up Line.

John Flammer, assistant meat inspector, was suspended from duty by the Board of Health yesterday. The cause assigned is neglect of duty. Flammer was cited to appear before the board at its next meeting, Wednesday of next week, to answer.

No written charges were filed against Flammer by Chief Meat Inspector Nelson. Health Officer Powers or any one else. The specific acts of "neglect" are known only to the members of the board, and they decline to disclose them.

Before the board met yesterday it had an executive session in the Mayor's office. Preliminary executive sessions are the regular thing now in the recall administration. During a lull in the open board meeting, Dr. Gibbons said:

"How about that Southwestern Packing Company suspension, doctor?"

He was addressing Dr. Chambers.

Dr. Chambers moved the suspension of the inspector on that district. The Mayor went to his private office, and found that Flammer was the inspector. Then Dr. Chambers's motion carried.

Dr. Gibbons declined to say what the charges are, but stated that Flammer will find out when he appears for trial a week hence.

As the Southwestern Packing Company is a business in which former Mayor Harper has an interest, it is believed that the suspension has something to do with a charge that Flammer, who inspected the animals killed there, was not doing his full duty. Rumors of such neglect were heard months ago, and Flammer was a witness before the old grand jury when it investigated the Harper administration.

FINDS NO INSPECTOR.

The suspension of Flammer resulted from a visit of the Board of Health to the Southwestern Packing Company's plant, half a mile south of the Santa Monica road, west of the city, yesterday morning. The board was investigating the killing, and was surprised, it seems, to find no inspector present. Other slaughter houses are watched by both government and city inspectors, but none was at the Southwestern. The members said nothing until their return to the city, when they decided to suspend the inspector charged with duty at the Southwestern. That inspector was Flammer.

Flammer said last night that he was delayed at the Board of Health office with the chief inspector discussing the prosecution of a restaurant where he had found meat that had not been inspected. Because of this he missed the 8:30 o'clock car, and was half an hour late in reaching the plant. He says he saw four strangers there when he entered, but did not know it was the Board of Health until after they had gone. He declares he has not neglected his duty, and will be able to satisfy the board of this.

The suspension is taken by City Hall politicians to mean that the threatened reorganization of the health department is started, and that soon others are to face trial if they do not resign. At yesterday's session, I. N. Strickler, an old man who is employed as quarantine guard, declared that he had been asked by an official of the health office to visit a money lender. When he did so the shark told him he (Strickler) was getting too busy carrying tales about the health department to the Mayor's office, and that he must stop. Strickler said the money lender was George Arnold, who cashes two-thirds of the city pay-roll warrants every month, and makes an easy rake-off.

"You tell him to mind his own business," said the Mayor, "and you come here just as often as you please."

Strickler indicated that W. H. McGill, assistant clerk of the board, was the man who sent him to Arnold.

Later the Mayor said: "This old man or any other man can come to me and tell me what they want to about the health department, whether Mr. McGill likes it or not. I hadn't paid much attention to the old man's talk, but now he shall have every opportunity to tell everything he knows."

The board took much interest in the case of Charles Connor, who asked that he be given an inspectorship, to which he says he is entitled by his civil-service standing. Three years ago he was offered a half-time, half-pay position, but would not keep it, as he could not support his family on the income—$40 monthly. Another did take it, and when a vacancy occurred was appointed to the full-pay position. Conner had been on a leave of absence, and has been on it ever since, though other appointments have been made. He thinks he is entitled to a full-pay appointment, and Drs. Clark and Chambers were appointed to investigate his claim. He says he was told that he could not be appointed while on leave of absence, and the old board kept him constantly on such leave.

The board did not appoint W. M. Kerr, the only eligible candidate, as assistant restaurant inspector, though V. R. Franklin declined the position. Action was postponed for a week. As Chief Inspector Schwegel is to leave soon, the department will be without any inspector unless one place is filled. The Mayor said he knows of no objection to Kerr.

ALLOWANCE IN POCKETS?

When the salary allowances were before the board yesterday, the payment of money to inspectors for the care of horses and automobiles was discussed, but nothing was done. The Mayor said these items will be investigated. It has been charged that some of the inspectors who have drawn $20 monthly for horses and vehicles have neither, and pursue their work on free street-car transportation. It is also alleged that one inspector uses much of the time of the city in fumigating houses at $1 a room, and that garden truck and chickens are sold from the pest-house grounds without accounting to the city. The new board intends, it appears, to investigate all these stories of gr...

THE PUBLIC SERVICE—In the Courts and Offices.

SUMMARY OF THE DAY.

A new law governing the improvement of sidewalks is believed to repeal certain provisionsof the Vrooman Act, and until this is settled the improvement of Sunset boulevard has been stopped.

W. Z. Doyle of Lawndale was sentenced to forty years at Folsom for mistreating Florine Garton, aged 6 years, by Judge Willis yesterday. W. H. Barnum, a retired rancher, and a witness, created a scene in court.

The will of Mrs. Minnie P. C. Blossom of Pasadena, offered for probate, disposed of an estate of more than $1,000,000. Under its provisions the horses and dogs of the family are to be cared for during their lives and decently interred at expense of the estate.

AT THE CITY HALL.

ANOTHER HALT ON SUNSET.

"LEGAL QUESTION" IMPEDES BOULEVARD IMPROVEMENT.

New Law May Repeal Certain Provisions of the Vrooman Act Relating to Sidewalks, and the Posting of the Big Improvement District Is Stopped—More Cost.

Sunset Boulevard is again a legal question. The proposed improvement of this thoroughfare has been attempted several times in the past five months and each time a legal question has interrupted with more success than the protests filed with the Council and Board of Public Works.

Posting of notices, as required by the Vrooman act, was discontinued yesterday under the advice of Deputy City Attorney Young, because he finds a new law passed by the last Legislature changes the process of improving sidewalks and may repeal that part of the Vrooman act effecting the sidewalks proposed for Sunset Boulevard.

The legal department has no copy of this law, but its import is known. It provides an independent method of improving sidewalks and is intended to simplify it.

If such improvements must be made under its provisions it will mean that the ordinance of intention now pending for paving Sunset Boulevard with bitulithic material must be abandoned and two new proceedings begun, one for the roadway and one for the sidewalks. This will also mean increased cost as separate notices will have to be posted and separate advertising done. It will also mean separate contests.

Young expects a copy of the law in a few days and will then furnish the City Engineer with a decision as to its effect on the Vrooman act method. In the meantime all work on the city's biggest improvement will be suspended again.

And all sidewalk improvements are being suspended until the construction of the law is determined.

ORDERS UNIFORMS.

HEALTH BOARD EMPLOYEES.

Those health inspectors who declare they will resign rather than don a blue uniform with brass buttons now have their chance. Whether this is the end sought by Dr. Sherwin Gibbons and the other members of the Board of Health in their political programme is a question for inspectors to decide, for the board yesterday ordered the obsolete rule of requiring all to wear uniforms rigidly enforced.

The rule was enforced at the beginning of the Harper administration, but for the last year has been a dead letter, except with a few. The new board not only will require the male employés to wear full uniform, but Dr. Gibbons's motion that all the nurses on the board's staff be required to wear them was passed.

Dr. Gibbons said it is unsanitary for the nurses to wear woolen dresses, which are "transports for bacteria," in going from one schoolhouse to another, and that wash goods are to be preferred. The nurses must wear the same dresses, aprons and caps as the district nurses.

Miss Thornton, one of the nurses, sent a reply to the demand for uniform garb, but this was suppressed at the board meeting and the documents passed to Dr. Gibbons. It is understood the women objected to the wearing of uniforms.

Bakery Inspector Caldwell reported about forty bakers who had refused to call for their permits and they were all cited to appear before the board at its next meeting and show cause why the permits should not be revoked. Under the ordinance they must be called for ten days after issuance and kept posted in a conspicuous place at the bakery.

AITHEN'S WARNING.

DETAILS HORSE BARGAIN.

G. M. Aithen of No. 772 Maple avenue has sounded a war against a horse trader at No. 530 Sichel street, and has asked the Police Commission to look into the trader's case. According to Aithen, he went to the trader to look at two ponies and burros and ended by buying a white-faced three-year-old for $25. It was this white face that opened Aithen's eyes.

In his communication to the Police Commission, he says the trader has trained all his horses to be driven only from his home to pasture and that they will not go in any other direction. He says he found this out when he tried to drive the white-faced three-year-old. He led it back (it may be led in any direction) and demanded his money, but could only get $20 returned. Now he wants the police set on the trader.

Hill-street Tracks.

The City Engineer yesterday asked the Board of Public Works to order the work of broadgauging the tracks of the Los Angeles-Pacific company on Hill street, between First and Third streets, stopped until the city and the company agrees on the reconstruction of the street. He says if the tracks are restored as they have been maintained the dangerous and unsightly condition of the street will continue. The board ordered the work stopped until an agreement is reached as to the proper grading and repaving.

"Open Door" Policy.

The Mayor has adopted the open-door policy. He declared yesterday that so long as he is in office any citizen may have his ear and make complaint or ask information concerning city affairs. The Mayor says the executive office must be the focal point of official activity and that the public is welcome to visit it and seek redress or ask investigation of misconduct or anything else that affects the coördinate departments. He says he wants all departments to work closer together and their work to be high class.

Georgia-street Macadam.

On the recommendation of the City Engineer, the Board of Public Works has ordered Georgia street, between Ninth and Sixteenth streets, paved with six-inch macadam roadway because of the heavy vehicle traffic.

NO BAIL FOR "JOKER."

He Is Held to Await Trial on Charge of Sending Threatening Letters to Banker.

R. R. Ritchie charged with having attempted to extort money from William L. Graves, vice-president of the Merchants National Bank, was arraigned in Justice Rose's police court yesterday afternoon, and his preliminary examination set for Monday.

His bail was fixed at $3000. In default of that sum he was sent to jail to await trial.

Detectives Ritch and Roberds who captured Ritchie, swore to the complaint yesterday charging him with felony. The complaint was based on the eighth letter written to the banker, in which he was instructed, on pain of terrible death, to place $3000 in gold in a vacant house on West Thirtieth street.

Mrs. Ritchie visited the jail yesterday morning. She became hysterical, and Dr. Quint of the Receiving Hospital was called in to quiet her.

She appeared at the jail a second time later in the day, and talked with her husband. She was calm at that time. Ritchie was represented by an attorney at his arraignment.

CIRCUS HORSES DISABLED.

Police Judge Fines Two of the Employees of the Show for Working Sore-backed Animals.

George Ferguson and John Winn, employés of the Sells Floto shows, were fined $25 each yesterday by Justice Rose in the Police Court, after being convicted of working disabled horses.

Three big gray horses used in the parade yesterday morning were taken to the Police Station by Superintendent Zimmer, of the Society for the Prevention of Cruelty to Animals. The horses had collar sores and were in bad shape.

James Casey and W. E. Le Blanc, drivers, were discharged, Justice Rose ruling that the fault lay with the horse bosses.

GIVE BOND FOR STEAMER.

Owners of the steamer Francis H. Leggett gave bond in the Federal court, yesterday, for her release from attachment on the suit brought by the Sunset Telephone and Telegraph Company. Suit is to recover about $160 for alleged damage to the telephone company's cable in San Pedro Bay.

SANTA FE WINS OUT.

The case of Charles Masner against the Santa Fé Railroad Company was non-suited in the United States Circuit Court, yesterday. He sued the road for $25,000 damages for the loss of his arm in an accident at Barstow. The court concluded it was not a case to go to the jury.

AFTERNOON MAIL.

Additional carrier service in the Euclid Heights district will be given by Postmaster Flint. He was recently allowed six additional carriers, thus making it possible to give an afternoon delivery.

ILLEGALLY HERE, 'TIS CHARGED

Hom Ngum Suf was arrested by immigration inspectors yesterday, on a charge of being illegally in the country. He was taken to the County Jail to await examination before the United States Commissioner.

Chief of Police Dishman.

First photograph taken of the new head of the public safety department in uniform.

AT THE COURTHOUSE.

FRANKLY STATES INTENT TO KILL.

WITNESS FOR WRONGED GIRL ACKNOWLEDGES RAGE.

Forty-Year Sentence Is Imposed by Judge Willis on Defendant Who Pleads Guilty to Heinous Charge. Women in Two Divorce Cases Tell of Wrongs and Get Decrees.

"When I took my revolver with me I intended to kill him, but my wife disarmed me. I say this, may the court please, under oath; I am ashamed that he is alive."

The speaker was J. W. Barnum, a retired rancher living near Lawndale. He testified in Judge Willis's court as a witness in the case against W. Z. Doyle, a former merchant of that place, charged with mistreating Florine Garton, the six-year-old daughter of M. B. Garton. The defendant was captured in Mexico, ten days ago, and returned for trial. Barnum was livid with rage as he testified, and at the conclusion of the hearing was taken aside by friends lest he create a scene when Doyle was returned to jail.

Doyle, the accused, was for some time in business with Garton in Lawndale, and, after his encounter with Barnum, following the disclosure by the little daughter of Barnum, he sold his interests in the place to Garton and slipped away to Mexico. Doyle's preliminary examination was in Justice Ling's court, and he was bound over to the Superior Court to answer to the charge of rape. Within an hour he was in Judge Willis's court, and when asked how he desired to plead to the information, replied in a voice that was almost choked from fear: "I am guilty."

"When do you desire to be sentenced?" asked the court.

"Right away; the quicker the better," said Doyle.

Then Garton testified as to Doyle's relations with his young daughter, and Barnum told in a tone filled with suppressed emotion of his experience with the prisoner. "Two weeks ago last Sunday he tried to assault my daughter, taking her behind a sand pile and telling her he would make some sand pies for her. My daughter told me of the damnable work of the fellow after she had come screaming home with fear, and I started after the rascal with my gun. I would have killed him on sight. My wife took the weapon away from me." And Barnum rose in his chair, shaking his fist at Doyle, who cowered in his chair.

As Barnum left the witness chair to resume his seat, Deputy District Attorney John North accompanied him thither, fearful that the evident anger of the man would tempt him to make an attack upon Doyle.

But for some reason Doyle changed his mind about being sentenced immediately, and he asked the court to postpone it until Saturday. "I want to see some of my friends," he declared.

Later in the day he again changed his mind, and expressed a desire to be taken before the court for judgment, and he was accommodated. When asked if he had anything to say why the sentence of the court should not be visited upon him, he replied: "Nothing."

Then Judge Willis gave Doyle forty years at Folsom, and accompanied the decision with a talk to the prisoner that he will not soon forget. The court referred to the heinousness of his acknowledged offense, and warned him that a man engaged in the business to which he had pleaded guilty might expect dire vengeance at the hands of wronged parents. His crime was one of the worst in the whole calendar of wrongs, and the injury he had done to the little daughter of Garton could never be repaired. The court hoped that in the solitude of his long confinement he might learn to be a good citizen and hereafter avoid temptations of every sort.

WOMEN'S WRONGS.

PRESERVES DIDN'T SUIT.

"My son-in-law has not drawn a sober breath in seven years," was the eloquent tribute that Mrs. Melissa Taylor paid to the character of Charles S. Parcells, in an action for divorce against him brought by Lucy M. Parcells, his wife. The Parcells family lived at Sawtelle, and two years ago he deserted the wife and two children, who are now in school at Anaheim. It was in evidence that Mrs. Parcells supported the children and herself, and that the day after she had been knocked down and her arm was broken by an automobile in this city last winter, she wore her arm in a sling and continued her labors as solicitor for a local printing office. Judge James gave her a decree.

Lovina McCain was granted a decree by Judge James from William McCain, on the ground of extreme cruelty. McCain is an oil driller, and makes wages of $5.50 a day, but for years had contributed nothing to the support of his wife. She was compelled to make her shirt waists out of his old shirts, and while she was cooking for a gang of oil men on the Union lease near Beverly, was compelled to walk to the Nellis store in Sawtelle, a distance of four miles, for groceries, because her husband would not give her 10 cents to make the trip. They were married in Bluffton, Ind., in 1902, and the next year, at Lima, O., he was arrested for disturbing the peace, and his wife was compelled to go out among her friends and secure bondsmen for him. At one time he struck her on the mouth at the supper table because the preserves did not suit him.

DIVORCE ADDENDA.

RESULTING IN CHILD ADOPTION.

In Judge James's court yesterday the petition of Nelson C. and Gertrude Burch of Tropico, asking that they be allowed to adopt Mary Gertrude Burch was granted. The child is 2 years old. She caught the fancy of these in the courtroom by her youthful beauty and playfulness.

Behind the dull routine of a legal paper there was hidden a tragedy of life. The winsome little one was the child of Orange Emmons Burch and his wife, Mary A. Burch, from whom he had been divorced in February last. Under the decree of the court Mrs. Burch was given the custody of the child and was allowed to resume her former name, which was Mary Alice Emert, as she had been married before.

The mother greeted the baby and his grandparents most effusively, raining a mother's kisses upon its tiny little face, and fondling it in a way that testified her mother love. When the father approached, she said coldly, "Hello, Orange, what are you doing now?" The ex-husband admitted that he was doing nothing. Then the mother took up the baby and kissed it again and again.

Judge James questioned the parents and the elder Burches as to the meaning of the proceedings, and it was noted by those who sat close to the father that as he signed his name giving away his offspring forever, his eyes moistened and his hands trembled. Then the mother also placed her signature to the document, without a tremor in her manner, while the aged Nelson C. Burch and his wife walked triumphantly away with the child in their arms. The father looked after them; the mother appeared to be unconcerned, while the object of the solicitude threw out its hands as if to bid them both good-by.

MILLION IN GIFTS.

BLOSSOM WILL FILED.

The will of Mrs. Minnie P. C. Blossom of Pasadena was filed yesterday in the Probate Court. Property amounting to $1,350,000 is disposed of by the testament.

Mrs. Blossom died at her palatial home on Orange Grove avenue, known as "The Blossoms." To her husband, Benjamin Blossom, she bequeaths $250,000 in cash, and to this is added $100,000 in cash and a one-half interest in whatever shares Mrs. Blossom had at the time of her death in the estate of an aunt in New York City. The two latter provisions are made in two codicils to the will.

To Mrs. Mary Blossom of New York, mother of the testatrix, is given $5000; and a like amount to Mrs. Lillie H. Knapp of White Plains, N. Y., and John Visscher Eliot of Pasadena, son of Mrs. Blossom's daughter, Mrs. Ellen Romena Eliot. The remainder of the estate is to be held in trust for Mrs. Eliot during her lifetime, to be disposed of her by her will, but not to be alienated while she lives.

One of the unusual features of the will is the provision that the horses and dogs of the Blossom family are to be kept by the executors of the estate and provided with good homes during their lives. Each at its death is to be decently interred at the expense of the estate.

The provision creating a trust for Mrs. Eliot during her life is contained in one of the codicils. The original provision was that when Mrs. Eliot should reach the age of 25 years the trustees might pay over to her all of the property.

Only the home of the Blossoms in Pasadena is subject to the California inheritance tax. The remainder of the property is to be administered in New York, where the will has already been probated. Mr. Blossom and John N. Blair are named as executors and trustees.

CRIMINAL MATTERS.

ALLEGED FORGER TO PLEAD.

In Judge Willis's court yesterday the case against Gertrude Driggs, the alleged forger, was continued until Saturday, wher the accused will plead guilty to the information against her.

William Saunders, J. A. Redman, C. E. and W. C. Swensen, charged with burglarizing the residence of R. W. Pridham in South Pasadena, were arraigned. Saunders pleaded not guilty, and the cases of the others will be disposed of Saturday.

The cases of George Fenner, robbery; Albert Fullbright, attempt to commit robbery; and Peter, Edward and Albert Trejo, robbery, were continued until Saturday.

In Judge Davis's court disposition of pending criminal cases was made thus:

(Continued on Ninth Page.)

EXPENSIVE.

THREE THOUSAND FOR INDICTING TWO MEN.

IT COST Los Angeles taxpayers approximately $3000 to secure the indictment of Captain of Police Thomas Broadhead and former Police Commissioner Sam Schenck, according to figures compiled yesterday. These figures cover the cost of time occupied by county officials and the other expenses incidental to the tenderloin investigation:

WHAT GRAND JURY COST.

Special grand jurors' pay and mileage	$732.40
Detective Paul Blair	631.30
State District Attorney's salary	300.00
Assistant District Attorneys	485.00
District Attorney's detectives	335.00
Deputy Sheriffs	150.00
Stenographer, stationery, etc.	110.00
Judge's salary	19.00
Clerk, bailiff, etc.	12.50
Impaneling jury	57.00
Auto trips	57.00
Board for "Little Joe" and Sam Schenck	1.50
Drink cure for William Lawrence Fetter	3.75
Incidentals	75.00

WHAT THE COUNTY SAVED.

Reward of $1000 for Nick Oswald.

WHAT GRAND JURY DID.

Indicted Capt. Tom Broadhead and Sam Schenck, and gave Oswald immunity.

AT IT NINETEEN DAYS.

Nineteen actual days were put in by the special grand jury at the task of probing administrative bribery in behalf of the "red-light" ring, with the net result of one perjury and one bribe indictment and the incidental imprisonment of "Little Joe" Durand, William Lawrence Fetter and Sam Schenck. The jury was the most expensive ever assembled in the county.

The jurors were paid $2 a day and mileage of 15 cents for each session. The chase for Oswald while he secluded himself added greatly to the other expenses. Beside the work of Paul Blair and his assistants the entire staff of Chief Detective Browne of the District Attorney's office worked night and day for a month in the hunt for the fugitive, traveling to the outskirts on many fake clews.

Deputy Sheriffs were called upon to constantly guard the grand jury chambers during the secret sessions. Others were occupied for several days in securing service of subpoenas on veniremen and later on witnesses.

All of the bills for the expensive inquisition were of routine nature with the exception of that of Detective Blair published in The Times on Tuesday.

Queen Quality Shoe

Short Vamp Model Fashionable Low Shoes

"Directorie"

The most attractive shoe style display that has ever been in this city at a reasonable price. Suede Hideskins, in all Cravenetted cloths, in several colors—Tan Russia and Calfskins—soft kid skins and dressy patent leathers, the leather four-button low shoes, with black or brown cloth also included.

$3.50

G. K. Foot Key TWO STORES 325 SOUTH BROADWAY 339 SOUTH SPRING

Matheson & Berner

Clothes for Men

THE constant growth of our clothing business is a source of satisfaction to us. It shows us that our standard and methods are appreciated by a constantly-growing circle of men. Our clothes are good clothes—clothes that we can "stand behind," as we stand behind all merchandise that goes out of our Store. Rogers, Peet Company garments among them—and other makes of reputation.

In the selection of patterns and fabrics we try to secure clothes that are in good taste. To our success in this many men can testify. They come here for good clothes—clothes of the type gentlemen want to wear—and find them. We invite you to come, also. Suits $20—$25 and upward. We fit them perfectly.

Matheson & Berner

Broadway, Corner Third

Imperial Valley Phoenix Mazatlan

Through sleepers from Los Angeles to each of above points daily on Train No. 8 leaving Arcade Station at 8:30 p. m.

Arrive Calexico 5:35 a.m., Phoenix 2:40 p.m., Nogales 10:00 p.m. the day following, Empalme 7:53 a.m., Navojoa 2:00 p.m. third day, and Mazatlan 8:00 a.m. fourth day—a saving of a day over the old service.

Inquire of Agents for particulars of service.

Southern Pacific

600 South Spring St., Cor. Sixth

Arcade Station, Fifth Street and Central Ave.

"California Raisin Day, April 30th. Eat California Raisins"

Would Pierpont Morgan Buy An Imitation?

J. Pierpont Morgan pays fabulous prices for original paintings, but he would not consider the purchase of an imitation painting at any price.

The same is true of player pianos. Why should you be satisfied with an imitation when you can buy the original?

The APOLLO was the first 88-note player on the market, and for seven years was the only one. Others were satisfied with the incomplete, inartistic 65-note player, until they found that people would not buy their instruments, that could not play 90 per cent. of the world's music as written.

Now they are producing 88-note players—imitations, parrot-like copies—counterfeits of the APOLLO, the STANDARD OF THE WORLD. However, our patents prevent them from using any of the essential features of the APOLLO.

If you want a player that gives lasting and complete satisfaction, get an APOLLO. We will gladly demonstrate it to you at any time.

Your old piano taken in exchange at full value.

J. B. BROWN MUSIC CO

648 S. BROADWAY OPPOSITE BULLOCKS

The Exclusive Shop for Young Folks

The Juvenile Co.

429 So. Broadway.

OFFICE FURN

Desks, Tables, Chairs, Filing Cabinets, Book Cases, Opera and Church Furniture.

R. D. Bronson Desk Co.

342 So. Spring.

...een ...ality SHOE

...amp Models ...ble Low Shoes

...ie display that has ever been ... ...rice. Suede Hideskins, in all ... ...ral colors—Tan Russia and Vel... ...nd dressy patent leathers. Pum... ..., with black or brown cloth ...

3.50

...ouKes STORES

...& Berner

...s for Men

...th of our clothing business ...isfaction to us. It shows ...d methods are appreciated ...ring circle of men. Our ...hes—clothes that we can ... stand behind all merchan... our Store. Rogers, Pett ...among them—and other ...

...f patterns and fabrics we ...hat are in good taste. To ...y men can testify. They ...othes—clothes of the type ...ear—and find them. We ...lso. Suits $20—$25 and ... perfectly.

...n & Berner ... Corner Third

...al Valley ...enix ...atlan

...leepers from ...s to each of ...nts daily on ...3 leaving Ar... ...n at 8:30 p. m.

...5 a.m., Phoenix 2:40 ...m. the day following, ... Navojos 2:00 p.m. ...tlan 8:00 a.m. fourth ...y over the old service.

...nts for particu... ...D.

...n Pacific ...ng St., Cor. Sib... ... Street and Central Ave.

...n Day, April 30th. ...rnia Raisins"

OFFICE FURNITURE

Desks, Tables, Chairs, Filing Cabinets, Bank Cages, Opera and Church Furniture. R. D. Brennan Desk Co. 321 So. Spring.

...INING.

...ENE SAYS IT WILL FAIL.

...ts Thinks Greene ...d-Silver Is Ruined.

...mission Impossible, Attempt Useless.

...d Up and at Work on Other Big Deals.

...Greene Gold-Silver Company is ...ly bankrupt with no possible ...for reorganization, and the ...and concessions owned by ...mpany will shortly be sold un... ...hammer," declared Col. W. C. ..., the ex-copper king, for years ...picuous figure in South... ..., who arrived in Los An... ...Saturday from Cananea, and ...s family is sojourning at the ...

...ed and bronzed, glowing with ...th that comes from the life ..., Col. Greene will spend ten ...s Los Angeles, then go East, ...It is reported, he will arrange ...sale of one of the biggest min... ...controlled in Mexico in ...

...Greene has talked but little to ...ess men during the past two ...s yesterday he freely dis... ...mexican affairs, and min... ...ing generally in Mexico.

...plans to reorganize the Greene ...pany by the Humboldt Explo... ...Company of New York, headed ...Henry Wiley, formerly ...consulting engineer, by ab... ...of the stock of the former, ...A. Biles, according to Col. ...Greene affirms that matters are ...ing that a sale by the re... ...is the only source.

...company owns the $2,000,000," ...ining magnate, a touch of ...ion in his tone, "and they ...ir properties, but they are ...

...I have not been connected ...Greene Gold-Silver, officially, ...years or more," added Col. ..."I am interested in Mexico ...several valuable properties ...will develop as soon as I have ...ut. I have not retired from ...ining game, notwithstanding ...circulated so persistently in ...quarters."

...Greene's appearance belied the ...ated reports that he is down ...—physically as well as finan... ...When the writer saw him in ...some ten months ago, he was ...best in health and spirit; beset ...with difficulties, with little ap... ...of the dogged will and de... ...ation of the fighter, who, from ...the houses of Cananea, fought ...the forces of several thousand ...Mexicans, who, following ...lessons learned from Coeur ...and other western mining ...days besieged the Ameri... ...Greene, until finally routed ...

...Greene's step was elastic, his ...mind and his buoyant spirits ...renewed lease on life. He ...on the crest of the wave again. ...Greene was reticent as to the ...details of the plans for the de... ...of his Mexican mining ...and friends close to him ...have been practically ar... ...financial backing of un... ...strength secured for another ...operation along the lines of the ...Consolidated Copper Company, ...Col. Greene first leaped into ...prominence.

...Greene was never in a more healthy ...financial condition in Mexico," ...Col. Greene, "than at the present ...The country has fully recovered ...from the financial disturbance of the ...past year, and more big enterprises ...are under way than ever before in the ...history of Mexico.

...The Cole Ryan syndicate is open... ...extensive copper property at San ...Pedro de la Rosetta, on the Harri... ...ranch in the Yaqui Valley, and is ...spending a large sum to make this ...one of the big producers of Northern ...Sonora. All along to Mazatlan a rich ...mineral section has been opened, and ...is very active, with some good ...strikes of ore.

...The Southwestern Railways of ...Mexico, a Canadian-British syndi... ...capitalized by $60,000,000, will start ...operations July 1 at Madera," ...Col. Greene, "and will run ...directly from that date, turn... ...50,000 feet of lumber daily. ...Contracts will be thoroughly ...let and the importation of lum... ...into Mexico greatly curtailed by ...the Madera and Pacific Rail... ...will immediately extended to ...make connection with the Har... ...road, and new life will be in... ...the entire section."

...Greene declared that he will ...return the first of next year, when ...he will return to Mexico to carry out ...the plans practically arranged for the ...development of his other Mexican ...properties.

...Greene is to the offices of the pur... ...Chihuahua and Pacific ...controlled by the Northwestern Rail... ...which runs from Mexico, ...through Mexico City and Orizaba (the Stillwell ...road) down the track of the ...Mexican road between Chihuahua and ...Pacific coast, which it is hoped ...to be completed by Oct. Greene stated that ...an arrangement in force would ...probably be continued by the new ...owners of the Chihuahua and Pacific. ...Mexicans in many quarters that ...Greene and his associates are inter... ...in the Guggenheim company, ...but Col. Greene would say ...that probably the two will con... ...Col. Greene would say ...that there would ...be no objection to the use of the ...Greene and Pacific tracks by the ...Guggenheims.

...Gold Mining.

...A strike of high grade has just ...been made in the China Point Globe ...mine, and depth in the fifty feet of ...drift from the shaft is 600 feet ...at Johannesburg. The ore is ...of the purest high grade and is ...expected to be ...encountered with straighten its in... ...dicate that it is the ore which ...will open the body. It ...is said that but 10 tons to the ton, all ...of which is milling rock, ...has been brought ...to the mill without noise ...or much bullion per ...ton.

...The Arizona Consolidated will con... ...to the depth of the ...shaft, and will ex... ...drifts and ...crosscuts do not ...develop property. ...Contracted a num... ...ber of claims, amal... ...gamated, and ...will erect furnace and ...equip it by machin... ...ery. Change to clean ...ore at a time. Last ...year $12,000 in ...bullion.

...The Arizona crusher has ...been put in the mill run... ...ning order, a storage ...bin has been ...erected, the ...mill has been ...repaired, and ...the property ...is now ready ...for business.

...OFFICE FURNITURE

Desks, Tables, Chairs, Filing Cabinets, Bank Cages, Opera and Church Furniture. R. D. Brennan Desk Co. 321 So. Spring.

...ENE SAYS IT WILL FAIL.

...ts Thinks Greene ...d-Silver Is Ruined.

...mission Impossible, Attempt Useless.

...d Up and at Work on Other Big Deals.

Greene Gold-Silver Company is ...ly bankrupt with no possible ...for reorganization, and the ...and concessions owned by ...mpany will shortly be sold un... ...hammer," declared Col. W. C. ..., the ex-copper king, for years ...picuous figure in South... ..., who arrived in Los An... ...Saturday from Cananea, and ...s family is sojourning at the ...

...ed and bronzed, glowing with ...th that comes from the life ..., Col. Greene will spend ten ...s Los Angeles, then go East, ...It is reported, he will arrange ...sale of one of the biggest min... ...handled in Mexico in ...

...Greene has talked but little to ...ess men during the past two ...s yesterday he freely dis... ...Mexican affairs, and min... ...ing generally in Mexico.

...plans to reorganize the Greene ...pany by the Humboldt Explo... ...Company of New York, headed ...Henry Wiley, formerly ...consulting engineer, by ab... ...of the stock of the former, ...A. Biles, according to Col. ...Greene affirms that matters are ...ing that a sale by the re... ...is the only source.

...company owns the $2,000,000," ...ining magnate, a touch of ...ion in his tone, "and they ...ir properties, but they are ...

...I have not been connected ...Greene Gold-Silver, officially, ...years or more," added Col. ..."I am interested in Mexico ...several valuable properties ...will develop as soon as I have ...ut. I have not retired from ...ining game, notwithstanding ...circulated so persistently in ...quarters."

...Greene's appearance belied the ...ated reports that he is down ...—physically as well as finan... ...When the writer saw him in ...some ten months ago, he was ...best in health and spirit; beset ...with difficulties, with little ap... ...of the dogged will and de... ...ation of the fighter, who, from ...the houses of Cananea, fought ...the forces of several thousand ...Mexicans, who, following ...lessons learned from Coeur ...and other western mining ...days besieged the Ameri... ...Greene, until finally routed ...

...Greene's step was elastic, his ...mind and his buoyant spirits ...renewed lease on life. He ...on the crest of the wave again. ...Greene was reticent as to the ...details of the plans for the de... ...of his Mexican mining ...and friends close to him ...have been practically ar... ...financial backing of un... ...strength secured for another ...operation along the lines of the ...Consolidated Copper Company, ...Col. Greene first leaped into ...prominence.

...Greene was never in a more healthy ...financial condition in Mexico," ...Col. Greene, "than at the present ...The country has fully recovered ...from the financial disturbance of the ...past year, and more big enterprises ...are under way than ever before in the ...history of Mexico.

...The Cole Ryan syndicate is open... ...extensive copper property at San ...Pedro de la Rosetta, on the Harri... ...ranch in the Yaqui Valley, and is ...spending a large sum to make this ...one of the big producers of Northern ...Sonora. All along to Mazatlan a rich ...mineral section has been opened, and ...is very active, with some good ...strikes of ore.

...The Southwestern Railways of ...Mexico, a Canadian-British syndi... ...capitalized by $60,000,000, will start ...operations July 1 at Madera," ...Col. Greene, "and will run ...directly from that date, turn... ...50,000 feet of lumber daily. ...Contracts will be thoroughly ...let and the importation of lum... ...into Mexico greatly curtailed by ...the Madera and Pacific Rail... ...will immediately extended to ...make connection with the Har... ...road, and new life will be in... ...the entire section."

...Greene declared that he will ...return the first of next year, when ...he will return to Mexico to carry out ...the plans practically arranged for the ...development of his other Mexican ...properties.

...Greene is to the offices of the pur... ...Chihuahua and Pacific ...controlled by the Northwestern Rail... ...which runs from Mexico, ...through Mexico City and Orizaba (the Stillwell ...road) down the track of the ...Mexican road between Chihuahua and ...Pacific coast, which it is hoped ...to be completed by Oct. Greene stated that ...an arrangement in force would ...probably be continued by the new ...owners of the Chihuahua and Pacific. ...Mexicans in many quarters that ...Greene and his associates are inter... ...in the Guggenheim company, ...but Col. Greene would say ...that probably the two will con... ...Col. Greene would say ...that there would ...be no objection to the use of the ...Greene and Pacific tracks by the ...Guggenheims.

...Gold Mining.

...A strike of high grade has just ...been made in the China Point Globe ...mine, and depth in the fifty feet of ...drift from the shaft is 600 feet ...at Johannesburg. The ore is ...of the purest high grade and is ...expected to be ...encountered with straighten its in... ...dicate that it is the ore which ...will open the body. It ...is said that but 10 tons to the ton, all ...of which is milling rock, ...has been brought ...to the mill without noise ...or much bullion per ...ton.

...The Arizona Consolidated will con... ...to the depth of the ...shaft, and will ex... ...drifts and ...crosscuts do not ...develop property. ...Contracted a num... ...ber of claims, amal... ...gamated, and ...will erect furnace and ...equip it by machin... ...ery. Change to clean ...ore at a time. Last ...year $12,000 in ...bullion.

...The Arizona crusher has ...been put in the mill run... ...ning order, a storage ...bin has been ...erected, the ...mill has been ...repaired, and ...the property ...is now ready ...for business.

mill and mine whether the plant is running or not. The Johnnie crosscutting on the 700-foot level is 129 feet in ore that will mill better than $10; the shoot is twelve feet wide and better the full distance. An upraise from the 700 to the 650 level will tap 100 feet of vein matter with eight to ten feet of the same ore. The Johnnie is just getting into production shape and should make a creditable showing from this time on.

The Nevada Johnnie has a shaft down fifty feet of a contracted 100 and has struck good ore. A three-foot streak runs into high grade, the whole being highly mineralized and will give good milling ore. The Nevada Johnnie is owned by Los Angeles people. A. D. Meyers is president and Doble and Redmond of the Union Tool Company officers and directors.

American Mining Congress.

H. L. Thompson, special representative of the American Mining Congress, is in Los Angeles sounding local mining men regarding the establishment of a branch here. Headquarters are at Denver, Colo., with branches at Salt Lake City, Seattle, Globe and Bisbee. There are nineteen local members of the Congress and there is some sentiment in favor of a Los Angeles branch. According to Mr. Thompson, 150 members could be secured.

Mr. Thompson will be the guest of the Sierra Madre Club at the luncheon tomorrow at the Hollenbeck and will deliver an address outlining the scope of the Congress' work.

SHINES.

MONKEY "BIZ" CIRCUS ODDITY.

SIMIAN GETS AWAY AND GIVES SHOW OUTSIDE TENT.

Sells-Floto Performances Attract Large Crowds, Which Delight in Novelties Under the Canvas—Big Horses in Menagerie Put Wild Beasts in the Shade.

"Red," the star performer of a troupe of monkeys with the Sells-Floto show, although not billed as a particular feature, was one of the chief attractions of the circus performance yesterday afternoon.

When the time arrived for "Red" to lead his troupe into the large tent, he bolted. Two attendants immediately gave chase, and the simian skimmed around the track in the main tent in record time. Clowns and acrobats forgot their parts for the minute, and made a grab at the passing monkey. But "Red" was too shifty, and while the thousands in the audience howled at what they supposed a special act, he slipped underneath a tier of seats and out into the open.

Red-jacketed attendants, peanut butchers and managers of various departments of the circus gave chase and were joined by several hundred small boys who had been preoccupied in looking for a place to slip under the tent.

Across the street and into the grounds of St. Vincent's College dashed the monk. In the twinkling of an eye he climbed oneof the tall palms in the front yard. The hose of the gardener, directing a stream of water, sent him on another scramble, this time up over the ivy vines that for three and a half stories cover the college walls, then to the roof. He settled himself in a niche in the coping, watching at all times the circus tents across the street. He left his perch only once, then to enter an open dormitory window on the top floor of the building, returning, a minute later, with crackers in his paw. When the performance in the main tent was over, a large crowd gathered and gazed at "Red," who stared down with an air of "catch me if you can" written over his ugly countenance. He was not caught, however.

The circus performance was excellent. One of the chief acts of the programme in the main tent, the work of the Nelson family of acrobats, was hindered by the fact that most of the members of the family are too young to appear in Los Angeles on account of the law forbidding the appearance of children in regular performances. While the parents, assisted by several of the older children, were putting on their act, the smaller girls and boys played between the dressing tent and the entrance to the main show. Mary Nelson, 8 years old, who was peeping through the canvas, watching her parents, was asked if she enjoyed the vacation. "No, I don't, 'cause I'd rather work," she said.

Another family of Nelsons held the audience in suspense with their aërial act. The troupe consisted of five members, father, mother, two sons and a daughter. Their work on the flying trapeze was stunning.

The equestrian features of the show were good. Flora Bedini and Marie Meers rode in one ring, while John and Mina Rooney held the attention of the spectators at the further end of the tent. Races between jockeys, some of them girls; Roman riders, clowns and skilled artists on horses completed the riding features.

In the zoölogical tent, the principal attraction seemed to be the six magnificent Percherons of the Armour Packing Company, horses valued at $25,000, which have won prizes in the horse shows, not only in this country but in England, France and other countries. There is a creditable display of elephants, camels, baby tigers, lions, sacred oxen and other animals.

The parade through the business section in the morning attracted a large crowd along the line of march.

The circus will give a matinée this afternoon and the closing performance this evening.

MAKES STRANGE REQUEST.

Condemned Murderer Begs to Be Allowed to See Hanging Before He Himself Is Hanged.

[SPECIAL CORRESPONDENCE OF THE TIMES.]

FRESNO, April 21.—Charles Loper, who was sentenced by Judge Austin to be hanged at San Quentin on June 25, for the murder of Joe Vernet in this county, yesterday, requested of Warden Herile to be allowed to witness a hanging before he was forced to pay the penalty of his own crime.

The request was made in the presence of Sheriff Crittendon of Fresno, who had taken Loper to San Quentin to await a pending appeal in his case. Warden Herile did not give the prisoner an answer but intimated that the request will be denied. Loper told the warden that he was anxious to ascertain how the gallows worked.

WANT THE GOVERNOR.

The Publicity Committee for Raisin Day sent an invitation to Gov. Gillett, this morning, asking him to visit Fresno on the afternoon of April 30, and deliver an address in the courthouse park.

The Governor has accepted an invitation to speak at the Fresno Union picnic at Kingsburg, on the morning of the same day.

Try Murine Eye Remedy

For Red, Weak, Weary, Watery Eyes. Ma...

Come to the Public Reception At Bradford's Bakery Today—3 to 6 P. M.

A six-piece orchestra will furnish delightful music. Dainty refreshments will be served and

Every Visitor Will Receive a Loaf of Bradford's Bread Free

This is an open Public Reception for everybody who is interested in clean bread. It is an occasion that vitally interests every bread user in this city, for it will demonstrate as nothing else could the immaculate cleanliness of Bradford's Bakery and the unequaled purity of Bradford's Bread

Crowds Astonished Yesterday

The enormous crowd of visitors that came yesterday was entirely unexpected. More than a thousand interested bread-users were escorted through the bakery—and were actually astounded at the extreme precautions for cleanliness—evident on all sides. We invite you to come today.

Take Yellow Garvanza Car

To Avenue 20—5c Fare

All Departments Under One Roof — Superior Service Punctual Deliveries

"Just Think of It"

12x9 Foot "Crex" Grass Rug

Only $6.00

Just to demonstrate that our values in floor coverings, as well as in furniture, are "top-notch."

"Crex" rugs are made of toughest long fiber wire grass, interwoven in its natural color with extra heavy cotton warp of contrasting shades of greens, reds and blues, some designs plain, others with shaded or figured borders.

The ideal rug for your porch, beach cottage, mountain or summer home, for bungalow living and dining rooms, or for anywhere where inexpensive yet artistic and sanitary floor coverings are needed.

This week we feature the most popular size, 12x9 feet, plain green, with striped border, for only $6—"Just think of it!"

We have everything in floor coverings—rugs, carpets, linoleums, mattings, etc.—"top-notch values."

Investigate Our Charge Account and Credit System

Los Angeles Furniture Co.

631-633-635 SOUTH SPRING ST.

Between SIXTH and SEVENTH STREETS

Chas. E. Fredericks, President

No Connection With Any Other Los Angeles Firm

AGAINST FIRE AND CRIME.

Tulare Installs New Fire and Police Alarm Boxes—New Grand Stand Is Promised.

TULARE, April 20.—At a meeting of the Trustees last night, fire hydrants were ordered installed at several city points. It was also ordered that a call lamp with red light be installed to be used to summon night police in case of sudden need, the lamp to be operated through the telephone office.

Sufficient funds have been guaranteed by the business firms of the city to build a grand stand on the ball grounds. It will hold about 200 people.

The ladies of St. John's Episcopal Church this afternoon gave a largely attended "Ten-Cent Tea" at the home of Mrs. L. A. Packwood.

Rev. Father Kaiser, who has been pastor of the Catholic Church in this city for three years, has been appointed to the charge of St. Michael's Church, Los Angeles, by Bishop Conaty.

Rev. William N. Bun, who has served the Congregational Church as pastor for a year and a half, has resigned and will remove to La Cañada, near Pasadena.

The Girls' Glee Club of the University of Southern California sang to a full house this evening at Library Hall.

For Sale--665 Wilshire Place

Probably the most attractive home, in the very best location of the entire Wilshire District.

Lot 120x162, east frontage, 115 feet south of Wilshire boulevard.

House 52 feet front, contains 10 large rooms, three bath-rooms, two extra lavatories, storeroom, cedar linen closet, eight closets, screened and curtained sleeping porch, four open sun porches, screen porch and laundry, cement cellar, furnace and automatic hot water.

Garage contains man's room, with lavatory, large storeroom and cement floored drained garage built for two machines.

Price $30,000.00. Terms, all cash, or half cash, with balance at 5 per cent.

Phone 52545 for engagement to see house, or Mr. Burck at

THE LAWRENCE B. BURCK COMPANY

333 SOUTH HILL STREET.

10685. Main 6661.

Try 'Em Once

Then you'll know why so many people say that

Snider Pork and Beans

are more delicious than any others they ever tasted.

"Good in the Morning"

"Delicious at Noon"

"Tempting at Night"

"Delightful, Wholesome Food"

"Ready to Serve from the Can"

"A Nutritious Feast, Anytime"

Pork and Beans are toothsome and wholesome food if properly digested.

The ordinary home-cooked kind have been so hard to digest that unless one had a powerful digestive apparatus they caused a lot of trouble.

The exclusive scientific *Snider Proccess* of cooking has changed all this. It takes out the bothersome gas, but keeps the beans firm and whole—and yet so mellow and porous that there's no trouble about digestion—

"It's the Process"

This is not theory nor guesswork, but the result of patient study and a long series of careful experiments. We have learned a lot about beans, and we make every can the best we know how.

Put up plain, or blended in the can with Tomato Sauce prepared from the famous *Snider Tomato Catsup*, which is made from sound, red-ripe tomatoes, seasoned with seven specially imported spices—and you have a delicacy that tickles the palate—makes one want more, and then some.

We've got so much faith in the superiority of *Snider-Processed Pork and Beans* that we back 'em up with "money back if they're not right"—try a can from any grocer, then be the judge.

The T. A. Snider Preserve Co., Cincinnati, Ohio, U. S. A.

Desmond's

Corner Third and Spring Streets, Douglas Building

THIS STORE OUGHT TO BE THE HEADQUARTERS for every man in Los Angeles who really wants best quality in clothes, and cares anything for the way he gets it, and the cost of getting it. There's no extra charge for courtesy here, nor for the advantage of the variety of patterns, weaves, styles from which you may select, nor for the certainty that whatever you choose is good.

You will be especially interested in the values we offer at

$15.00

Regular $22.50, $20.00 and $18.00 Values

Regular $22.50, $20.00 and $18.00 Values

We have suits and overcoats here at $25, $30, $35, $40 and $50 which express in every line and thread the best efforts of weavers, designers, tailors.

Special For This Week

Men's White and Colored Shirts

Regular $2.00, $1.50 and $1.25 values (broken lines) while they last 75c

Men's Neckwear, 50c values (broken lines) while they last 25c

Men's Soft and Stiff Hats (broken lines) while they last .....½ PRICE

Men's Underwear (broken lines) while they last .....¼ OFF

See Our 235 Feet of Show Windows

WANTED FURNITURE

C. M. STEVENS, 203 Tajo Bldg., 1st and Broadway, will guarantee you a price for your furniture at auction or will buy it outright, paying you more for same than any house in the city. Want goods for shipment in large or small lots. Both Phones. Don't buy a car until you see the

Dr. Lum Wing Yee

Chinese Tea and Herb Co. Cures Rheumatism in 3 days. Treats all kidney, liver and stomach troubles, constipation, piles, etc. Consultation free. 1049 S. Main

SOP-O-ZON

THE KING OF ALL SOAPS AND CLEANSERS. FOR SALE EVERYWHERE. BOBRICK CHEMICAL CO. LOS ANGELES, CAL. SOLE MNFS.

SILVERWARE

COMPLETE STOCK LOWEST PRICES

Parmelee Dohrmann Co

436-444 So. BROADWAY

Knabe Pianos

The Wiley B. Allen Co

416-418 So. Broadway.

TWO SEWING MACHINES

Store Fixtures For Sale Cheap.

DU BOIS & DAVIDSON FURNITURE COMPANY

The Times-Mirror Company

H. G. OTIS....President and General Manager.
HARRY CHANDLER.....Vice-Pres., Assistant Gen. Manager.
MARIAN OTIS-CHANDLER.....Secretary.
ALBERT McFARLAND.....Treasurer.
PUBLISHERS OF

Los Angeles Daily Times

Pronounced Loce-AHNG hayl-as.

Vol. 54, No. 146.
Daily, Weekly, Sunday and Weekly Magazine. Founded Dec. 4, 1881. Twenty-seventh Year.
EVERY MORNING IN THE YEAR.

THE NEWS—Our Associated Press service covers the globe, transmitting over 2,000 words daily, not including specials. TERMS—Daily, Sunday, and Magazine, 75 cents a month, or $9.00 a year; Daily, without Sunday, $7.50 a year; Sunday, $2.00; Magazine, $2.50; Weekly, $1.50. TELEPHONES—Counting-room, Subscription Department, Editorial Rooms, City Editor and Local News Room: Sunset, Main 239; Home, ask for THE TIMES. AGENTS—Eastern Agents, Williams & Lawrence, Brunswick Building, 5th Ave. and 26th St., New York; 1321 Marquette Building, Chicago; Washington Bureau, 6 Post Building. (THE TIMES on file.) San Francisco office, Room 126 Call Building, J. L. Brown, Representative. SWORN CIRCULATION:—Daily, net average for 1894, 12,901; for 1897, 19,258; for 1900, 26,121; for 1903, 25,731; for 1906, 26,739; for 1901, 28,448; for 1902, 29,050; for 1903, 29,344; for 1904, 27,702; for 1905, 43,150; for 1906, 50,501 copies; for 1907, 52,311 copies. Sunday average for 1907, 69,197 copies; for 1908, 53,500 copies. THE TIMES has a far larger home-like circulation than any local rival. The industrious, substantial, liberty-loving classes are its steady patrons. The greatest volume of business advertising, the finest display, the best classifications, the largest results to advertisers. Proofs unobtainable.

Offices: Times Building, First and Broadway. Branch, 531 South Spring Street.

Entered at the City Postoffice as mail matter of the second class.

Part II: Editorial and Business—City and Country

Editorial Pen Points

The raisin growers have done their part. It is now up to the raisin eaters.

Another way to economize in case the price of bread advances is to eat more toast.

Mr. Patten talks like a man who feels that the money he made is the only defense he need make.

In lynching four white men the Oklahomans have at least demonstrated that they have no prejudices.

If the price of bread should finally become prohibitive, many of us can fall back on buckwheat cakes.

Editor Bok is out with a fierce attack on bridge-whist clubs. They probably distract attention from his magazine.

Nevada may have been "a jackrabbit State," but it has some ideas concerning divorces that are worth copying.

The Prohibitionists, especially, should encourage the raisin industry. The more raisins, the less grapes for brandy.

The case of the late Mr. Bainbridge proves that Uncle Sam is sometimes a hard taskmaster, more's the shame for him.

The trouble with the Daughters of the American Revolution appears to be that they have so many revolutions of their own.

In the midst of the excitement we should think that the Turkish ladies could make a successful stand against wearing veils.

The Senate is going at the tariff with as much deliberation as though Old Man Aldrich hadn't a map made of every move.

No man can really consider himself a patriotic Californian unless he eats raisins in at least seven different styles on the 30th inst.

If Mr. Taft will only say the word, California will be mighty glad to send him a round-trip ticket and an order on all our best hotels.

We think the Sultan now has a chance to pull off a brilliant coup by attaining a conjunction somewhere with Gen. Cipriano Castro.

It will probably be difficult for anybody to convince Virginia Harned that Judge Pike of Reno is a fit man to occupy a seat on the bench.

It might be a good idea to prevent any man from making money out of wheat unless he has something to do with the plowing and reaping.

We see no way out of the difficulty, as far as Virginia Harned is concerned, unless she becomes a permanent resident of Nevada temporarily.

If it be true that there is harmony in the D.A.R., we can't see what excuse there can be for a lack of harmony in any other existing organization.

Some men are mean enough to hope that bakers will continue to reduce the size of a loaf of bread until it can be carried home in the vest pocket.

A mother's real trouble begins when she starts to find husbands for her daughters, and to prevent other mothers' daughters from annexing her sons.

Perhaps the real reason why Mrs. Burke-Roche-Batonyi wanted a divorce from her husband was to satisfy a desire to stick another hyphen in her name.

The late Mr. Miller, who was lynched in Oklahoma, is said to have had a record of thirty notches on his gun. But he came to the end of his rope at last.

When Izzet Pasha approached at the head of his delegations and told the Salonikans who he was, they had a great chance to work off a pun on him, didn't they?

A Theosophist from Ceylon is telling Chicago people that they will be reincarnated. Well, it would give them a chance to live in some other town, next time.

Our candid opinion of the Turkish situation is that if Abdul Hamid were to run for town constable in Constantinople at the present time he couldn't carry his own precinct.

After having looked up the dates a little, it strikes us that a good many of the Daughters of the American Revolution must really be granddaughters by this time.

We see nothing for it in the cases of the constantly increasing number of unemployed bartenders but for them to rustle for jobs in the drug stores and patent-medicine factories.

The Turks are natural scrappers, as many nations have found out to their disadvantage. It is therefore something of a comfort to know that the present scrap is confined among themselves.

As time drags its slow pace along the graft prosecution highways in San Francisco, the public is not only growing infinitely weary of Heney and Spreckels, but very much disgusted in the bargain.

The woman who gallivants around with the corpse of a California wild bird on her hat, from this time henceforth may as well make up her mind to walk up to the justice of the peace and pay her fine like a little man.

There is water enough in the mountain snows, the rivers and underground channels of Southern California to cause every rood of ground to blossom as the rose—reserving, of course, an odd rood here and there on which to erect seventeen-story buildings and the like of that.

SCHOOL-BOND ELECTION ILLEGAL.

Judge Bledsoe has sustained the contention of the attorneys for the complainant in the Los Angeles school-bond case that the recent school-bond election was illegally conducted because of the disregard of the provision of the State Constitution requiring a secret ballot. The court, of course, does not go into the facts, as the evidence was not presented, but declares that the Constitution is mandatory on the point that the voter must in all elections have a secret vote. It is notorious that no arrangements were made for secrecy, there was no attempt at secrecy, and secrecy was practically impossible in the school-bond election. The injunction against the bonds is continued.

The case will probably be carried to the Supreme Court on the appeal of the school authorities, and after the Supreme Court has given its decision there may be a hearing on the question of fact, possibly followed by another election. A long wait, before any school bonds may be issued, is unavoidable. Meanwhile hundreds of children in Los Angeles are deprived of schooling for lack of facilities. Whose fault is it? To whose remissness is it due? Will any rational person make bold to declare that the law should be ignored—that illegally voted bonds should be offered in the market? "After us, the deluge"—will any school officer raise that cry? Impossible! It was of the highest importance that every step in the procedure for the voting and issuance of the school bonds should be a carefully considered and a valid step; but reckless school authorities made a series of bluffs and blunders—and now the consequences of their rashness fall upon the schoolless children.

It is plain enough now that the greatly needed new schoolhouses would materialize sooner if the school management had been more cautious, less headstrong, more regardful of the law. A school board, no matter how excellent its intent may be, cannot be a law unto itself.

WHY NOT LAUREATE?

The death of Swinburne is still too recent for its full message to be realized. There is now no living poet who can receive the laurels from a unanimous world of criticism. Whatever other name be mentioned, there will be dissentient voices somewhere. Alfred Austin, the poet laureate of England, undeserving as he is of the derision heaped upon him, has written nothing that will be remembered much beyond his generation. Kipling has given us some memorable verse, but he will appeal to posterity as a story writer rather than as a poet. There is indeed no one now living from whom we have had anything more than intermittent flashes of the true poetic fire—like those of John Vance Cheney and Edwin Markham—no one who has won and continuously occupied the lofty pinnacles of poetic genius.

It is not to England's credit that she failed to make Swinburne her poet laureate. A somewhat outworn position had been rehabilitated by Tennyson, who stipulated that the recognized and traditional duties of the appointment should be abolished and that it should be no part of his functions to write odes on the births, marriages and deaths of royal princes. The laureateship had no power to glorify Tennyson, but Tennyson glorified the laureateship, and upon his death the position should have been handed on to some man who could keep it where Tennyson had placed it and preserve for it its regained credit. Swinburne was the only man who could do this, the only man who stood head and shoulders above his fellows, the only man who was incomparably great in the land. But Swinburne was persona non grata not only with the court, but with the government, and this disfavor was not due to the passionate love poems of his youth—the reason commonly ascribed—but to certain revolutionary sentiments, also the outcome of youth, but so gorgeously expressed as to be immortal. Then, too, he had been guilty of a frightful denunciation of the Czar of Russia and even of an incitement to assassination, and it was said that the Russian court had directed a personal remonstrance to Queen Victoria. Such things as these are factors, and often decisive factors, in the official life of Europe, but Swinburne outside of the laureateship towered majestically above it and dwarfed it.

There might have been some uneasy stirrings of the Puritan conscience had Swinburne been officially crowned, but they need have had no weight. The author of "Dolores" had raised a storm of protest against himself that was hardly appeased at the time by the suppression of a whole volume of verse, although every line in that volume has been reprinted many times since. But there would still have been some searchings of heart had the government officially acclaimed the man who wrote:

"For the crown of our life as it closes
Is darkness, the fruit thereof dust;
No thorns go as deep as a rose's,
And love is more cruel than lust.
Time turns the old days to derision,
Our loves into corpses or wives;
And marriage and death and division
Make barren our lives."

Tennyson never made such mistakes as this. He never flouted the proprieties, never declared red war upon the conventions. He was a man of a finer and a more spiritual insight than Swinburne, with a keener recognition of eternal moralities, an unceasing desire to pay homage to the virtues that do not change from age to age. Perhaps Tennyson did not alter bad men into good men, but he made good men better. His influence was wholly for righteousness in the larger sense, for loyalty, for truth and honor and the domestic virtues. No man was ever stimulated to evil by Tennyson, no impulse that he ever gave was toward wrong. But none of these things can be said of Swinburne. He snatched the wandering passion-driven fancies that came to him, the tempestuous fancies of youth and irresponsibility, and sent them forth so transfigured into bewildering music as almost to destroy the perceptions of right and wrong. He gives us no idea that he wrote under a consistent sense of duty, that he felt any moral obligations toward the millions that would read him. He was a free lance in the realms of morals and we seldom see the hand of a compelling conscience in his writings. Without this it can hardly be said that poetry, however bewitching, has reached its utmost attainable heights. Without a moral intention there can be no supreme art either in poetry or painting, either in general literature or in the drama.

If we have now no great poets, indeed no great men of any kind, it is perhaps because we do not deserve them. We usually get what we are willing to pay for in appreciation, in honors or in money. A fourth-rate pugilist earns more money in a month than Swinburne probably earned in a year. It is known that his last days were clouded by poverty, and now we learn that John Davidson, one of the lesser poets of whom England ought to have been proud, has probably committed suicide from the same cause and under the shadow of disease. John Davidson had no income except a miserable pittance from a public fund, and although we do not know Swinburne's exact financial position, it is believed that he was embarrassed. After all, we are intensely selfish in our literary appreciations. The writer of today must please the crowd or go hungry. He must tickle its vanities, minister to its sensations, stimulate its greeds and speak its language. Perhaps when the day comes once more for heroic deeds we shall know how to honor the men who speak heroic words, but that day is not yet.

GETTING TOGETHER.

KEEP ORANGE GROVES WELL NOURISHED.

The abundant rains of the season now coming to a close, the absence of severe frosts, winds or other unfavorable weather have resulted in keeping the orange trees throughout Southern California in a condition of very strong vitality. The comparatively cool weather of the present day tends in the same direction.

The consequence is that just now the trees all over Southern California are putting out a quantity of bloom not often seen. The trees look as if covered with a heavy snowstorm, so abundant are the white blossoms throughout every orchard one passes. Thus at this moment the first promise of the next crop looks exceedingly favorable to those not skilled in the cultivation of the orange tree.

As a matter of fact, taking one year with another, seasons of such over-abundant bloom usually turn out to be rather poor years for the orange crop. Such heavy blossoming is a severe tax upon the vitality of the trees. They cannot by any chance bring to maturity so much fruit. Mother Nature is a very wise old dame, and, as the saying is, "knows her world." About June, particularly if the weather is warm, the fruit as it begins to develop will fall in thousands from all the trees in the country. Unless the vitality of the tree is maintained in full force, too much of the fruit will fall, leaving instead of an enormous crop an abnormally small one. If too many of the young oranges should not fall off, the trees would not be able to bring to large size at maturity so many oranges on each tree. That could be remedied, at considerable expense it is true, by picking off enough of the weakest specimens to permit the tree to bring the others to perfection.

Now, no thinning will be effective, and little thinning is likely to be found necessary, unless the trees are kept in full vigor. Nature tends to take care of itself, and if the trees are permitted to run down for lack of fertilization or of water, the young fruit will fall in myriads, leaving an unusually light crop. Of course, in the process of growth and before they fall off so many oranges will sap the vitality of the trees more or less, and although few cling to the trees, these may be so exhausted as to fail to bring to perfection even the small number left.

Especially keep the orchards well irrigated and well cultivated during the coming summer. Trees that have not had plenty of fertilization should be given a treatment as soon as possible. If the vigor of the trees is maintained to a full degree in spite of the over-abundant blossoming, we may hope for an excellent crop.

A THRILLING MOMENT.

Once in a while a nation is thrilled to its inmost soul. Then it forgets the dirty struggle of living; forgets money-making; forgets greed and grasping; forgets to hate and forgets to love. Forgets all save to be jolted by a glorious spasm.

Los Angeles is now living in such a moment.

That for the wheat corner! A snap of the fingers for the fall of the Turkish Sultan! Pish for the tariff bill!

Mr. James J. Jeffries has decided to fight again!

The question is, dear readers—we say the question is, has our illustrious fellow-citizen got the punch?

This almost appalling riddle is eagerly debated in Los Angeles. For the last twenty-four hours it has been the subject of almost agonized speculation throughout Los Angeles. You may see big corporation lawyers talking excitedly on the street; but do not imagine they are talking about anti-trust regulation. They are saying:

"But my dear sir, don't you read the papers? Jeff has taken the fat off his stomach. He will positively fight again at 225."

"Johnson has the reach. . ."

"Jeff has been smoking too many cigarettes. . ."

"Johnson's best blow is a right uppercut; he made a monkey out of Tommy Burns with it."

"But, you see, Jeff has the punch and can stand punishment."

"No one can stand Jeff's left jab."

And on the street cars you may sit next a "highbrow" with a book of philosophy in his lap, but he will crane his neck to look over your pink evening paper and will presently remark: "The question, my dear sir, is Jeff's wind; he unquestionably has the punch and the reach. He's slow, but his footwork is classy. But has he the wind?"

Journals of national influence throughout the country have taken their firm stand. The Times here announces its unalterable position:

We insist that Mr. Jeffries has the punch.

As for Mr. John Arthur Johnson's right uppercut, pooh! We defy it. That for John Arthur Johnson's uppercut! We take our stand with Mr. James J. Jeffries's left hook and his straight jab.

We are willing to stake our lives on the fact that Los Angeles's most celebrated citizen will go into the ring at 225—not a blooming ounce more.

We have heard the opposition; we defiantly bid them do their worst. We will live or die, sink or swim, survive or perish by the left jab of our native son of the Golden West, our most famous citizen.

We are looking with contempt in the face of Galveston, Tex., and we are thinking of the right uppercut of her most illustrious citizen as we say bah! Just like that. . . . Bah! Bah! Bah!

THE GLAD HAND "BUNCH."

The Chamber of Commerce excursion, to extend "the glad hand" to the people of San Joaquin Valley, is off over the mountains as The Times is read this morning over the coffee in the homes of Los Angeles.

The excursion will be an education to many of those who participate. No doubt some members of this great civic organization which is doing so much for the upbuilding of Los Angeles think they know the San Joaquin Valley already. They may have seen it in past years, a few of them perhaps a great many years ago. Others may have been there more recently. But to those who have not been there in the immediate past, say within a year, the revelation will be astonishing. To those who visit the valley for the first time in some years the impression will be sensational. Really we have some misgivings as to the fate of any old-timers who may be among the excursionists, whose ideas of the San Joaquin Valley are based upon the conditions there twenty years ago.

There has been a great deal of development in the far West of America during the past twenty years. There has been no place and no time within these two decades where the development has been more rapid than in the San Joaquin Valley during the last two years. There are few places in the West where the growth has been anything like that in this valley.

There are probably men among these excursionists who remember this valley, from where the Southern Pacific crosses the San Joaquin River north of Fresno to Bakersfield, when it was all pasture, grazed by flocks of sheep, bands of horses and bunches of steers. There certainly will be many excursionists who remember when it was nearly all a grain field. It is only about forty years since Isaac Friedlander made the first extensive experiments to grow wheat in Merced county. In half a dozen years after that, Tulare county sent to market from one crop 14,000 carloads of the cereal Isaac Friedlander demonstrated could be produced in the valley. So little by little the sheep pastures gave place to grain fields. A little later came the vineyards and still later the orange groves up about Lindsay, and last of all the sugar factory at Corcoran

The plains dotted here and there with the huts of the shepherds, and the corrals where the sheep were kept at night, gave place to the sparse farmhouses of the grain growers, and these to the dense population of grape producers and the five-acre to ten-acre patches of orange groves. So the hut of the sheep herder developed into a village, the village into a town, and that into a city.

The transformation wrought in these processes has been startling. But the San Joaquin Valley of today is to that of the future a smaller affair than that of the sheep pasture to what we see today. A million people can find elbow room and the means of life in abundance in this vast valley. There will be plenty of room to spare when the million have been settled in comfortable houses on these fertile plains. If our population ever becomes like that of Belgium or even Japan, there will be as many people in the San Joaquin Valley as there are west of the Rocky Mountains at the present time.

HOROSCOPE.

Thursday, April 22, 1909.

BY COZETTE.

. ower is given to the hand of Power."
But on the headstrong, doubtful fortunes lower.

The masculine and airy sign of Gemini rules the two-day-old moon on this 112th day. Mars is in trine with the moon and in benefic aspect.

Usually a menacing and dangerous planet, Mars holds a position today that rules favorably the pluck and energy in man. He makes for a belligerent and headstrong influence, however, and inclines the passionate to hasten without reason into doubtful or dangerous projects.

A lucky day for science and men with mechanical ingenuity.

Consult physicians, chemists, surgeons, oculists and dentists.

According to ancient rules, a time when the planets assume configurations like those of today is excellent for getting men to work on great or small undertakings. The Chaldeans and [illegible] ed such days for hiring laborers [illegible] influence will last forty-eight hours.

Soldiers, sailors, butchers, [illegible] engineers, civil officers and any [illegible] ing with them should find this a [illegible]

Women employés may find the [illegible] expected opportunity.

Women and men born between [illegible] are on the cusp of Aries and Taurus [illegible] ably be much influenced by Mars, [illegible] aggressiveness which, without self-[illegible] come violence. They are able to [illegible] conditions that defeat weaker natures.

Children born under today's [illegible] have dominating natures, finding it [illegible] By inculcating regard for others, [illegible] a keen sense of honor, their [illegible] formed to extraordinary fineness [illegible]

Where Grows the Sunflower.

THE BULLIED WIT

By Uncle Walt of Sunset.

At morn I saw him, for the [illegible] and glad smiles chased his [illegible] chipper was he, and blithe and [illegible] ing his heels like any two-year-old [illegible] him on his homeward way, broken [illegible] bent and worn and gray, laying the [illegible] that fairly steamed, and when I [illegible] ten yards and screamed. Through [illegible] within the courthouse dim, lawyers [illegible] clawed and badgered him, asking [illegible] scorning his reply, proving that [illegible] tile lie; shaking their fists beneath [illegible] pawing the air and stamping as [illegible] they showed, with eloquence [illegible] robbed a widow's chicken roost; [illegible] that all his evidence hadn't the [illegible] (20) phony cents. And so that [illegible] journey home; fear held his heart [illegible] in his dome. When from the [illegible] ded cell he sees a lawyer, you may [illegible]

WALT

[Copyright, 1909, by George Matthew Adams.]

The Mist Man.

Unmarred by the years is Old Man
Though old as the hills is he;
He had his birth ere the sunshine
The rivers that seek the sea.
His home is ever the airy tent
That holds the treasures of
Whose walls are wide as the
And hung with the tenderest

When roses droop and the dahlia
For song of the summer rain,
His presence comes as a gracious
O'er valley and field and plain;
Whenever the folds of his tent
At eve or the gray of morn,
The hills are glad and the mountain
The meadows and fields of corn.

Full softly he comes with stores
And scatters his treasure rare—
Life for the blooms of red and gold,
And jewels beyond compare;
But hidden alway from blare of
His wonderful deeds are done,
Under the cloud and out of sight
Of the fervid glow of the sun.

We call him old by the years of
Since wrinkled he seems in sooth,
But strong he is in his manly prime
For he keeps the dreams of youth.
How light is his step on the rosy
As he climbs the mountain height,
And leaps to his tent in the purple
And vanishes out of sight!

San Diego. NICK

Pointed Paragraphs.

[From the Chicago Daily News.]

The man with horse sense knows when
Women who wear tight shoes usually
row soles.

An appropriate present for a miser
chest protector.

It's folly to try deaf mutes as
won't answer.

The promising young man may be
a paying one is better.

It doesn't bother a lawyer when he
ers ahead—if they are law-brakers.

Even after slates were invented
to multiply on the face of the earth.

The man in the moon has one advantage
terrestrial brothers; he is most brilliant.

Uncle Sam is pictured as a thin,
ing man, but he has a strong constitution
same.

"Promises, like pie crusts, are made
said a philosopher. But he said it before
way lunch-counter pie was invented.

Preferred the Graveyard.

Rev. Henry N. Couden, the blind chaplain
House of Representatives, had an idea
ago that he would prefer to be chaplain
ate and went to see Speaker Cannon about
"What do you want to go over
stormed Uncle Joe. "The House is a
and the Senate a graveyard."
"I know," replied the chaplain, quietly
stays longer in a graveyard than in a
den.—[Cleveland Leader.

Special Values in 8-day Hour and Striking Clocks.
MONTGOMERY BROS., Jewelers
Broadway at Fourth Street
"Sign of the Big Clock."

WETHERBY Shoe KAYSER
215-217 So. BROADWAY
"Eden" Tie
$7.00
ONE of the newest models for Women. Made in fine, pure White Buckskin, Golden Buckskin and Golden Brown Buckskin.

The Trustee Company of Angeles: Business Property vestments Under Unit Ownership.
The Modern Method of Making Class Income Property Available Conservative Saver and Investor of Any Amount.
Avoid Stock Liability and Assessment and secure the full earning power of invested capital. Both Income and Growth in Value. Each property held as a separate trust. Management prudent and responsible.
Office 424 Broadway, 2nd Floor Security Central Building.

...kings. The Chaldeans and E... days for hiring laborers and ... will last forty-eight hours. ...ers, sailors, butchers, smiths, ...ers, civil officers and any ... them should find this a fer... employés may find the per... opportunity.

...n and men born between now ... the cusp of Aries and Taurus ... much influenced by Mars, ... iveness which, without self-... olence. They are able to wrest ... ns that defeat weaker natures. ...en born under today's aspect ... minating natures, finding it ... dicating regard for others, ... sense of honor, their ... to extraordinary fineness and ...

Where Grows the Sunflower

THE BULLIED WITNESS

By Uncle Walt of Emporia.

...orn I saw him, for the ... ...ad smiles chased his jovial ... was he, and blithe and gay and ... heels like any two-year-old. ... his homeward way, broken with ... worn and gray, laying the dust ...irly steamed, and when I spoke ...ds and screamed. Through the ...the courthouse dim, lawyers had ... and badgered him, asking him ... his reply, proving that truth ... shaking their fists beneath his ... the air and stamping on his ... owed, with eloquence unloosed, ... widow's chicken roost; hence ... his evidence hadn't the worth ... cents. And so that witness ... home; fear held his heart, and ...ome. When from the peep-hole ... he sees a lawyer, you may hear ...

WALT ...

...Copyright, 1909, by George Matthew Adams.

The Mist Man.

...arred by the years is Old Man ... though old as the hills is he; ... had his birth ere the sunshine ... the rivers that seek the sea. ... home is ever the airy tent ... that holds the treasures of dew, ... walls are wide as the firmament ... and hung with the tenderest blue.

...n roses droop and the daisies ... ...or song of the summer rain, ... presence comes as a gracious ... ...er valley and field and plain; ...eaver the folds of his tent swing ... eve or the gray of morn, ... hills are glad and the mountains ...e meadows and fields of corn.

... softly he comes with stores untold ... scatters his treasure rare— ... for the blooms of red and gold, ... jewels beyond compare; ... hidden alway from blaze of light ... wonderful deeds are done, ...r the cloud and out of sight ... the fervid glow of the sun!

... call him old by the years of time, ...nce wrinkled he seems in sooth, ... strong he is in his manly prime, ...r he keeps the dreams of youth. ... light is his step on the rocky crag ... he climbs the mountain height ... leaps to his tent in the purple ... ...nd vanishes out of sight!

DICK ...

Pointed Paragraphs.

[From the Chicago Daily News.]

...an with horse sense knows when ... who wear tight shoes usually ...

...propriate present for a miser ... ...ercier.

...ly to try deaf mutes as ... ...ewer.

...omising young man may be all ... one is better.

...n't bother a lawyer when he ... —if they are law-brakers.

...fter slates were invented people ... ...y on the face of the earth.

...n in the moon has one advantage ... ...l brothers; he is most brilliant ... ...iam is pictured as a thin, cadaverous ... but he has a strong constitution, ...

...es, like pie crusts, are easily ... ...ilosopher. But he said it before ...-counter pie was invented.

Preferred the Graveyard.

...ery N. Couden, the blind chaplain ... Representatives, had an idea ... ...e would prefer to be chaplain of ...ent to see Speaker Cannon about ... do you want to go over there, ...ncle Joe. "The House is a funeral ...nate a graveyard." ...," replied the chaplain, gently, ...er in a graveyard than in a ...veland Leader.

Values in 8-day Hour and ... Clocks.
...COMERY BROS., Jewelers
...Broadway at Fourth Street.
"Sign of the Big Clock."

...THERBY Shoe
...YSER
...217 So. BROADWAY ...
...den" Tie
...00
...of the ...est mod... Women. ...fine, pure ...Buckskin, ...Buckskin ...olden ...uckskin.

...rustee Company of ...
...s: Business Property ...
...nts Under Unit Ow...

...Modern Method of Making ... Income Property Available ...rvative Saver and Investor ... Amount.
... Stock Liability and Asset ...ecure the full earning and ...d capital. Both Income ...h in Value. Each property ...parate trust. Management ...nd responsible.
...424 Broadway, 2nd Floor ...
...Central Building.

MUSIC AND THE STAGE.

...e Walker has wired Lewis ... accept a leading man's con... ...r next fall, when Walter will ...Charlotte Walker the new play ...ting for her, and the title of ...ay and hotel announced yet. ...ow is the telegram that Walter ...s the name of the piece will ...e "Other Way"—which is not very ...e. "The Easiest Way." ...e footlights for Miss Walker's ...ation is New York next year— ...ext, it is David Belasco speak... ...e Walker.

...ever, Mr. Riesa says he will not ...n't leave Los Angeles for ...e year," said he last night. "This ...ere."

"Tempest," that rarest and ...erfect flower of Shakespeare's ...oetic and dramatic genius, ...s the offering of the Ben Greet ...ers at the Auditorium last night. ...ss Alschuler and his Russian ...ian Orchestra gave as their ...ng in the artistic programme of the ...ing a tuneful overture by ...ssky, and incidentally dur... ...ion of the play Sir Arthur ...ed exquisite numbers for "The ...

...s perhaps needless to say that ...ter has given careful thought ...presentation of this most airily ...ful of comedies, and that he has ...ed the sweet and gay enchant... ...which transfigured to mystic ...ce the lonely isle on which Pros... ...ed in exile with his daugh... ...anda, and with his two strange ...s, Ariel and Caliban. Here all ...suffered a one-change into ...ge new and strange" through ...ntimacy with which Prospero ...ls himself in his hours of ...ss and grief.

...part of Prospero falls to J. ...Craufurd, whose intelligent work ...ew years ago, when the Greet ...pany was housed in the old ...ty Pavilion, is still remembered ...Angeles play-goers. Mr. Greet ...ays Caliban, a grotesque and ...ge figure, bestial, abject and ...ympathetic. The only fault one ...d with the characterization is ...Greet's voice is too refined ...ed, too richly and roundly ...for complete illusion.

Vivian does delightful work ... Perhaps he is physically a ...oo robust for the part, yet he ...ssed of wonderful lightness of ...ce and grace of gesture, as well as ...ess of facial expression. Good ...work was done by Milton Rosmer ...Greet, by Violet Vivian as Mi... ...and by Le Gai Robinson and ...Lloyd as the two drunken ...ors, Trinculo and Stephano, hi... ...ly entertaining "comic reliefs." ...ere also charming dances by the ...ph spirits, fairies and elves ...ht by Prospero's magic wand, ...ing the play, Greet's imagination ...ts one to Will Shakespeare's ...d the spacious time of Queen ...eth.

...ld morality play, "Everyman," ...e gives tonight, with music ...Wagner and Saint-Saens.

...advance sale of seats for "The ...," the Keith and Dill opening ...ll commence at the Majestic ...x office this morning.

...Blackwood has evolved a catch... ...H. Broadhurst's forever-and-... which is as good as its ...s. The new Blackwood ...ce is "The Dreadnought ...."

...Harrington, accompanied by ..., arrived in Los Ange... ...morning, and commenced ...ls with the Murray and Mack ...ny.

...C. DeMille has submitted ...plays to the Belasco manage... ...e is called "The Mechanic," ...other bears the title "Whis... ...mith." Both are by Cecil De... ...who wrote "The Warrens of ...ia" for David Belasco. A brand ...y by Augustus Thomas is also ...future possibility at the Be...

...rival of "Everyman," which ...Greet's presentation at the Au... ...tonight, will be preceded by ...extensive musical programme ...ands of Altschuler and his ...ra. Several Wagnerian excerpts ...be given.

...Schuyler, who was announced ...ager of the Keith and Dill or... ...on, will not be with that com... ...after all, as she and her hus... ...Robert Kirkpatrick, are going ...a few days.

...Elsie Schuyler was to fill ...comedy organization will be ...Marion Miller, who was ...Carle's soubrette here at the ...Burbank a few weeks ago.

...Nielsen is still disabled by ...k of grippe, and her place in ...Hartman production is ...ken by Anna Little.

...Mae Hall left last night for ...ark City. She will probably re... ...musical comedy shortly.

...Good band music is a topic ...which no two observers ever ...to agree here. Many proposi... ...have been made to the City ...ers, merchants, and all of ...have fallen through—the most ...to be confessed, from lack of ...material or management in the ...given endeavoring to purvey ...ed municipal concerts. ...ed suggested ones is Direc... ...Blasius, who hopes to estab... ...band for the parks with some ...d public or semi-pub... ...Director Moore is an en... ...American musician who has ...a part in yours. He has given ...ny good programmes, combin... ...music skillfully with the ...ing hospitality popular trivial... ...ntered several ...undertak... ...has no prognos... ...but if his ...l hearty ...ous con...

ESCONDIDO.

ESCONDIDO, April 20.—The books ... ...annual session of the Santa Fé ... ...amounting to ... ...trees ... ...here for this sea... ...ber industry, that of manufactur... ...cement mains, chiefly for ...ation of pipes, has been estab... ...by the Pacific Stone Cement Pipe ...company. The company is occupying ...part of the old pumping plant, ...the corner of the drive, where good ...ter was found.

...Work on the new depot of the Santa Fé's ...ern line will be run between ...and Escondido, an effort is ...to have the automo... ...ing the new postoffice ...ge building was ...ed today. It ...office will be ...

...Fred Hartman has brought fifteen ...ten-acre fruit ranch ...has sold a ten-acre fruit ranch in the east end of the valley to Charles M. Chase.

H. J. Schrupp and family of Chicago, who spent the winter here, left for the Windy City yesterday.

HF THE MARK OF GOOD CLOTHES
KNOW US FOR BEST VALUES
SINCE 1885

Attention Automobilists

We are prepared to supply our patrons who require Automobile Clothing; Complete assortments of—

—Auto Dusters
—Auto Coats
—Auto Suits
—Auto Gloves
—Auto Gauntlets
—Auto Hats
—Auto Caps
—Auto Shoes

All dependable goods at right prices.

WE FILL MAIL ORDERS

Harris & Frank
Outfitters for Men, Women, Boys and Girls
437-439-441-443 SOUTH SPRING

Staub's for Shoes

Solid Comfort in Staub's Shoes

Do you have trouble with your feet? Then go to STAUB'S. Get a shoe that feels comfortable and that has been fitted perfectly. The shoe must follow every line of the foot naturally to give full satisfaction. At STAUB'S no imperfection is overlooked.

Are you out of town? Then write for a self-measurement blank. We can fit you perfectly and satisfaction is guaranteed.

Children are catered to, especially. No cramped toes are ever crowded into a shoe at STAUB'S. Time and attention are given every detail, and the little feet are turned out, clad in perfect comfort and good style. The STAUB shoes are high grade—they come from the best manufacturers in America.

"Let Your Next Pair of Shoes Come From STAUB'S."

Staub's
BROADWAY CORNER 3RD

Brush Sale

Prices deeply cut on many lines of high-grade bristle goods. Every brush guaranteed. We offer the most complete stock of brushes in the city. Every grade from the cheapest that is desirable to the best made. These special prices for the rest of this week:

$1 Hair Brushes 75c
85c Hair Brushes 65c
75c Hair Brushes 55c
65c Hair Brushes 45c
40c Tooth Brushes ..25c
50c Nail Brushes 35c
60c and 75c Whisks ..40c
50c and 60c Whisks ...35c

And many other lines at special low prices.

Mail and phone orders filled. Both phones 491.

Cf Hamilton Drug Co.
352 SOUTH SPRING—Cor. FOURTH
S. F. BOTHWELL, Pres.
H. M. NEWLON, Sec'y.

J. W. Robinson Company
BOSTON DRY GOODS STORE
S. Broadway 235-237-239. S. Hill St. 234-244

All of two hundred shades in soutache braid at 30c a piece of twelve yards.

(Facing main entrance.)

Glove Sale Friday

Heavy price-cuts on the most popular sorts of silk gloves.

$1.50 and $1.75 Kayser silk gloves with double-tipped fingers, sixteen button length—white and black in all sizes, on sale Friday, only, at 95c

$2.50 Kayser silk gloves of the very heaviest quality—16-button length—white and black in all sizes, on sale Friday only at $1.50

Men's $1.50 Shirts $1.00 (On Sale Friday)

Six hundred dollar-fifty shirts here to be sold tomorrow at a dollar each. All fresh, new stock, in materials and patterns that outclass the shirts usually sold elsewhere at $1.50.

Plain and pleated bosoms with attached or detached cuffs. Many with coat fronts.

Nearly every pattern in sizes 14 to 17.

Probably enough for an entire day's selling, but the early-morning buyers will get the choicest patterns.

(Just Inside Main Entrance)

THE Gossard CORSETS
"They Lace In Front"

A Corset Specialist who represents The H. W. Gossard Company of Chicago, and who is at our store this week, says: "Every once in a while we read something in the newspapers and magazines to the effect that corsets are injurious. One editor has written articles in which he condemns corsets and whiskey in the same sentence!

"Where these men get their ideas, I don't know; but I can not help thinking that they have written without seriously studying the subject, or have consulted books published years ago, when we had the old style, spoon-clasp, wasp-waist corsets.

"Speaking from my own experience, I have talked with a great many physicians, and have not yet met one who condemned corsets. However, they have all said that serious troubles could be traced to the misuse and the abuse of the corset, wearing them too small, and thus injuring the digestive organs; and there is no doubt that when women buy cheap corsets, without being fitted by someone who has made a study of corsets, they are running a risk of injuring their health.

"On the other hand, the woman who wears The Gossard Corset, which laces in front, being carefully fitted to the proper size model and length by a corsetiere who knows how will receive positive benefit, for The Gossard Corset is Hygienic. It supports the abdomen instead of depressing it. It rests the spine. It requires the wearer to throw her shoulders back, to breathe deeply; promotes correct poise. It is an elementary proposition in anatomy that the spine is the axis of the body, and when the spine is held correctly, all the other organs of the body assume their proper positions. There is so much important confidential information that I would like to give the ladies of this vicinity that I hope all who can will come in to see me during the remainder of my stay here."

San Francisco Office
Los Angeles Times
1206 Call Building
Phone: Kearney 2121
J. L. Brown Rep.

Advertisements and Subscriptions received. Southern Californians, when in San Francisco, can have their mail sent in care of The Times Office. COPIES OF THE TIMES ON FILE.

"El Camino Real" WINES
ANDERSON & CHANSLOR CO. DISTRIBUTORS

OSTERMOOR MATTRESSES
Coulter Dry Goods Co.
McCALL PATTERNS
219-229 S. BROADWAY
224-228 SO. HILL ST.
VISIT OUR FOURTH FLOOR CAFE—OPEN FROM 11:30 TO 5:30

Pay Less for Hair Goods

First qualities, always; after that, we consider how we can save you the most money on such goods as these:

$4.50 and $5 Switches $3.50
Straight and wavy switches in all shades, including gray; unmatchable values at $4.50 and $5, now $3.50.

$7.50 Switches $5.00
Every color and gray; splendid even at $7.50.

$8.50 Switches $7.50
Choicest qualities of carefully selected hair; long and thick; well worth first price.

$3.50 Cluster Curls $2.50
Triangular cluster curls—a new idea—in every shade but gray; regularly $3.50, for $2.50.

Goods to Order
We make from your own combings janes, switches, puffs, curls, Billie Burkes and all sorts of hair accessories; perfect work guaranteed.

Splendid Wool Goods Values

Such values as these in new, fresh and up-to-date dress goods are seldom duplicated:

Wool Remnants at 50c Yd.
Short lengths from all parts of the Wool Goods Section; pieces long enough to get a waist or even a skirt out of; finest qualities, in every instance, but all short lengths.

Suits to Measure $35.00
New suitings will be used in these suits—grays, tans, browns, practically all of the most favored colors; coats lined with Skinner's guaranteed satin; complete to measure.

Suits to Measure $60.00
From imported suitings of English and German manufacture; hard and soft twisted worsteds and wools; grays, green, navy, tan and like colors; suitable for men's suits, as well; goods worth to $4.50 a yard; complete to measure.

$1.75 Suitings for $1.00 Yd.
Panama and serge weave in invisible, shadow and two-tone stripes; in solid colors of spring's best shades; regular price $1.75, on special sale at $1 yd.

Guaranteed Silk Waists $5.00

You can't even buy the silk by the yard of quality that goes into these waists, for five dollars, to say nothing of the work of making them up:

And every single waist bears the well-known S., H. & M. guarantee that should it crack or go into holes within three months, you get a new one in its place.

Plenty of taffetas; a good assortment of messalines, in black, brown, navy and mint green; attractively made up.

Note These Ribbon Prices

No woman will ask a second invitation to select from these very inexpensive ribbons:

NEW RIBBONS AT 20c.
A brand-new arrival — 5-inch taffetas, good body for hair bows and like purposes; all shades.

NARROW GOLD RIBBONS.
The newest conceits for trimmings, vestees and fancy hat bands.

RIBBONS WORTH 65c TO $1.25, FOR 50c.
A broken line, of course; brocades, stripes, plaids and Dresdens; widths 4½ to 8½ inches; a variety of colors and black and white effects; extra good bargains. We tie bows free of charge.

We Are Agents for These Brands of Hosiery

Not every store carries these well-known brands of hosiery; you'll be glad to know that this one does:

Fay Ideal stockings for women and children; Black Cat Hosiery for women and children; children's Pony Brand stockings; and Holeproof Hosiery for women and children; we are sole agents for these.

Very Good Jewelry at Twenty-five Cents

When you note the unusually good quality and the diversity of assortment obtainable in these articles at twenty-five cents, you'll invest liberally:

Cuff links, waist pin sets, Dutch collar brooches, veil pins, necklaces and hat pins; choice at 25c.

COULTER DRY GOODS CO.

Plan Your Vacation Now
AT OUR EXPENSE

A CHOICE OF FOUR
FREE TRIPS
IS OFFERED YOU
SEATTLE
DURING ALASKA-YUKON EXPOSITION
YELLOWSTONE NATIONAL PARK
YOSEMITE VALLEY
LAKE TAHOE
ALL YOUR EXPENSES PAID

IF YOU HAVE FRIENDS IN THE EAST WHO WANT TO VISIT THE PACIFIC COAST WE CAN ARRANGE IT

THIS IS YOUR OPPORTUNITY

FOR COMPLETE INFORMATION ADDRESS Sunset Travel Club ROOM 16 FLOOD BLDG. SAN FRANCISCO

Watch for the Chicago Clothing Company's announcement Thursday morning — 424-426 South Main Street

Los Angeles Investment Co.
AB118 335-357 S. HILL ST. Main 2248
HOME BUILDERS
Will Build to Suit
Upon Your Own Lot—or will furnish Lot.
RENT PAYING TERMS

If you don't buy your suit at "Kahns" you don't buy your suit "RIGHT"
457 So. Broadway

ARTISTIC.

WOMEN DUPED BY TRICKSTER.

Hundreds Besiege Office, But Bird Has Flown.

Man's Promises Prove Brittle as His China.

Decorative Scheme Works for His Benefit Only.

Hundreds of women and girls, declaring they had been swindled out of sums ranging from $2 to $20, besieged the offices of the French China Company, 215 Byrne Building yesterday, vainly endeavoring to secure information regarding L. C. Fox, reputed manager. Fox is said to have left the city several days ago, ostensibly for San Francisco.

Each woman carried one or more plates which she had decorated by a process Fox had taught her, with the understanding he was to buy all the work. The offices which a few days ago had been thronged by these same women and girls, happy over the prospect of making a little pin money at home, were empty and locked. On the door was pasted a scrap of paper bearing this legend "The French China Company will remove to No. 216 South Broadway after May 1."

Thither the anxious crowds trooped, only to learn that although Fox had engaged a suite of rooms there and made a small deposit, he had subsequently told the landlady he was going away, and would not occupy them.

SUAVITY COSTLY.

Fox is a sleek-appearing young man, apparently not over 30, courteous and suave, and made a favorable impression at first sight. Associated with him was a woman, about 40 years of age, whom he represented to be his sister, and who was known as Mrs. Freeman.

Fox came to the city about March 1 and engaged a room at the Hotel Francis, No. 629 South Olive street. About the same time he secured offices in the Byrne Building, which he furnished in elegant style. He displayed a large amount of beautifully-decorated china, and ware to be decorated by his system. On the door was printed "The French China Co., headquarters Chicago and San Francisco." No detail was overlooked that could serve to impress.

He was opening a branch office here, he told every one. The finished wares he bought would be shipped to headquarters.

THE PLAN WORKS.

Advertisements in the newspapers for "Ladies to take piece work home. No deposit or experience necessary. Part or full time," brought stacks of mail containing inquiries and streams of callers to the office. Fox said he had a method to make china painting easy. It did not require an artist to do the work he would pay for liberally. Beautifully-colored pictures printed on paper could be transformed directly to the china by a process which he would teach for a stipulated amount, and he would sign a contract agreeing to buy all they would decorate.

The proposition looked plausible to most of his callers, and coin poured in. There is no way of determining how many "pupils" he had, but there were more than 200, and it is believed that during the six weeks he operated here he secured more than $1000. Among the pupils were silver-haired women driven to earn a livelihood, women with babies who were anxious to help pay for homes, and young girls, ambitious to earn pin money in their leisure hours.

HIS "SISTER" ARRIVES.

When the rush came Mrs. Freeman arrived. She also stayed at the Hotel Francis, and posed as his sister. If she had any given name it was not disclosed, for she registered as "Mrs. Freeman," and all her mail came addressed that way. Miss Timball, a young woman who lived at the Francis, was employed by Fox in his office for a few days, but she learned little about his business.

All went smoothly until the finished work began to come in. Now and then Fox accepted a piece and paid for it, but most of the china was rejected on the ground that the work was not satisfactory. Quietly he began to make preparations to leave the city.

The undecorated plates which he had not sold, and his display ware, were packed in a great cask and taken away during the night. His rent was paid until May 1, and there was no suspicion on the part of the manager of the building, because of the notice of removal on the door.

Last week Fox told the landlady at the Francis that he and his sister were going away. Thursday she left, as she announced, for Chicago, and Friday Fox himself departed, saying San Francisco was his destination.

Complaint was filed with the police yesterday by Katherine Bennett, who exhibited a contract she made with Fox. No clew to the whereabouts of Fox or Mrs. Freeman has been obtained.

PULL FOR THREE THOUSAND.

Membership of Chamber of Commerce Has Not Kept Pace With City's Population Growth.

At the office of the membership department of the Chamber of Commerce it is reported that the campaign for enough new members to bring the total roster up to 3000 is starting out well. Members already on the roll are complying with the request to cooperate in the work by recommending names of firms and individuals eligible and most of those proposed to qualify.

The increase of the city's population has been so rapid that the membership of the organization has not kept pace with it. To the older citizens it is found unnecessary to relate what the Chamber of Commerce has done and is doing for the good of Los Angeles and Southern California. The present campaign is directed for those who have become identified with the business and professional interests of Los Angeles in recent years, and the response is gratifying to the Membership Committee.

READY TO FACE MUSIC.

Indicted in Nevada for Fraudulent Use of Mails, Man Surrenders Himself to Local Authorities.

Upon learning that an indictment had been returned against him in Nevada, charging fraudulent use of the mails, M. B. O'Farrell, now residing in this city, notified the Federal authorities yesterday that he was ready to file bond for his appearance. He will probably be taken into court this morning for an arraignment.

M. Patrick, Sol Camp and Mr. O'Farrell, all prominent mining operators and brokers of Nevada of the Goldfield firm of Patrick, Elliott & Camp, have been indicted by the Federal grand jury at Carson, each upon several counts, and are placed on $2500 bail each on each count to appear later for trial. They are charged with having advertised treasury stock in a Manhattan mining company known as the "Manhattan-Mizpah" for sale "pulling down" about $60,000 and, after taking out their commissions, dividing the money with the promoters instead of putting it into the mine for the benefit of stockholders. They are said to have sold the properties to another person, who, it is alleged, soon afterward disappeared.

The indictment is based directly upon the charge of "fraudulently devising a scheme by artifice to defraud Dr. Otto Killetsch of San Diego, Cal., and various other parties unknown to this grand jury of a large sum of money, approximately $60,000."

The dispatch adds that they formerly published a Goldfield paper called "Market Letter," with advertisements of their property. They followed the campaign, with personal letters from about seventy clerks, to sell stock.

The Federal authorities here know nothing of the merits of the case. A copy of the indictment and other papers were sent to the United States District Attorney, with instructions to put O'Farrell under arrest. The transactions complained of occurred in April, 1906, and it appears that the indictment was not returned until March of the present year.

FOR CHARITY.

BOYS BY PRANK GET LONG RIDE.

NEEDY ORPHANS NOT LACKING IN MISCHIEF.

More Contributions Urgently Solicited in Order to Complete the Required Seventy-five Thousand Dollars for the New Building on the Colegrove Site.

The boys and girls of the Los Angeles Orphans' Home are vitally normal lads and lassies. Like other children who are more fortunate in the possession of homes, they are fun-loving and mischievous. Their fondness for a good time and a prank probably was never demonstrated better than last summer when, through the kindness of a number of Los Angeles people, the children were taken for an automobile ride to one of the near-by beaches.

The occasion was a gala and joyous one and the little folk enjoyed the pleasure trip with all the happy zest of which youth is capable. They played in the sands, built something more substantial than air castles, waded in the ocean and romped merrily. A special feature to the boys was the racing up and down upon the firmer sand near the surf. It was on the homeward trip, though, that the mischievous spirit was given full sway.

With exuberant happiness the lads persuaded the chauffeurs to a race. When the city was reached and the day's outing trip was just about over, a number of the boys decided upon a method of prolonging their ride and at the same time have some fun. Two or three of the chauffeurs did not know from which home the children had come and in a spirit of gayety the lads misdirected the drivers. For an extra two or three hours these boys kept the chauffeurs driving their machines about the city, seeking the rightful home in which to deposit their troublesome young charges. Of course, the lads were duly, though gently, reprimanded for their prank, but not too severely, for consideration was given to the fact that this one day was a red-lettered occasion and an event in their lives, the memory and pleasure of which must not be marred by a real bona-fide scolding.

Efforts to raise the required $75,000 for the erecting of the new Los Angeles Orphans' Home are meeting with success, but there yet is a large deficit to make up. With $25,000 subscribed toward the project last Sunday, there have been substantial contributions since. Efforts are being made to enlist the interest and financial aid from each and every citizen of Los Angeles and of other Southern California cities. The necessary fund cannot be raised unless there is liberal help, and so it is earnestly asked that every one cooperate in this charity that it may be a success. Unless the required sum is obtained by May 1, the donation of land given as a site for the new home will revert back to the owner, and for this reason it is asked that those who intend to contribute to the cause will do so as soon as possible. Subscriptions may be left with Mrs. Sale, who is in charge at Coulter's, near the entrance. Mrs. A. C. Balch also is receiving contributions at her room in the Angelus Hotel, and subscriptions may be left at the various stores and hotels about the city where cards signifying such are posted.

SAD.

SHERIFF'S WIFE DIES ON TRAIN.

SUMMONS COMES SUDDENLY TO MRS. W. A. HAMMEL.

Returning After Absence of Two Months in Honolulu in Quest of Health, She Passes Away in Arms of Her Husband Shortly Before Reaching Los Angeles.

Death came suddenly early yesterday morning to Mrs. Lillian M. Hammel, wife of Sheriff Hammel, on a train bound from San Francisco to Los Angeles. She died in peace, with a smile on her lips, and in her husband's arms. A few hours more and she would have been in her own home and her greatest desire would have been gratified—to see once more her only child, Phyllis, 11 years old, for whom the fond mother heart had pined for two months and more.

Mrs. Hammel was on her way home from Honolulu when death overtook her. She had gone to the Islands in February for the benefit of her health, having been a victim of heart trouble for several years.

Accompanying Mrs. Hammel on the trip to Honolulu was Mrs. A. J. Bradish, wife of the captain in charge of the University Police Station. They reached San Francisco Tuesday on their return, being met by Sheriff Hammel and Capt. Bradish.

While Mrs. Hammel was weak when she left the steamer, there was no immediate concern as to her condition and the party departed for Los Angeles on the Owl at 5 o'clock in the evening, taking a drawing-room in one of the sleepers.

The thought of being home within a few hours and of again seeing her only child and there was no sign that her condition was critical.

A few hours later, however, when the train was close to Bakersfield, she complained of severe pains in the region of the heart. It was an acute recurrence of the trouble that had caused her to take the long journey from home.

With the limited conveniences at hand on the train every effort was made to relieve her, but she grew fainter rapidly.

She smiled wanly at those who were attending her, and tried to cheer them by saying that she soon would be better, but within a few minutes her head sank on her husband's breast and she passed peacefully away.

Capt. Bradish immediately telegraphed to Chief of Police Dishman, a close friend of the Sheriff, who made every arrangement here to take charge of the remains on arrival. When the train reached Los Angeles about 9 o'clock in the morning it was met by several friends of the Sheriff, who condoled with him and offered every assistance. The body was taken to the undertaking rooms of Orr and Edwards.

The funeral services will be held at 2 o'clock tomorrow afternoon at the Orr and Edwards chapel, Tenth and Flower streets, Rev. Hugh K. Walker of Immanuel Presbyterian Church officiating. Burial will be at Inglewood Cemetery.

The pall bearers will be State Senator H. H. Hurd, William M. Humphreys, James W. Webster, Champ S. Vance, Martin Aguirre, A. J. Bradish, E. F. Dishman and Edward Strasburg.

Mrs. Hammel, whose maiden name was Lilian M. Phillips, and who was 33 years old, was a native of Kentucky, having been born near the city of Lexington. Her parents were well known throughout Kentucky and Central Ohio, and her grandfather was a leading abolitionist. She had lived seventeen years in Los Angeles. She was well known socially and was a prominent member of the Order of the Eastern Star.

Two sisters and a brother reside in Los Angeles—Mrs. Elmer Adams, Mrs. C. A. Schurm and Oliver R. Phillips.

A Los Angeles young lady is a great admirer of nature. Nothing pleases her so much as to gather wild flowers and grasses, and then dye them all the colors of the rainbow.

THE SECRET OUT.

"What made my lovely complexion? I do not like to tell, for it was medicine, but the nicest a woman ever took. It was Lane's Family Medicine that did it." This is a pleasant herb tea which acts favorably on the stomach and bowels, purifying the blood and cleansing the skin like magic. It cures headache and backache. Druggists and dealers sell it, 25c.

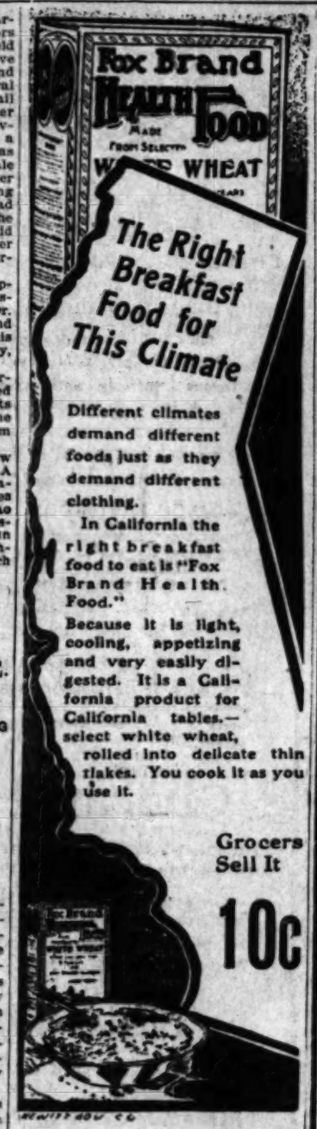

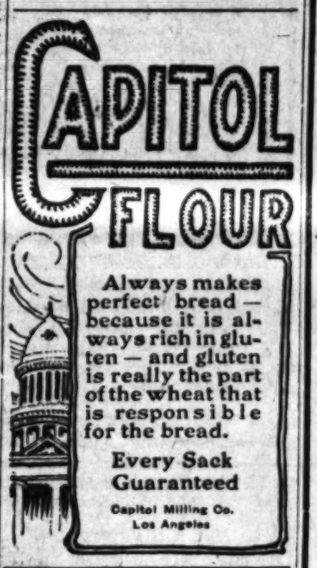

$1.00 Silk Gloves
12-button length, pure silk gloves. Mousquetaire wrist; double tip fingers, in black only. Most every size. Today at 39c

THE REAL BARGAIN CENTER OF LOS ANGELES
The 5th STREET Store
BROADWAY AT FIFTH STREET

35c and 50c
Women's fine lisle [illegible] tan, blue, lavender, [illegible] latest spring shades; imported and domestic quality.....

Three Sample Lines Millinery
From Three Noted New York and Chicago Houses
Gigantic Sale Today
Tailored Hats—Street Hats—Walking Hats
Dress Hats—Shapes—Flowers—Foliage
Prices Less Than Wholesale Cost

Over $5000 worth of stunning new millinery. The sample lines of three famous [illegible] and Chicago houses on sale today at less than half price. Another demonstration of the [illegible] iveness of our superb buying organization.

$7.50 Trimmed Hats $2.50
A wonderful profusion of bewitching new millinery. Scores of distinctive styles—hand-made hats, block braid and large flats, becomingly trimmed with chiffon braids, flowers, rosettes and ribbon. All colors. Values to $7.50, today $2.50.

$12.50 Dress Hats $[illegible]
No two alike. Masterly designed, artistically [illegible] med millinery; blocked Milan, French [illegible] braid shapes, trimmed in countless ways [illegible] and linen flowers, foliage and ribbon [illegible] settes; every new style; $12.50 dress hats at [illegible]

$18.50 Dress Hats—Tailored Hats $7.50
One of the greatest opportunities you ever had to save on high grade millinery. Bewitching new French models; hand-made and pressed shapes; charming new flower hats; smart straw turbans. A vast assortment of millinery of exquisite loveliness. Dress hats worth to $18.50, today $7.50.

$3.50 Untrimmed Shapes 98c
Less than wholesale cost for the smartest new untrimmed hats. Made of rough braid, leghorns, chips, Milan and panama; clever Mary Garden styles, flower pots, Jap. mushroom and draped sailor models. All colors. Regular $3.50 shapes at 98c.

$5.00 Shapes $1.98
Less than half price for beautiful white Milan, Tuscan chips, rough straw and imported hair braid hats. Black, white, burnt and natural colors; $5.00 values at $1.98.

$2.00 Shapes 49c
Values without a parallel this season. Latest shapes today for 49c. Large mushroom, Jap and Mary Garden styles, in black, white and burnt braid.

50c Flowers and Foliage 15c
Silk and American Beauty buds, with foliage; large single roses, lilacs, daisies, wreaths, violets and foliage. A bewildering variety of the favorite spring flowers; 50c values today at 15c.

$1.00 Flowers and Foliage 35c
Over 1000 bunches, including most every kind of flower, in silk and linen; all the new shades; silk roses, large cluster roses, crushed roses, etc. Today 35c.

$2.50 Flowers and Foliage 98c
Unquestionably the greatest values you ever shared. An assortment includes large roses, six in a spray, in beautiful two-tone effects; chrysanthemums and French flowers. Today 98c.

The "New" Central Store Stock
Vocal and Instrumental Music
Bought for Less Than Half Publishers' Cost
Greatest Music Values Ever Offered in Los Angeles
The entire music stock of the "New" Central Department Store, today at a mere fraction of the publisher's price. Twelve hundred copies, comprising some of the latest and most popular hits in both vocal and instrumental music.
39 Copies "Rainbow," 27c Vocal Music 13c
23 Copies "Dolly Dear," Song, 23c Music 9c
13 Copies 23c "It Looks Like a Big Night" 11c
500 Sheets Vocal and Instrumental Music at 1c
Including such favorites as "Beautiful Dreams of the Past," "Bells of Seville," "Marche Militaire," "Life Is a Dream," and scores of other popular music. Choice of 500 sheets today.....
Vocal and Instrumental Music 7c
Including "A Little Fond Affection," "I want to Call You Honey," "Sheelah," "My Sweetheart of the U. S. A." and others.
THIRD FLOOR

Misses' and Junior 3-Piece Tailored S[illegible]
Regular $15.00 Value
7.95
A remarkable sale today of h[illegible] tailored suits for misses and [illegible] Made of all-wool suitings; coat fitted; satin lined; finished with braid and buttons; jumper trimmed buttons; skirts flared and trimmed mach; handsome new colors. Sizes retail regular for $15. Sale price

Don't Discharge the Cook
Use GOLD MEDAL FLOUR

The better the Flour,
The better the bread.
The better the bread,
The better the baker.
WASHBURN-CROSBY CO.
FOR SALE BY YOUR GROCER
THE VERY HIGHEST QUALITY

Alfred Benjamin & Co.'s
CORRECT CLOTHES FOR MEN
Sold by
JAMES SMITH & CO. 137-39 So. Spring St.

CREDIT
CARPETS, DRAPERIES, FURNITURE
LYON McKINNEY SMITH CO.
648-52 BROADWAY opposite BULLOCK'S

ESTD 1865 S. NORDLINGER & SONS
DIAMOND MERCHANTS
323 S. SPRING ST. LOS ANGELES

SCOTT'S 50c Large Jar
Eczema SALVE
Instantly relieves and cures all chronic skin diseases. Recommended by physicians. SUN DRUG CO.'S STORES.

Christopher's
World Renowned
Ice Cream
241 So. Spring 321 So. Spring

Men's Spring Suits
$15, $20, $25—Why Pay More?
Lowman & Co
129-131-133 S. SPRING ST

Special Ra[illegible]
To the Ea[illegible]
Plan No[illegible]
DATES OF SALE
May 15-16-20-21-22-31; J[illegible] 14 to 19, 25 to 27; June [illegible] additional dates to [illegible] 1 to 7; August 9 to 11.
ROUND TRIP RATES
To Chicago $72.50; St. L[illegible] Omaha, Kansas City, [illegible] $60.00; St. Paul $73.50, [illegible] $24.50 higher via Seattle. Three daily through [illegible] Denver, east, morning, [illegible] night, commencing May [illegible]
THROUGH TOURIST SLEEPERS
To Boston, Chicago, Omaha Tuesday, Wednesday, via Coast Line, Salt Lake, Colorado.
To Chicago, Omaha and every day via Salt Lake, Scenic Colorado, Denver.
To St. Louis, Kansas City every Monday via Ogden; every Tuesday via Portland Route, Scenic Colorado. Daily through standard service via Salt Lake and [illegible]
SCENIC COLORADO
Burlington Route through via Salt Lake and Denver about the variety of [illegible] offered by the Burlington ver, Billings, St. Paul, Kansas City.
No tour of the East is complete out the Burlington as a [illegible] Consult us. We are located Coast to help you.
Burlington Route

35c and 50c Ho

Women's fine lisle hose in tan, blue, lavender, olive, latest spring shades; imported and domestic quality..... 25

Milliner

d Chicago Houses

e Today

s—Walking Hats
lowers—Foliage
olesale Cost

ample lines of three famous New
e. Another demonstration of the

50 Dress Hats $4.75

e. Masterly designed, artistically
y; blocked Milan, French chip and
, trimmed in countless ways with
lowers, foliage and ribbon bows
new style; $12.50 dress hats at

ats $7.50

grade millinery. Be-
charming new flower
exquisite loveliness.

98c

rimmed hats. Made of
clever Mary Garden
or models. All colors.

Shapes 49c

ut a parallel this sea-
shapes today for 49c.
room. Jap and
styles, in black,
rnt braid.

single
A be-
values

and Foliage 98c

you ever shared. An assortment
, in beautiful two-tone effects,
98c.

Misses' and Juniors'
-Piece Tailored Suits

Regular $15.00 Values

7.95

arkable sale today of hand
d suits for misses and ju
of all-wool suitings; coat
satin lined; finished with
and buttons; jumper trimmed
s; skirts flared and trimmed
handsome new colors. Suits
regular for $15. Sale price $

Special Rat
To the Eas
Plan Now

DATES OF SALE

May 15-16-20-21-22-31; June
14 to 19, 25 to 27; June 30
additional dates to St. Paul
1 to 7; August 9 to 12.

ROUND TRIP RATES

To Chicago $72.50; St. Louis
Omaha, Kansas City, St.
$60.00; St. Paul $72.50.
$24.50 higher via Seattle.
Three daily through trains
Denver, east, morning, noon
night, commencing May 30th.

THROUGH TOURIST
SLEEPERS

To Boston, Chicago, Omaha
Tuesday, Wednesday,
via Coast Line, Salt Lake
Colorado.
To Chicago, Omaha and
every day via Salt Lake
Scenic Colorado, Denver.
To St. Louis, Kansas City,
every Monday via Salt
every Tuesday via
Route, Scenic Colorado.
Daily through standard
service via Salt Lake and

SCENIC COLORADO

Burlington Route through
via Salt Lake and Denver.
about the variety of destina
offered by the Burlington
ver, Billings, St. Paul, Omaha
Kansas City.
No tour of the East is complete
out the Burlington as a part
Consult us. We are located on
Coast to help you.

W. W. ELLIS
526 South
Los Angeles

Burlington Route

FACTS, FEATURES AND FANCIES FOR WOMEN

BY MISS SYDNEY FORD.

It is said that in no city west of New York can one find more complete stores than right here in Los Angeles. During the past few days I have had occasion to visit some of the largest establishments and I have been impressed not only by the immense stock carried, but particularly with the fact that, in each department there is a manager who is especially trained for that place and knows exactly all the latest things on the market, and keeps informed on everything pertaining to his department. You will find, for instance, in the decorative and drapery section an artist who has made a study of years to combine colors, to produce artistic effects, and to arrange beautiful hangings. He knows the history of medieval art and can tell you just what draperies, curtains or hangings will correspond with and add to which the furniture of your home belongs.

Each of these big establishments is open to you this week, and the public is cordially invited to visit the various floors of this great store. Every courtesy is shown, whether you come to buy or to inspect. I spent half an hour on one floor which has been recently added to a setting for choice hangings of rare old mahogany furniture. Just from the elevator you are met by the charming vista of the columns which with craftsman's canvas, the walls in color. This combination of tan and cream is very effective. Growing ferns in huge hammered jars are placed on pedestals throughout the immense room, and the whole seventh floor, from the work over the windows to the artistic effect of the

Color Copy.

A perfect copy of the famous Mary Ludlow bedroom suite, with its high-post bedstead, its quaint chairs with wooden knobs, its high-boy and all the fittings which have been beautifully reproduced from the original suite now at Mount Vernon, was a beautiful suite, too, in Circassian walnut, with twin beds; another in Gothic oak and a complete drawing-room suite of Louis XV furniture.

What most interested me were the draperies. There was, at one end of the room, a model of a French door with panels of Italian filet net and the medieval figures of sir knights mounted on their chargers. These curtains were hanging over shadow print done on a sateen, the design dyed in the draperies were so arranged that the pulling of a cord, they would open entirely to one side, like a door to open, or vice versa, a charming arrangement for openings. The artists in this department showed me the beautiful English prints being so largely used now in dining-rooms with cretonnes. There were charming cretonnes in cream and brown shades of bronze or blue.

Some gay Dutch table covers from Holland, with gorgeous tulips in their brilliant plum color on cream background. Others showed the Dutch blue over white background. These squares are also made into pillows, which are exquisite with a peacock, appearing in the center of the cushion.

Further, this display is well worth the while of housekeepers who desire to keep abreast of the times in draperies and furnishings for their home.

* *

Shirts, Ties.

Blue, pink and gray madras shirts of solid color material, with white pique along both sides of the center pleat, as well as on the cuffs, are being shown in Fifth avenue, and the folding collars of the same are also edged with white, with these shirts. Most men prefer to wear white collars, but if the colored collar, even in this case, is being at best a fitful one."

* *

Ties for Men.

I remarked the other day when discussing men's fashions, there are fashions in neckties as well as feminine. For instance, I have it from no less an authority than Fairchild's Wear—that fashion journal par ex-

cellence for men—that a New York shop is showing blue shoes for men—actually—Oxford ties in ooze leather in the new shade of blue which we see in our own spring gowns. "There is something 'goodby' and charming about the Lincoln green shoes that we noted a few weeks ago," said Fairchilds, "a suggestion of summer, as t were, and outdoor life and the rest, that is really attractive and worth while—but the blue shoes, for some reason, seem extraordinarily bizarre and offensive. Yet they are handsome, per se, and if we men ever do take to wearing green shoes, why not blue ones, as well?"

* *

Coats of All Kinds.

As to coats, one can hardly get outside the pale of fashion this season if she wears long, short or three-quarter length. I read that Paris is showing both the short and long-coated spring suit, as well as the sleeveless coat that buttons low on the breast, and the whole princess gown as a polonaise or coat for outdoor wear.

The short-coated suits—as one can see at a glance from our own smart shops—are made of the more silky fabrics and for the woman who contemplates but one costume for varied purposes, nothing can be better selected for our summer climate than a pongee or some of the silky lightweight wool or shantung weaves.

For the woman who can afford a variety of street gowns, nothing can be more picturesque than the long princess coat costume which is always graceful and appropriate for afternoon.

Speaking of coats in general perhaps no other feature is so pronounced as the hipless effect. Whereas the new outer garments are still described as semi-fitting, there is unusual breadth below the under arm which gives them the appearance of falling from the shoulders in smooth graceful lines which minimize the hip and produce the straight, flat back so desirable from a fashionable standpoint.

There is an unusual showing of cut-away coats which prevail especially with the gowns with panel fronts ornamented with soutache braiding or other elaborate effects and which therefore require a cutaway coat in order to reveal the beauty of the gown beneath.

* *

Key to Beauty.

Sleep, and nine hours of it—sleep, right in quality as well as quantity—sleep, and sleep more than anything else, is the real key to beauty, observes an exchange. Of course, any amount of sleep will not make an ugly woman a beauty, but it will increase her attractiveness 100 per cent., for it will give her an exquisite complexion and clear, beautiful eyes. Sleep is thus important for nowadays sleep practically means health for the wealthy seeker after beauty.

Many women boast of the little amount of sleep they require to keep themselves going the round of fashionable gaiety, but they are acquiring nerves and lines of ugliness that will some day destroy their looks years before the proper time set by nature. Sleep is to the woman, as water is to the plant—not only the requisite for beauty, but the prime one and the one which will most quickly make or mar beauty.

* *

Fashions and Fads.

Colored linens are very prominent.

The latest fad is the bodice chain.

Gold net is used as a lining to yokes.

Patch pockets are a mark of the season.

All the gold shades are within the mode.

Lace is returning as a factor in millinery.

Some smart dress trimmings are made of straw.

The long coat bids fair to remain a favorite.

Odd coats of tan and gray are to be much worn.

Bedford cord is back among the popular weaves.

When you cannot afford to buy jewels, use beads.

New gowns from Paris have corsets made in them.

Ribbon watch chains are quite the thing just now.

Coats for girls' suits are plain and almost straight.

Plumes are only rivalled by flowers as hat garniture.

Wreaths and garlands are among the fancies of the day.

Figured as well as striped henriettas are in the shops.

Shirtwaists should be worn only by girls over 15 years.

Some of the new parasols have long directoire handles.

Many corduroy walking suits are seen in the new shades.

Jet chains are popular with lockets of the same material.

The coming summer is loudly heralded as a season of color.

Kind Hearts--Good Deeds

"How far that little candle throws his beams!
So shines a good deed in a naughty world."

To cheer a sick man among strangers and find a father whom he had not seen for twenty years was the unusual experience of Caryl Spenzer at Minneapolis. The event occurred in a lodging-house, where the elder Spenzer, just in from the woods, lay sick in his room. Sunday, his son, who is a prosperous Montana ranchman, chanced to pass his door, and, noticing that he was ill, stopped to inquire regarding his condition and needs.

"It's pretty lonely here," said the elder man, "and I had expected to be home for Easter with my family, which I have not seen for twenty years."

After considerable conversation, the younger Spenzer left, still ignorant of the fact that he had conversed with his missing father. Later in the day he again called upon the lonely man. Determined that the sick stranger should not lose all the joy of Easter day, he brought with him an Easter lily.

Out of the friendship so established grew an exchange of confidences.

As a result it finally came out that the sick man was his benefactor's father, who had deserted his family nearly twenty years ago.

A reconciliation was soon achieved, and they left together yesterday for the old home in Wisconsin.

* *

Recently James Thomas of Boston, 16 years of age, was exiled to the leper colony on one of the islands in Boston harbor. His mother, with husband dead, was torn with anguish at such a separation from her only son, and a few days later proved the depth of her mother love by joining her son in the leper colony. She thinks nothing of the danger to herself, and declares that she does not believe she will catch leprosy. Yet she has been told by competent persons what she may reasonably expect. Hereafter she lives for her boy or dies for him.

* *

Miss Irene Fuller of Buchanan, Mich., was a good angel to Morgan McDonnell, an old man who had made that town his home for a number of years. Several nights ago he started for the Michigan Central Railroad depot with a couple of grips, and not being aware that the sidewalk at one place had been removed, tripped and fell. In falling he struck on his head, temporarily paralyzing him.

He was taken to the village lock-up, where he remained the greater part of two days. Miss Fuller, while passing on her way to school, heard McDonnell's groans and went into the lock-up to investigate. On hearing his story, she instructed the Marshal to build a fire, and secured medical attention and food. She paid the cost. The injured man's brother, a rich photographer in South Bend, Ind., was called up, and as a result the ambulance from that city was sent over to take McDonnell away.

President Porter of the Common Council says Miss Fuller will be fully reimbursed, also receive a vote of thanks from the Common Council.

* *

The gift of $20,000 toward the fund for the erection of an edifice for the new free synagogue in New York is announced. This amount was contributed by Jacob H. Schiff and Adolph Lewisohn, each of whom gave $10,000, and by I. N. Seligman and Henry Morgenthau, who each gave $5000.

* *

The officers of the Indianapolis and Cincinnati Traction Company were recently surprised by a visit of a young woman who produced a purse and extracted from it 65 cents, which she declared she owed the company. She had been a passenger on one of the cars of the company about two years ago, she said, and the conductor had given her 65 cents too much in making change. She had neglected from time to time, or had not had suitable opportunity, to return the money, and her conscience troubled her, and she wished the 65 cents to pass into the possession of the company.

As the money properly belonged to the conductor the officials refused to take it, but promised to endeavor to identify that unintentionally liberal official.

The honest people are not yet an extinct quantity of present-day life.

* *

The large place that the Y.M.C.A. of Oakland holds in the heart of the people of that city has just been proven by the raising of $221,500 within ten days for the erection of a new building for the organization.

Syrup of Figs and Elixir of Senna

Cleanses the System Effectually;
Dispels colds and Headaches due to Constipation;
Acts naturally, acts truly as a Laxative.
Best for Men, Women and Children—Young and Old.
To get its beneficial effects, always buy the Genuine,
manufactured by the
CALIFORNIA FIG SYRUP CO.
SOLD BY ALL LEADING DRUGGISTS
one size only, regular price 50¢ per bottle.

A Skin of Beauty is a Joy Forever

DR. T. FELIX GOURAUD'S ORIENTAL CREAM OR MAGICAL BEAUTIFIER

Removes Tan, Pimples, Freckles, Moth Patches, Rash, and Skin Diseases, and every blemish on beauty, and defies detection. It has stood the test of 40 years, and is so harmless we taste it to be sure it is properly made. Accept no counterfeit of similar name. Dr. L. A. Sayre said to a lady of the haut ton (a patient): "As you ladies will use them, I recommend 'Gouraud's Cream' as the least harmful of all the skin preparations." For sale by all druggists and Fancy Goods Dealers in the United States, Canada and Europe.

FERD. T. HOPKINS, Prop., 37 Great Jones Street, New York

EVENTS IN LOCAL SOCIETY.

MRS. JOHN T. GRIFFITH has issued invitations for a tea, to be given at her home, No. 939 West Adams street, Friday afternoon, June 4, in compliment to her sister.

Mrs. Arthur Letts, Misses Letts, Arthur Letts, Jr., and Mrs. D. K. Luther, Dr. and Mrs. James A. McBride will leave in June for New York, en route to Europe.

To Leave.

Mrs. William Lahts of No. 2301 Figueroa Place will leave on Saturday for Europe, where they will spend several months.

To Honolulu.

Mrs. H. W. Reynolds, with her son, Master Reynolds, will leave on the 28th inst. for Honolulu, where they will visit for several months.

Mrs. George Rose will give a whist party on the 28th inst. at her home, No. 1127 Orange street.

Mrs. Fred Jones Osborne of No. 2120 Orange street will entertain at a whist party May 5. Mrs. Osborne will be assisted by her daughter, Miss Helen Osborne.

Miss Helen Barmore, daughter of Mrs. H. H. Barmore, 2300 Buckingham avenue, entertained at luncheon with a number of guests were: Mrs. Barmore, Mrs. H. H. Burcham, Mrs. Erasmus Wilson, Mrs. Barnum, Mrs. O. H. Churchill, Mrs. Nora McCartney, Mrs. M. A. Boswick, Mrs. Katherine Kimball Forrest, Mrs. Daniel Innes, Mrs. McCollum, Mrs. M. G. Esluman, Mrs. Frank Day, Mrs. J. W. A. Off, Mrs. Edward Dieter, Mrs. Mary Schaliert, Mrs. David McCartney, Mrs. Eugene Britt, Mrs. Willard Doran, Mrs. David Baremore, Mrs. Hermon Kerckhoff, Mrs. Tonkin, Mrs. Llewellyn Cheney, Mrs. Hale, Mrs. Harmon Ryus, Mrs. S. B. Girard, Mrs. Le Roy K. Daniels, Mrs. Edwin Grant, Mrs. Joseph Call, Miss Alice Johnson, Miss Harriett Johnson, Miss Josie Eshman, Miss Cora Eshman, Miss Lillian Carlton, Miss Kate Fay, Miss Helen Kimball, Miss Dugan, Miss Maude McCollum, Miss Grant, Miss Edith Hopkins and Miss Dickenson.

Extended Trip.

Julius Brown of No. 2317 West Ninth street left Monday for an extended tour through England, Scotland, Germany and France.

May Outing.

Mr. and Mrs. J. F. Mullen of No. 2123 South Grand avenue will leave next month for an oriental outing. While away they will visit Honolulu, Japan and China.

Miss Bartlett Home.

Miss Florence Bartlett, daughter of Mr. and Mrs. A. G. Bartlett of "Vista del Mar," Hollywood, has just returned form a two weeks' visit in Honolulu.

Informal Luncheon.

Mrs. Charles Wellborn of West Thirty-first street entertained informally with a luncheon yesterday.

In Washington.

Warren Wilson, with his wife and two daughters, of Los Angeles, are in Washington, en route to Europe.

Don't! neglect your eyes—when it's so easy to care rightly for them. Free consultation 4th floor, by an Optical specialist again Thursday 8 a.m. to 6 p.m.

Home Phone 10518; S.S. Bdway 5130.

Bullock's
Broadway at Seventh
CALIFORNIA'S FINEST STORE.

Those wonderful foot relievers, Gordwire's German Foot Remedies — Demonstration Bargain Basement — The Home Chiropodist Outfit 50c —should be in every home.

Suits of Bedford Cord. Have You Seen Them?
The Prettiest Fashions

New Hammocks, $1.75 to $10.00. It's almost hammock time.

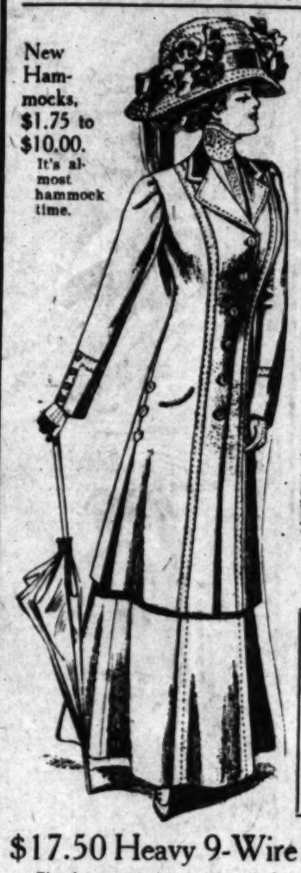

—the season has brought forth. Becoming styles, not exaggerated or treated richly with trimming, but tailored and semi-tailored effects in fine striped and light French serge. Black, blue, sage green, with fine long coats and tailored skirts.
—Ten models from which to choose. Different, distinctive, individual. Every size. Suits women are going to enthuse over Thursday, second floor.

Suits of Linen Crash $15
New Summer Models

—White, with pockets, cuffs and reveres touched with blue. A long semi-fitting coat style that is going to take, at $15.00.

The picture shows a new linen model at $29.50.

—Some one-piece dresses of pure white linen with insertion of mock Irish lace, $15.00.

New and Extremely Lovely Lingerie at $1.00

—in combination garments the practical late styles—of fine muslin—plain and trimmed with lace and embroidery—Others to $2.50. Women will be delighted with—2nd floor.

—Every purchase made at Bullock's consists—
—Not only of the merchandise, but also of the responsibility of this store that the merchandise make good.
—The one cent sales check bears the same significance as that for one hundred dollars. Each is a guarantee.
—Our purpose is the satisfaction of every customer.

Babys' Hemming Free Today

—The welcome news that mothers have come to look forward to every Thursday at Bullock's. Splendid full stocks of the best flannels at Bullock's; fair prices and all hemming free will make this Thursday wonderfully attractive. Courteous, experienced saleswomen are here to fill your phone orders if you can't come.

27-IN COTTON BIRDSEYE, BOLT..... 90c
A fine soft quality, perfectly antiseptic—27 in. wide.

EXTRA QUALITY WOOL FLANNEL..... 35c
A wonderfully good value; pure white wool; very soft and fine.

10c WHITE FLANNELETTE..... 8c
A good heavy flannelette in plain white. Special at 8c.

$17.50 Heavy 9-Wire Brussels Rugs at $15
Fine heavy rugs in an unusually large assortment of good colors and patterns. Carpet enough for a whole room. Size 9x12 feet, at $15.00; size 8.3x10.6 at $14.00.

$25 Wilton Velvet Rugs..... $19.95
Beautiful seamless Wilton velvet rugs in swell Persian and floral patterns. Two sizes, 8.3x10.6 and 9x12. Only a limited number.

$4.50 Bath Robe Blankets..... $3.00
Soft, heavy "Southdown" bath robe blankets in pretty colors and patterns. Some have cords and frogs to match.

Harris & Frank
Outfitters for Men, Women, Boys and Girls
437-439-441-443 SOUTH SPRING

Good Shoes For Men

Our Shoe Department grows rapidly—for two reasons. We have good shoes—and we know how to fit them. Men who want footwear that will give service, that is down to the minute in style, that is comfortable on the feet—can get it here, and get it every time.

Late New Styles

¶ We show a few of our newest ideas. All are "right" in every particular.
¶ Model A—This is Blucher Oxford with a very stylish toe. Shown in Gun Metal Calf and Tan Russia Calf. Excellent value at $3.50.
¶ Model B—Men's Button Oxford in Gun Metal Calf. The illustration shows its remarkable style. Price, $4.00.
¶ Model C—Men's Two-Hole Pumps. Shown in Gun Metal Calf and Tan Russia Calf. Highest grade workmanship; price, $6.00. Other grades at $4.00 and $5.00.
¶ Model D—A stylish Boot for Men. Material is Gun Metal Calf. A remarkable value at $4.00.

We Fill Mail Orders

Harris & Frank
Outfitters for Men, Women, Boys and Girls
437-439-441-443 SOUTH SPRING

"Walk-Over" Shoes $3.50, $4, $5
J. F. Hughes, Prop
111 S. Spring and Cor. 4th & Spring

Hoffman's Millinery
425 SOUTH BROADWAY
HOME F4958.

MULLEN & BLUETT CLOTHING CO.
Corner Spring and First Streets.
THE QUALITY STORE.
Established over a quarter of a century.

ONE PRICE; PROMPT DELIVERY
Pease Bros. Furniture Co.
640-646 SOUTH HILL ST.

Fine Clothes for Men
Wood Bros.' Hand-Tailored Suits and Overcoats.
WOOD BROS.
943-945 South Spring Street.

Los Angeles Office of
The San Francisco Chronicle
RAMONA BOOK STORE
516 So. Broadway
Telephone Home 1975
Advertisements and Subscriptions Received
P. A. TAYLOR ----- Dealer

Summer Time, Winter Time, Any Time is
GAS RANGE
Time. DO YOU USE ONE?

SEALED PROPOSALS will be received at office of Treasurer Pacific Branch, N. H. D. V. S., Soldiers' Home, Los Angeles County, Cal., until 12 o'clock m., April 28, 1909, under Household, and then opened, for furnishing and delivery of supplies, in accordance with instructions and specifications, copies of which, with blank proposals and other information, may be had upon application to E. W. Moore, [illegible]

Office Chief Quartermaster, Denver, Colo., April 20, 1909. Sealed proposals in triplicate will be received here and at office of the Quartermaster at each post below named, until 11 a.m., May 26, 1909, for furnishing Corn, Oats, Bran, Hay and Straw or bedding Hay, required during the months of August and September, 1909, at Fort Huachuca and Whipple Barracks, Arizona; Fort Logan and Denver, Colorado; Fort Bayard and Fort Wingate, New Mexico; and Fort Douglas and Fort Duchesne, Utah. Information furnished on application here or at offices of respective post quartermasters. J. W. POPE, Chief Q. M.

Notice of Trustee's Sale.

Whereas, the People's Gas and Coke Company, a corporation organized and existing under and by virtue of the laws of the State of California, and having its principal place of business in the City of Los Angeles, County of Los Angeles, State of California, by a deed of trust dated September 1st, 1906, recorded October 12th, 1906, in Book 2873, Page 172 of Trust Deeds, in Book 1495, Page 97 of Mortgages, and in Book 185, Page 16, of Chattel Mortgages, in the office of the County Recorder of Los Angeles County, California, did grant and convey the premises therein and hereinafter described to the TITLE INSURANCE AND TRUST COMPANY (herein sometimes called "Trustee"), as trustee to secure, among other things, the payment of a bonded indebtedness of said People's Gas and Coke Company in the sum of $5,000,000, evidenced by 5000 bonds amounting in the aggregate to $5,000,000, dated September 1st, 1906, due and payable thirty years after date, with interest thereon at the rate of five per cent. per annum, payable semi-annually, in Gold Coin of the United States of America, interest payable on the 1st days of March and September of each year, and represented by interest coupons attached to said bonds, principal and interest to be paid at the National Bank of Commerce, Los Angeles, California, American National Bank of Pomona, California, or the Hanover National Bank, New York City, N. Y., and

Whereas, That $227,000 par value of said bonds and no more have been issued and bonds of said issue to the amount of $227,000 were on the 1st day of September, 1908, and are now outstanding; that G. H. Hayes was on the 1st day of September, 1908, and now is the owner of $215,000, par value, of said outstanding bonds; that on the 1st day of September, 1908, there became due as interest upon said bonds, owned by the said G. H. Hayes, the sum of $5475.00; that said interest was not then paid to the said G. H. Hayes, or to any person in his behalf, and has not since been paid; that on the 2nd day of September, 1908, said G. H. Hayes, presented the coupons representing said interest to the Peoples' Gas and Coke Company and demanded payment thereof, which payment was refused; that on the same date he presented the coupons representing said interest to the National Bank of Commerce in the City of Los Angeles, California, said Bank being one of the places of payment of said coupons and demanded payment thereof, which payment was refused by the said National Bank of Commerce because of want of funds of the People's Gas and Coke Company, to pay the same or any of them; and

Whereas, on the 8th day of September, 1908, written notice of said default was given to and served upon the said People's Gas and Coke Company by said Title Insurance and Trust Company, trustee, which written notice stated and declared the said default and the particulars and amount and consequences thereof, and

Whereas, said default has continued from the 1st day of September, 1908, to the present time, and for more than sixty days after said written notice thereof by the trustee to the said People's Gas and Coke Company; and said interest so in default has not been paid nor any part thereof; and

Whereas, it is provided in said deed of trust that if the said People's Gas and Coke Company shall fail to pay said coupons or any of them, according to their tener and on the due presentation of the same and such default or failure shall continue for a space of sixty days after written notice thereof had been given by the trustee of the said People's Gas and Coke Company, then the whole amount of principal and interest on said bonds shall be deemed immediately due and payable at the election of the trustee; and

Whereas, said G. H. Hayes, being the owner and holder of $215,000 par value, of said bonds, has in writing declared said default and has declared that by reason thereof the whole amount of principal and interest of said bonds outstanding are now due and payable and has not waived the said default; and has requested and directed the trustee to elect and declare the principal of said bonds due and payable, and that it proceed to sell the property covered by said deed of trust as therein provided; and

Whereas, by reason of said default and the request and demand of the said G. H. Hayes of the TITLE INSURANCE AND TRUST COMPANY, trustee, has declared the whole amount of the bonds outstanding to be now due and payable; and

Whereas, it is provided in and by said deed of trust that in the event of a default as aforesaid the said trustee may proceed to sell and dispose of the property covered by said deed of trust at public auction in the City of Los Angeles to accomplish the objects of said trust, first giving notice of said sale as in said deed of trust provided; and

Whereas, there became due on the 1st day of March, 1909, as interest upon said bonds owned by the said G. H. Hayes, the further sum of $5475; that said interest was not then paid to the said G. H. Hayes, or to any person in his behalf, and has not since been paid, although payment thereof has been demanded by the said G. H. Hayes.

Now, Therefore, notice is hereby given that the undersigned by virtue of the authority in it vested as trustee will sell at public auction to the highest bidder for cash in United States Gold Coin, on Saturday, the 22nd day of May, 1909, at the hour of eleven o'clock a. m. of said day, at the Broadway street entrance of the County Court House, in the City of Los Angeles, County of Los Angeles, State of California, the property therein described, situate in the County of Los Angeles, State of California, to-wit:

1. All right, title, claim, estate and interest, legal or equitable, of the People's Gas and Coke Company in and to any and all real estate or the tenements or appurtenances thereof, however described or wherever situated, including therein all right and interest in the gas street mains and laterals, meters, governors, service pipes, connections and other incidentals connected or used therewith.

2. All the real property or interest or estate therein acquired since the date of said deed of trust, by the said party of the first part.

3. Also license-rights under the following United States Letters-Patent as per License-Agreement dated August ——, 1908, between Lowe Manufacturing Company and said People's Gas and Coke Company, and subject to all the covenants and conditions thereof, and which Letters-Patent are more particularly described as follows, to-wit:

Letters-Patent No. 711,904, granted October 21st, 1902, for "Apparatus for the Manufacture of Coke and the Recovery of Gases therefrom."

Letters-Patent No. 711,905, granted October 21st, 1902, for "Process for Manufacturing Coke."

Letters-Patent No. 713,008 granted January 6th, 1903, for "Air Heaters and Steam Generators."

4. All stocks, bonds and other securities and contracts held and owned by the said People's Gas and Coke Company or acquired by said People's Gas and Coke Company since the date of said trust deed.

Also all other property of every name, character and description owned by the People's Gas and Coke Company on the 1st day of September, 1906, and all property of every name, character and description acquired by the said People's Gas and Coke Company since said date, including all real estate, buildings, power houses, gas works, coke ovens, gas mains and connections, holders, receivers, tanks, wharves, warehouses, rights of way, means of distribution, machinery of all description, equipment, all rights under patents, privileges and franchises of every name and nature and wheresoever situated; including all property owned by the said People's Gas and Coke Company on the 1st day of September, 1906, and all property subsequently acquired by it to date hereof.

Together with all and singular the tenements, hereditaments and appurtenances thereunto belonging or in any wise appertaining.

Or so much thereof as shall be necessary to pay the principal sums of said bonds outstanding, to-wit: The sum of $227,000, together with interest thereon from the 1st day of March, 1909, at the rate of five per cent. per annum, the expenses of said trust in the sum of $1500, a counsel fee of $500, and the expenses of said sale.

Terms of sale cash in United States Gold Coin, twenty-five per cent. payable at the time of the acceptance of the bid and balance at the delivery of deed.

IN WITNESS WHEREOF, said TITLE INSURANCE AND TRUST COMPANY has authorized this notice and has caused its corporate name and seal to be hereunto affixed by its President and Assistant Secretary thereunto duly authorized this 19th day of April, 1909.

TITLE INSURANCE AND TRUST COMPANY, TRUSTEE.
By WILLIAM H. ALLEN, JR.,
President.
By W. B. BROWN,
Assistant Secretary.
[Corporate Seal]

Notice to Stockholders

of Hinz & Landt, Inc., of Los Angeles, California.

Notice is hereby given that in pursuance of a resolution and order of the Board of Directors of HINZ & LANDT, Inc., of Los Angeles, a corporation organized and existing under the laws of the State of California, unanimously adopted at a meeting of said Board, held on the ninth day of March, 1909, at the office of said Corporation in the City of Los Angeles, State of California, a meeting of the Stockholders of said Corporation is hereby called for and will be held at the office of said Corporation at Number 444 South Broadway, in said City of Los Angeles (said place of meeting being at the principal place of business of said corporation and at the building where the Board of Directors usually meets), on the 12th day of May, 1909, at 2:00 o'clock in the afternoon of that day, for the purpose of considering and acting upon the proposition to increase the capital stock of said Corporation from fifty thousand ($50,000) dollars divided into five hundred (500) shares of the par value of one hundred (100) Dollars each, to one hundred thousand ($100,000) Dollars, divided into one thousand (1000) shares of the par value of one hundred (100) Dollars each. The amount to which it is proposed to increase the capital stock is one hundred thousand ($100,000) dollars. By order of the Board of Directors.

Dated this ninth day of March, 1909.

A. L. DAVIES,
Secretary of Hinz & Landt, Inc., of Los Angeles.

"PRINCESS PATIENCE."

MANY CHILDREN IN FAIRY PLAY FOR THE BROWNSON SETTLEMENT.

Little senoritas of the settlement.

THESE are happy, busy days at the Brownson Settlement, where final preparations are being made for the really immense and beautiful presentation of "Princess Patience," the fairy play, tomorrow evening and Saturday afternoon at the Mason Opera-house. The children in the programme are perfectly trained, and including those who are assisting the Settlement children, the number of young performers is 200.

Last year Madame Modjeska appeared at the Settlement benefit in a one-act play translated from the French by Count Bossenta. The great actress took a deep interest in the work of the Settlement, particularly in the children who showed any exceptional talent, and even the youngest ones remember her gracious presence at Brownson House when she visited the children at their work a year ago last Christmas. Later, a very lovely box of Christmas dolls arrived. Two of these, to be preserved as precious possessions at Brownson House, were dressed by Madame Modjeska's own fair hands.

The participants in "Princess Patience" will be:

King Constantino...Harvey Higgins, Jr.
Queen Gorgonsola....Miss Ellen Galpin
Princess Eloise .....Mildred Jones
Prince Sylvaine .....Dominic Hiriart
Prince Vivian .....Peter Hiriart
Prince Pollita .....Martin Forrest
Prince Jocosa .....Louis Rogues
Prince Featherhead ....George Firmen
(Brothers to Eloise.)
Prince Narcissus, disguised as a Minstrel .....Albert Stocker
Susanna .....Helen Neal
Nora .....Bertha Rothfuss
(Ladies of the Court.)
Kojata, a courtier .....Carl Rothfuss
A Messenger .....John Randolph
Japanese Boy .....Albert Tachet
Magic Canary .....Rosalie Ayala
Guards .....Roy Billings; Jean Hiriart

First Court Lady ....Mary Berecochea
Second Court Lady ....Grace Escallier
Third Court Lady .....
.... Merced Covas; Benigna Ytuburn
Fourth Court Lady .....
....Emma Lazzarrevich
Fifth Court Lady .....
....Anita Zapeta; Vera Reyes
Sixth Court Lady.....Teresa Samoset
Queen of Fairies .....Lottie Pryor

FAIRIES.

Hazel Vance, Rose Firsich, Martha Firsich, Teresa Carey, Viola Burkhardt, Marguerite Forrest, May Baker, Leonor Reyes, May Forrest, Rose Harris, Clara Wasserman, Susanna Gillespie, Laura Jones, Anna Reardon, Annie Ryan, Marie Firsich, Pearl Cuen, Mary Carey, Selma Wasserman, Adele Casaux, Ruth Borngesser.

WITCHES.

Rosalie Ayala, Kitty Carey, Vera Reyes, Aurelia Casias, Amelia Casias, Anita Zapeta, Merced Covas, Del Zenerema, Luisa Hernandez, Bruna Garcia, Teresa Samoset, Zela Grimaud, Martha Blanchard, Angele Zenerema, Benigna Ytuburn, Marie Stocker, Mary Berecochea, Grace Escallier, Emma Lazzarrevich, Lola Alvares.

SPECIAL DANCES.

COURT LADIES.

Eugenia Shafer, Dorothy Shafer, Ruth Keller, Eleanor Workman, Phyllis Peckham, Muriel Gilbert, Gertrude Grant, Mary Dockweiler, Rosaria Dockweiler, Mary Forve, Adelaide Dougherty, Ruth Philippi, Mary Boland, Helen Murray, Jeannette Mackie, Rose Herlihy, Rosita Mackusick.

DOVES.

Marie Curran, Josephine Curran, Florence McBride, Margaret Burton, Alice Burton, Jennie McDonald, Gertrude Parker, Marian Parker, Helen Brick, Phyllis Brick, Elsie Robertson, Mattie Lamphere.

BUTTERFLIES.

Gertrude Conway, Margaret Byrne, Gertrude Byrne, Kathleen Cunningham, Gorgietta Fuller, Honor Boland, Alberta O'Reilly, Agnes Schellenbach, Minnie Wreden, Lucile Connors, Esther Davis, Virginia Burkhardt, Marguerite Hanson, Maude Gray, Orla Michelini, Mary Dox, Grace Dox, Florence Clark, Lupe Andrade, Norma Hall.

BLUE BELLS.

Stella Duane, Gladys Carson, Maisie Mitchell, Vivian Barman, Eleanor Workman.

PANSIES.

Katharine Moss, Harriet Keese, Leone Jacobson, Alma Barman, Ruth Schellenbach, La Verne Robinson.

POINSETTIAS.

Emily Standlee, Merle Miller, Eileen Kreimler, Lottie Lawrence, Harriet Candee, Mrs. A. W. Allen.

ROSE BUDS.

Celia Lind, Florence Brick, Marie Doody, Grace Doody, Florence Tynan, Florence McGarry, Katharine Delany, Anita Delany.

DOLLS.

Marjorie Hamlin, Genevieve Maier, Leontine Bayer, Josephine McPartlin, Agnes Smith, Evelyn McGarry, Louise Force, Madelaine Fisher, Irene Hissen, Audrey Workman.

JONQUILS.

Ada Weyse, Norma Wollaber, Madeline Brewster, Cecelia Botiller, Lillian Stanton, Elizabeth Fitzpatrick, Katharine Jackson, Doris Collins, Harriet Keese.

RUSSIAN DANCE.

Misses Abrahams, Brusimins, Strathearn, Morten, Glass, McMartin, Poplin, Norris, Bell.

Candy Boys (dressed like candy men, to sell candy at intermissions)—Donald Keller, Kenneth Keller, Frederick Keller, Henry Pauly, George Dockweiler, John Dockweiler, Victor Forve, Forrest Green, Earle Connors, Francis McGarry.

HURRAH!

NEW STEAMSHIP EXPECTED TODAY

BIG WELCOME IS PLANNED FOR ADMIRAL SAMPSON.

Alaska-Pacific Steamship Company Invites Seven Hundred Guests to Dinner and Jaunt Out to Sea on Board the Liner—Is Her First Trip Here.

The Admiral Sampson of the Alaska-Pacific Steamship Company's fleet will arrive at San Pedro this morning on her initial trip down the Coast. A special Salt Lake train, bearing 700 invited guests, will leave here at 1 o'clock for Crescent wharf, East San Pedro, where the big liner is expected to dock. All the local railroad and steamship agents have been invited, as well as prominent shippers and wholesale merchants.

The guests will be taken on board the steamer and given dinner. A sea excursion of several hours will be taken during the afternoon, the return being made in time for the guests to take the special back to Los Angeles at 5 o'clock.

H. F. Alexander, president, and R. J. Ringwood, general freight and passenger agent of the steamship company, will arrive from San Francisco on the new boat. C. J. Lehman, general manager, and Frank Schafer, general freight agent of the Independent Steamship Company of this city, will assist in entertaining the guests.

The Admiral Sampson will run between San Pedro and Puget Sound ports, coaling at San Francisco. The steamer was bought from the United Fruit Company at Philadelphia, and came around Cape Horn to San Francisco, where it was refitted at an expense of $100,000. She is constructed with special reference to service in southern waters, and has large, airy staterooms, wide promenade decks and every modern convenience. She is also equipped with wireless telegraphy, and burns oil as fuel.

San Pedro is rapidly assuming importance as a port of call, and the Pacific Coast Steamship Company has recently added new boats on the run from this port to San Francisco and Seattle. The independent lines also operate good boats, thus affording Los Angeles travelers excellent accommodations up the Coast.

CONSOLIDATION MOVE.

San Pedro and Los Angeles Committees Here Next Week for Preliminary Discussion.

San Pedro's Consolidation Committee of nine members has been invited by the Los Angeles Consolidation Committee to meet in conference at the local Chamber of Commerce rooms next Tuesday at 7 o'clock p.m., to engage in a preliminary discussion of the merger plan. The San Pedro committee has stated that it will be on hand. This will be simply an informal talk, in which the general phases of consolidation will be taken up. No conclusion will be reached as to the plan of campaign.

Following this meeting there will be a conference here between the local committee and the Chamber of Commerce, Board of Trade and City Trustees of San Pedro. Afterward there will be a meeting to which the Chamber of Commerce and Board of Trustees of Wilmington have been invited.

It is intended that there shall be several conferences with each of these bodies; then the Los Angeles committee will be better prepared to frame the consolidation platform.

"This is a matter that must be carefully handled from every standpoint," said Secretary Fleming, of the Los Angeles Consolidation Committee. "A practical plan for the union of the cities must be agreed upon before the question can be submitted to the people. It is realized on all sides that we must submit a project that will be indorsed by the great majority of the voters. It must be indorsed first by the army of city engineers, just as the Los Angeles aqueduct project was indorsed by eminent engineers before the people were called upon to vote bonds.

"Calm and thorough discussion must be had by all concerned before any conclusion can be reached as to the best plan to pursue. It is intended that every side shall have a hearing, in order that all suggestions or objections may be considered."

FROM FLOUR TO BREAD.

A crowd attended the formal opening of the Bradford bakery on North avenue 20, yesterday. The processes needed to change flour into loaves were explained and shown to the guests by hostesses. The operations from the washrooms where the workmen clean up before they start work, to the department for wrapping up of the loaves after the oven is done with them were made plain. Refreshments were served. The programme will be repeated today.

NEW YORK'S SNEER AT ARIZONA.

The esteemed New York Sun has once more turned the vitriol of its sarcasm upon Arizona. And its theme this time is the social life of the Territory. Coming as it does from Harry Thaw's "best town," and the only city where a dancer has done the Salome stunt "plumb naked," we think the esteemed Sun's contribution worthy of some attention.

To begin with it bases its strictures on Arizona society upon newspaper clippings sent from the agricultural community of Mesa to the Sun. One clipping reads, "Mr. Spencer, the famous director of dances, is officiating behind the bar for Mr. Neeld at Ray." Another clipping tells of all the eggs at a party being sucked by the guests and another is an "ad." offering to trade some copper stock for a bungalow, which excites the Sun to Homeric laughter. And finally to describe social conditions in Arizona this eminent eastern authority quotes the booze advertisement of a John Eyrich at Mesa and comments: "The citizens of Arizona appear to be persons of capacity. There, environment makes for the development of individuality. Good men in a good country. Probably Mr. John Eyrich prospers with them."

Oh, glorious editor. Oh, noble scribe. Oh, burning critic. Likely in your splendid and Gothemesque superiority you have sat at the table with a monkey and squeezed hands with Harry Lehr. Probably you wear a bracelet on your ankle and cuffdon your pants. We bet Tettrazini makes you tired. And that you can quote entire paragraphs from "Three Weeks," "The Firing Line" or "A Little Brother of the Rich." And the "Great White Way." Ah yes—there's another point of your superiority—the heavy air, the thick perfumes, the music, the smoke, the laughter, the flesh.

And near-by Fifth avenue—New York's Fifth avenue—with its diamonds, its hipless, pallid women, its chestless men and its vicious history of divorce, desolation, ruin and suicide.

Strut you will through the women market at Peacock alley in the Waldorf and sniff your scorn in Rectors at the open plains of Arizona. Your superiority is as manifest as your dress suit, your silk hat, your stare, at a brightly-gowned woman, your hauteur to a less prosperous looking man. Your very muscles proclaim your social superiority and many of your scions achieve fame great as was that of Harry Thaw.

But why, superior Gotham, do you pick on a happy, carefree, little Arizona country village for comparison with your splendid charms? Why did you pick the village of Mesa for your scorn when you might have tackled joyous Red Rock, peerless Helvita or decorous Silverbell? Was that joke in the country paper about the bartenders and the dances too good for you to overlook? Somehow we had an impression that at Podunk Center and other New York villages bartenders occasionally shone in similar capacities. And anyhow isn't a bartender as good as a monkey? By Caruso, we think so. But it's mighty evident that Arizona's ideals on the social game are quite different from New York's and we are willing to have it so. —[Tucson Citizen.

BIG IRRIGATION PROJECT.

PUEBLO (Colo.) April 21.—H. A. Colt and W. S. Lubers, of Los Animas, today filed plans here for an immense irrigation project which will cost almost $2,000,000 and will reclaim 200,000 acres of arid land in Southeastern Colorado. This will bring under cultivation a vast tract of land which has never been irrigated. The capacity of Lake Meredith will be increased 16,000,000,000 cubic feet. Work on the project will be started at once.

Vapo-Cresolene
(Established 1879)
An Inhalation for
Whooping-Cough, Croup, Coughs, Colds, Catarrh, Bronchitis, Diphtheria.
Cresolene is a Boon to Asthmatics.
Does it not seem more effective to breathe in a remedy for diseases of the breathing organs than to take the remedy into the stomach?
Cresolene cures because the air, rendered strongly antiseptic, is carried over the diseased surface with every breath, giving prolonged and constant treatment. It is invaluable to mothers with small children.
For irritated throat there is nothing better than Cresolene Antiseptic Throat Tablets.
Send 6c in postage for sample bottle.
ALL DRUGGISTS.
Send postal for descriptive booklet.
Vapo-Cresolene Co.
180 Fulton Street, New York.

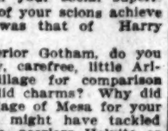

PIANOS

Wiley B. Allen Co.
Sells Them the Lowest
Shop Around, Then Call on Us; We Ask No More!
For a Few Days More We Offer
SPECIAL—ONE FULL CAR, well-known make, regular $325 elsewhere, now.....$191
SPECIAL—FULL SHIPMENT TRAVELING MAN'S SAMPLES, we will offer at WHOLESALE PRICE; his loss, not ours. We can't advertise his name, but you know it. Remember, they won't last.
While they do.....$199 and Up
Special—Second-Hand Pianos and Players...$39, $189, $239, Etc.
THE BARGAINS INCLUDE

Steinway (Upright)		Ludwig	$334
Hobart M. Cable	$241	Smith & Barnes	210
Gabler	269	Fairbanks	199
Willard	187	Crippen Player	173
Knabe.		Emerson-Angelus	629
Behr Brothers	299	Hardman-Autotone	719
Kimball	263	Harrington Autotone	681
Clarendon	219	Knabe-Angelus,	
Rembrandt	188	10 per cent. reduction	

These and Many Other Players and Pianos Will Go to the "Early Bird"—She Gets the Bargain

NOW, MR. BUYER

We can't put it all on paper here for you, but if you have any use for a musical instrument or any intention of getting one within the next year, you can't afford to overlook a Wiley B. Allen Co. "2-Column-10." When we spend even a small sum for space in the newspaper, we have "landed something," so to speak, worth your while and must tell you about it to maintain our reputation for leading in quality pianos at quality prices and bargain pianos at bargain prices.

Every piano guaranteed. New pianos for rent. Our automobile at your service.

"The Big Dealer IS Hard on the Little Fellow, But That's Not Your Fight; Buy Here." Store Open Evenings

OTHER STORES—San Francisco, Oakland, San Diego, San Jose, Sacramento, Eureka, Phoenix, El Paso, Tex., etc.

The Wiley B. Allen Co.
KNABE PIANOS
416-418 SOUTH BROADWAY

New Train to
Redlands
Direct

Leaving Arcade Station daily at 8:05 a. m. through to Redlands without change via Covina and Chino, arriving at Redlands 11:00 a. m.

Quick service to Pomona, Ontario, Colton and intermediate points.

Returning leave Redlands at 1:45 p. m. via Chino and Puente, arriving Los Angeles at 4:35 p. m.

Connecting with "Owl" northbound at 5:00 P.M.

"Inside Track Flyer"

For RIVERSIDE, REDLANDS and THE ORANGE GROVES leaves Arcade Station at 8:55 a. m. via main line, reaching Riverside at 11:08 a. m. Leave Riverside at 1:30 p. m., arrive Redlands 2:15 p. m., leave Redlands 4:05 p. m., arrive Los Angeles 6:40 p. m., via Covina.

Southern Pacific
600 South Spring Street
Arcade Station 5th St. and Central Ave.
"California Raisin Day April 30—Eat California Raisins"

POPULAR EXCURSIONS EAST

In Rock Island Tourist Cars

There is no more economical and comfortable way to travel, and the Rock Island operates more tourist cars between California and the East than any other line.

You can go via El Paso to Kansas City, St. Louis, Chicago, St. Paul and Minneapolis.

You can go via Salt Lake City and Colorado to Omaha, Des Moines, Cedar Rapids and Chicago, and to hundreds of other points in the Middle West and East.

THREE DAYS TO CHICAGO in an electric-lighted tourist car, equipped with all modern conveniences.

Mission Dining Car Service a la carte.

Our agent will tell you about the cars, routes, rates, meals and all other details you need to know.

Call or write. J. L. STANTON, District Passenger Agent.
TICKET OFFICE.
555 South Spring St., Los Angeles.

Rock Island-Frisco Lines

To Satisfy Credi
25% DISC
SA
A Great Jewelry Sa

In order to raise money to satisfy my creditors' demands I will give a discount of 25 per cent. on all purchases made in my store until sufficient money is raised.

To show my good faith, all goods will remain marked at regular prices. I will simply deduct 25 per cent. from the amount of sales tickets issued.

(Signed) A. E. Morro.

Watches
Diamonds
Jewelry
ALL REDUCED 25%

My stock is made up of the finest lines I could buy. I sincerely believe you can get greater values in this sale than you were ever before offered. An inspection of the goods will convince you of this fact.

SAVE 25% YOUR JEWELRY

$17.50 Diamond Mounted Elk Ring	
$13.50 Mayonnaise Bowl, now	
$37.50 Waltham and Elgin Watches	
$15 Waltham and Elgin Watches	
$12.50 Waltham and Elgin Watches	
$22.50 Cut Glass Wine Set	
$5 Cut Glass Berry Bowl	
$22 Diamond and Ruby Seal Ring	
$2.50 14-K. Solid Gold Beauty Pins, pair	
$15 Jade Cuff Links, 14-K. Gold Mo	
$300 Diamond Rings, now	
$10 Solid Gold Watch Fobs	
$16 Solid Gold Bracelets	
$5 Mounted Stick Pins	
$100 Diamond Brooches	

A·E·MORRO
JEWELER
SILVERSMITH
ESTABLISHED—1892
400 BROADWAY
CORNER-FOURTH

Santa Fe
Back East
Excursions

ROUND TRIP FARES (Direct Routes.)

Atchison, Kan.	$ 60.00
Baltimore, Md.	107.50
Boston, Mass.	116.50
Chicago, Ill.	72.50
*Colorado Springs, Colo.	55.00
Council Bluffs, Ia.	60.00
*Denver, Colo.	55.00
Duluth, Minn.	72.50
Houston, Texas	60.00
Kansas City, Mo.	60.00
Leavenworth, Kan.	60.00
Memphis, Tenn.	67.50
Mineola, Texas	60.00
Minneapolis, Minn.	72.50
Montreal, Que.	108.50
New Orleans, La.	67.50
New York, N. Y.	108.50
Omaha, Neb.	60.00
Pacific Junction, Ia.	60.00
*Pueblo, Colo.	55.00
Philadelphia, Pa.	108.50
St. Joseph, Mo.	60.00
St. Louis, Mo.	67.50
St. Paul, Minn.	72.50
Washington, D. C.	107.50

SALE DATES.

May 15, 16, 20, 21, 22, 31.
June 1 to 4, 14 to 19, 25 to 27, inclusive.
July 1 to 7, inclusive.
Aug. 9 to 13, inclusive.
Sept. 7 to 10, 13 to 15, inclusive.
*Tickets to Colorado Springs, Denver and Pueblo will be sold at these special rates only on May 15 to 18; June 27 to July 6; Aug. 9 to 14.

LIMITS.

East-bound trip must begin on date stamped on back of tickets and passengers must be at destination within ten days from that date. Tickets will be good for return within ninety days, but in no case later than October 31.

Stopovers.

East-bound, stopovers will be permitted at any point east of the California State line and at or west of Chicago, St. Louis, Memphis or New Orleans within 10 days from date of sale.

West-bound stopovers will be permitted within final limit at Chicago, St. Louis, Memphis or New Orleans, or any point west thereof.

Ask for Back East Excursion pamphlet in which special rates are shown.

E. W. McGee, General Agent, 334 S. Spring.

Santa Fe
Santa Fe

Special Suits $17.50
NATIONAL TAILORS
504 South Broadway
FROM ATLANTIC TO PACIFIC

Cancers Cured at Smith's Cancer
We cure where others fail within 15 to 20 days; no prominent physicians in its explain our method. solution freely given. p.m. Sundays 10 to 1. WAY. Boone 5 and 6.

fy Credit
5% DISCO
SALE
ewelry Sacri
ney to
nands I
25 per
ade in
money
ith, all
ced at
simply
m the
ssued.
rro.

SAVE 25% ON YOUR JEWELRY NEED

$17.50 Diamond Mounted Elk Ring $12
$12.50 Mayonnaise Bowl, now $10
$37.50 Waltham and Elgin Watches $12
$25 Waltham and Elgin Watches $11
$15.50 Waltham and Elgin Watches $9
$22.50 Cut Glass Wine Set $16
$5 Cut Glass Berry Bowl $3
$25 Diamond and Ruby Seal Ring $16
$2.50 14-K. Solid Gold Beauty Pins, pair $1
$16 Jade Cuff Links, 14-K. Gold Mts $11
$300 Diamond Rings, now $2
$10 Solid Gold Watch Fobs $7
$18 Solid Gold Bracelets $12
$5 Mounted Stick Pins $3
$100 Diamond Brooches $65

5%
of the
y. I
n get
than
fered.
s will

IORRO
WELER
ERSMITH
LISHED—1882
BROADWAY
ER-FOURTH

ta Fe
k East
rsions
FARES (Direct Routes.)
$ 60.00
107.50
116.50
72.50
Colo. 55.00
60.00
55.00
79.50
60.00
60.00
60.00
67.50
60.00
73.50
108.50
67.50
108.50
60.00
60.00
55.00
108.50
60.00
67.50
73.50
107.50
E DATES.
12, 21.
19, 26 to 27, inclusive.
sive.
sive.
to 15, inclusive.
rado Springs, Denver and
ld at these special rates
18; June 27 to July 6;
LIMITS.
must begin on date
of tickets and passengers
tion within ten days from
will be good for return
but in no case later than
topovers.
vers will be permitted at
e California State line and
go, St. Louis, Memphis or
10 days from date of sale.
ers will be permitted with-
go, St. Louis, Memphis or
y point west thereof.
st Excursion pamphlet is
are shown.
ral Agent, 334 S. Spring.
ta Fe
Cancers Cured at Home
Smith's Cancer Sanitarium

PUBLIC SERVICE.

(Continued From Second Page.)

...ma, Sidney; Peter Buis, ab... to be arraigned to... petty with ... Julian, fictitious ... tomorrow. ... filed against W. ... fictitious check; John J. ... and James V. Black, ...

...Reader; charged with murder... Mary L. Reader, Februa... in tried June 7. ... Perry, accused of grand lar... pled not guilty, and his trial ... for May 26; William Nelson, ... pleaded not guilty, trial ... May 26; P. H. Slaughter, ... pleaded not guilty, trial fixed ... Charles A. Kellogg, rape, ... tomorrow morning; J. B. ... manslaughter, same order; E. ... robbery, same order; ... fictitious check, same ...

ASKS INJUNCTION.

TRADING STAMP TROUBLES.

...agreements of the Los Ange... Stamp Company and its ...secretary-treasurer-manager, J. ... have taken a new turn. The ... filed a complaint in the ... Court yesterday, setting out ... was secretary, treasurer ... of the concern from the ...September, 1901, to the 16th of ..., 1908. It is further alleged ... were considerable sums lost ... dishonesty, embezzlement ... of said Grant and other ... of the plaintiff, and that ... of the said moneys has been ...d for or paid back. The alle... further made that in the be... the plaintiff the amount of ... misappropriated amounts to ...

...also alleged that checks ag... about $1300 are out, payab... order of Grant, drawn by the ... plaintiff and signed by ... D. Sargent, president, and the ... Grant. The petition asks ... and all of these checks be ... void; that the defendants, ... Ruth J. E. Grant and Anita ... be compelled to deliver ... rights is to be canceled; that an ... patent to Rie be issued en... and restraining them from dis... such checks.

GETS PROPERTY BACK.

WOMAN ACCUSES WOMAN.

...Williams filed an action in ...rior Court yesterday, making ... against his wife, Fannie J. ..., otherwise known as Fannie ... says in his complaint that ...t of September, 1906, he was ... man of 64 years, and that ...dict, aged 32, was known as ... Newland. He admits that ... she promised to marry ...; that he had great re... affection for her, he believed ...ingly and her friendship ...the consummation of the ...mony. ... sets forth that at that ... was the owner of lot No. 6, ... Knob Park subdivision, ... Nine, that he had $75 in ... wearing apparel, and a ...amounting to $15 a month. The ... the same time, he alleges, ... of property worth $12,... says the ceremony was ... January 2, 1909. ... that on the day prior ..., as they were prepar... ...ast, Mrs. Williams re... ...n answer to her the real ... return for which she ver... ...d that she would care ... the remainder of his life. ..., and thinking she was ... executed a deed January 1, ... the property, in the name of ... Newland, the alleged con... being $10, so the plaintiff ...

...Further declared by Williams ... were married, according to ..., but that the defendant has ... refused to make any pro... for his support, leaving him all ... It is said that she col... rents and gives him nothing. ... understands now that a ...greement or promise has no ... in law, although he was not ... that information at the time ... the deed. ... plaintiff prays that the deed ... set aside, and that the de... be compelled to surrender and ... same.

FIXING THE PRICE.

ATTORNEY'S REPUTATION.

...is the reputation of an attor... in dollars and cents? A ... in the Superior Court at... fix the price. C. Jensen is ..., and John T. Donnell, ...ter Bryan and Herbert D. ... the defendants. The exact ...claimed in the petition ask... damages, is $15,500. ... complaint alleges malicious ... It is averred that on the ...ch, 1907, the defendants ... plaintiff to be charged be... Lee Stephens, Justice of ..., with having on the 12th of ... the agent and employé of ... as co-partners, as Col... & Donnell, in his possession ...se of the partnership, $400, ...wfully and unlawfully em... Jensen further sets out that ... of the arrest he was im... ...fifteen hours, and compelled ...nd bond for $500. On May 11, ... was completely exonerated by ...ing justice, and discharged. ... further declares that he ...ing attorney, and capable ...ing a salary of $5 a day.

COURTHOUSE NOTES.

CITIES MISCELLANEOUS.

...NATURALIZED. Judge Hutton pre... the naturalization court yes... the examination being conduct... Carlos Wells of San Francisco, ... United States District At... The following passed the test ... made full-blown American ... Francis A. Bruller, J. W. ... Perez, Frederick Fagan, T. O. ..., John Gardiner, Tony Corono ... Grigiotta.

...DRAWING. Young Norman ... an idea that a school or a ... is fair play. Recently ... a gold watch from his teach... the fourth-street public school. ... on probation, but yes... he was arrested by Deputy ... on a charge of loot... books and other ... he had up a plan under ... it was to store his school ... in a vacant lot, with all ... supplied in the neigh... ...ould be sent to the Detention ... probably be sentenced ... School by the ...

...DAMAGES. John Lopisich ... an action in ... yesterday against ... Gray, suing each in dam... ...for unlawfully answering ... in which he stated that was of ... These suits ... against San ... months on ...

...The lunacy ... following par... State Hospital ...

...son and Elizabeth McLean. The commission had the child of Mrs. Bayliss taken to the County Hospital, and the poor woman created a wild scene when it was taken away from her. She had been before the commission several times.

LARGE ESTATE. Ida M. Polkinghorn, widow of William A. Polkinghorn, filed her petition in the probate court yesterday asking for her appointment as guardian of her children, William Polkinghorn, aged 18; John Polkinghorn, aged 13, and Edward Polkinghorn, aged 10. The children, she alleges, are entitled to a one-eighth interest in the property of their father, valued at $225,000.

IN NEW QUARTERS. It is expected that Judge James, who has been holding court in the witness room on the third floor of the Courthouse for several weeks, will be able to occupy his renovated quarters in Department One, formerly used by Judge Willis, tomorrow, when the law and motion calendar is called. In any event he will be there by Monday next. There has been considerable inconvenience suffered by reason of the occupancy of the present cramped quarters.

GONE NORTH. Judge Crowe of Santa Barbara, who has been presiding in Judge Houser's stead, went home last night, and Judge Houser is expected back this morning to resume his old place on the bench in Department Three.

INCORPORATIONS. Articles of incorporation were filed with the County Clerk yesterday by the Ideal Construction Company, capital stock $75,000, subscribed, $6; directors, S. L. Parks, H. S. Behan, J. E. Crouch, J. C. Ladevese, D. M. Kuter, P. B. Welch, all residents of Los Angeles. T. L. Caroe Trunk Company, capital stock $10,000, subscribed, $3. Girard Manufacturing Company, capital stock $150,000, subscribed $500, directors L. B. Girard, William H. Peaff, J. P. Whitmore, all residents of Los Angeles.

HIS ASSETS LARGER.

Charles Perry Sims, a San Bernardino business man, filed a voluntary petition in bankruptcy in the United States District Court yesterday. His stated liabilities are $4000, with assets slightly in excess of this amount.

MISSIONARY RALLY.

Noted Workers from the Foreign Field to Appear in Asbury Methodist Church.

A young people's missionary rally will be held in Asbury Methodist Church in East Los Angeles on Friday night, at which Miss Clara Cushman, for many years a missionary in China will be a special guest. Since her return to this country Miss Cushman has been an organizer and worker for foreign missions. Recently Bishop Bashford of China made a strong appeal to have her returned to China, owing to her great success while there, but which work she was compelled to relinquish on account of failing health, but she will now return again to that country. She will deliver addresses on Friday afternoon and evening, and will be guest at a banquet at 6:30. There will be a number of other interesting speakers, among them Rev. Matt S. Hughes of Pasadena, and Dr. M. A. Rader of the Philippines.

PERSONAL.

Hayter Reed, general manager of the hotel system of the Canadian Pacific Railroad, arrived yesterday at the Alexandria. He is on a tour of inspection of the hotels of California.

Mr. and Mrs. J. H. Armstrong, tourists from Boston, registered yesterday at the Alexandria.

J. H. Kelley, a mining man of Tucson, Ariz., arrived at the Hollenbeck yesterday.

V. N. Merritt, a lumber man from Spokane, is at the Hollenbeck.

C. V. Bennett, a real estate broker of Denver, is a guest at the Angelus.

Joseph E. Burns, who is connected with the Metropolitan Street Railroad Company of New York, is at the Alexandria.

Henry W. Miller, R. A. Brundige, and Alfred P. Roth, business men of New York, who are touring the Coast, arrived at the Alexandria yesterday.

W. H. Chickering, an attorney of San Francisco, is at the Van Nuys.

J. W. Goodwin, Morris Goodman and George A. Batcheider of San Francisco arrived at the Van Nuys yesterday after an automobile trip from San Francisco. They will continue to San Diego.

Mr. and Mrs. William Graham of Santa Barbara are guests at the Van Nuys. Mrs. Graham is en route to Europe, where she will spend six months. Mr. Graham will return to Santa Barbara.

G. W. Lawrence, a wealthy resident of Grand Rapids, Mich., arrived at the Westminster yesterday.

L. W. Powell, a mining operator of Bisbee, Ariz., is at the Van Nuys.

Mr. and Mrs. F. S. Janney of Salt Lake are guests at the Angelus. Mr. Janney is at the head of a large smelting concern.

W. E. White, an attorney of Cleveland, accompanied by his wife, is at the Angelus.

Boycotting in China.

This significant news item relative to the ending of the Chinese boycott against Japanese goods was printed in a Shanghai newspaper: "Although order has been restored in Hongkong, the fear struck into the hearts of owners and employés of shops in Canton and Macao selling Japanese goods has been such, owing to the conduct of the secret society men in Hongkong, that in both cities the ships in question have taken down their signboards. The 'Do or Die' men have, however, given out that they are ready to cut off the ears of all offenders the moment they are discovered trafficking in the forbidden goods."—[Exchange.

KNEIPP
LINEN MESH
UNDERWEAR

The more rapidly the pores of the skin breathe, the better the health. Kneipp Linen Mesh Underwear is absorbent and dries quickly.

Prices recently reduced 20 per cent.

Our New C. C. C. flat woven pure Irish Linen Underwear—Athletic Models—is now ready—$1.00 and upwards.

At All First-Class Dealers'

A Sketch of the Factory
As it will look when fully completed covering 5 acres.

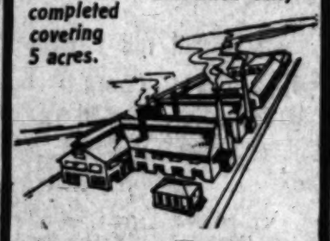

You Are Guaranteed Against Loss
by Gold Bonds that any Bank or Commercial Agency in the City will tell you are good.

Absolutely Safe
25 to 40 Per Cent Dividends Assured By This Enterprise
With a Positive Annual Earning of 15% For 3 Years

The profits from glass-making are among the largest of any of the industrial enterprises, ranking with proprietary remedies, steel and other manufacturing. The percentage of failure is very small where natural conditions warrent operation. We have every element in our favor here for successful operation and enormous profit. Limitless raw materials owned by the company insuring lower cost to finished product than eastern manufacturers and because of the distance from competition a freight rate which is discriminative enough to insure a profit. Our claim to be able to earn 25 to 40 per cent. dividends can be substantiated—will be realized in operation.

This Glass Factory Will Develop Into One of the Most Important Industries in Southern California In Size and Profits

The capacity of our Window Glass Making Department of 2800 boxes per week is already spoken for by local dealers who will welcome this emancipation from Eastern markets. Wholesale dealers and large users of Glassware, Bottles, etc., are ready to do the same for the other departments until we can see a market right at our door for enough product to rush our plant to capacity. This market is ours with competition almost eliminated. We can make our product so cheaply that we can ship it back East and meet competition in its own field and make a profit. So you see what that 3000-mile freight haul at 90c per hundredweight will do as a profit earner. Despite all this, we offer you these shares, which are one dollar par, at eighty-five cents, with a guarantee against loss.

SHARES 85c

So convinced are we of the safety and earning ability of these shares that we give you a written agreement that you will receive definite dividends, and further, contract that your shares will be worth $1.25 in 3 years and $1.50 in 5 years, guaranteeing the whole transaction by placing in escrow with the Broadway Bank and Trust Company, Gold Bonds for the faithful performance of the contract. You absolutely cannot lose. Look the market over and you won't find another guaranteed stock, nor will you find another equally brilliant opportunity for profit. This guarantee assures 15 per cent. profit on your money besides a participation in the dividends of the enterprise, which we can prove to you should be 25 to 40 per cent.

Price Advances May 1st

Civic Pride as Well as Wisdom in the Selection of an Investment Should Dictate Immediate Purchase of These Shares

The personnel of the California Glass and Soda Manufacturing Company is assurance of wise, conservative business management. This purely local enterprise will employ from 350 to 500 or more men. Its pay roll will run into the thousands per month. It means the beginning of an industry that will develop into gigantic proportions and its fiscal agents stand ready to absolutely guarantee with first-class securities every dollar you invest in its shares. Mr. Investor, have all your oil stocks, mining shares, real estate and other investments been as secure? Certainly, when you are fortified against loss, your civic pride should tell you to get into this great enterprise, which will be such an addition to the industrial life of the city. Now is the ground floor opportunity.

Ralph E. Pearce Co. (Inc.)
317-318 H. W. Hellman Building
A. G. Heskett & Co.
607-8-9 Grant Building
} Fiscal Agents

Mail Coupon Today
For full information about this money maker.

Ralph E. Pearce Co.
317-318 H. W. Hellman Bldg.
Los Angeles, Cal.

Gentlemen: Kindly send me your Booklet and other information about your new enterprise, but it is understood that this does not obligate me in any way to buy stock.

Name .....
City .....
State .....

Hamilton's GREAT Shoe Sale

7500 Pairs to select from of the W. E. Cummings Shoe Company's Stock.

Every pair in this stock are made in the best factories in America. In men's shoes, the Stetson shoe, J. E. Tilt of Chicago, the So-Easy. In ladies' we have Laird & Schober, J. & T. Cousins, Wright & Peters, Charles K. Fox, Krippendorff, Dittman and So-Easy. Every pair must be sold. Cost cuts no figure. Profit is not considered.

Our Prices Do the Business

Ladies No. 116D calf blucher ox welt sole, new nifty toe, regular price $5.00. Sale price, $3.25. Ladies' tan pumps, in kid, $4.00, now $2.50. Ladies' tan calf pump, welt, $4.00, now $3.25. Ladies' patent kid blucher, French heel, made by Wright & Peters, $5.00, now $2.00. A snap. Men's patent buckle blucher oxford, regular $6.00, now $2.50. Men's tan blucher oxford, wing tip, regular $5.50, now $3. Store open Saturday to 10 p. m.

A. J. Hamilton & Son
311 S. Broadway

Santa Fe
3 times a day
Chicago-Kansas City and East
7:30 a. m. Eastern Express
10:00 a. m. California Limited
8:00 p. m. Overland Express

Superb accommodations for passengers on all trains—Where our famous Fred Harvey dining stations are not available, dining cars under Fred Harvey management are used.

Our employes are courteous—Our scenes are not alone interesting but unique—Have you seen the Grand Canyon—the Petrified Forest—the Cliff Dwellings—Laguna and Acoma, the picturesque Indian Villages—the Enchanted Mesa?

Let me arrange your trip.
E. W. McGee, Gen'l Ag't Santa Fe
334 South Spring Street
Home A-9295 Sunset, Main 738
Santa Fe

100 GOLDEN HOURS

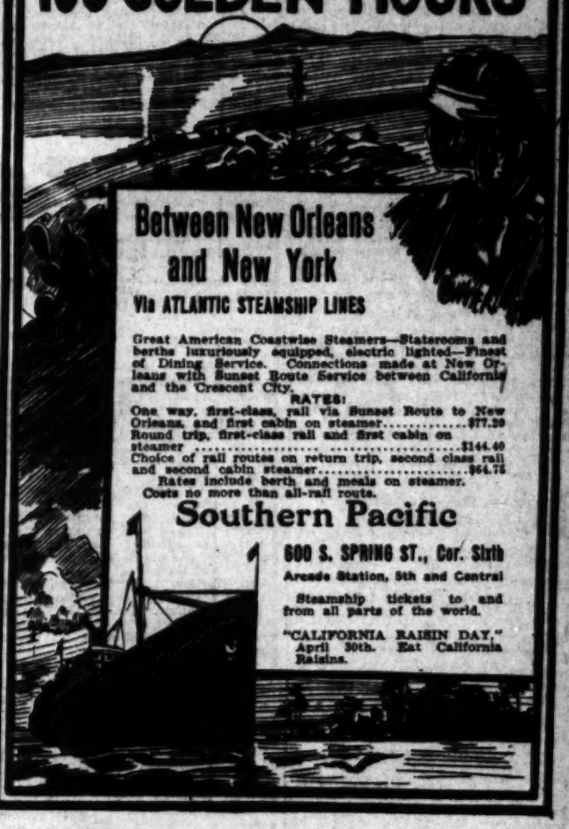

Between New Orleans and New York
Via ATLANTIC STEAMSHIP LINES
Great American Coastwise Steamers—Staterooms and berths luxuriously equipped, electric lighted—Finest of Dining Service. Connections made at New Orleans with Sunset Route Service between California and the Crescent City.
RATES:
One way, first-class, rail via Sunset Route to New Orleans, and first cabin on steamer.....$77.20
Round trip, first-class rail and first cabin on steamer.....$144.40
Choice of rail routes on return trip, second class rail and second cabin steamer.....$64.75
Rates include berth and meals on steamer.
Costs no more than all-rail route.
Southern Pacific
600 S. SPRING ST., Cor. Sixth
Arcade Station, 5th and Central
Steamship tickets to and from all parts of the world.
"CALIFORNIA RAISIN DAY," April 30th. Eat California Raisins.

UNION PACIFIC OVERLAND ROUTE
IS THE MAIN HIGHWAY
ROUND TRIP RATES

May 15, 16, 20, 21, 22, 31	TO	Omaha	$ 60.00
June 1 to 4, 14 to 19, 25 to 27 inc.		St. Paul	73.50
July 1 to 7, inc.		St. Louis	67.50
Aug. 9 to 13, inc.		Chicago	72.50
Sept. 7 to 10, 13 to 15, inc.		New York	108.50

and many other points and dates
2 Days to Denver
3 Days to Chicago
THROUGH STANDARD AND TOURIST SLEEPERS
Stopovers allowed at Salt Lake to visit Yellowstone National Park (Season June 5 to Sept. 25, 1909.)
UNION PACIFIC
Purchase tickets and reserve sleeping-car berths now.
557 South Spring Street, Los Angeles
H. O. Wilson, General Agent

Capable of Varied and Artistic Arrangement
Globe-Wernicke "Elastic" Bookcases
Sold by CALIFORNIA FURNITURE CO.
Broadway 639-645

$ $ $
We Can Save Them for You
DU BOIS & DAVIDSON FURNITURE CO.

Alveolar Dentistry
We have a book on our new method of Dentistry which you should read. It's free for the asking. Consultation and examination absolutely free. Call or address REX DENTAL CO.

Big Shoe Sale
Special Bargain Tables in Basement today and tomorrow.
Mammoth Shoe House

Los Angeles County—Its Cities and Towns.

PASADENA.

SOCIETY ENJOYS COMIC OPERA.

"PRINCESS BONNIE" GIVEN FOR HOSPITAL'S BENEFIT.

Fashionable Audience Very Appreciative—To Be Repeated This Evening—Ground Broken for First Greater Throop Building—Japanese Officers to Be Entertained.

Office of The Times, No. 24 S. Raymond Ave.

PASADENA, April 22.—Thoroughly appreciative was the large and fashionable audience which gathered last evening at Lowe Operahouse to witness the presentation of the comic opera, "Princess Bonnie," by local talent for the benefit of the Pasadena Hospital.

The opera, which was splendidly staged, was charmingly produced, and those taking part won fresh laurels.

Mrs. Walter Raymond in the title role made a bewitching Princess, and her easy handling of her lines and excellent singing made her the recipient of frequent applause.

Mrs. Nuncie Bittman, always a favorite, found scope in "Kitty Clover" for most effective work. Her grace and cleverness showed to best advantage, and her Italian song in the second act was several times encored.

Miss Dorothy Chevier, as "Auntie Crabbe," showed dramatic ability and her sweet contralto gave much pleasure.

Arthur K. Wyatt and Roy Kellogg furnished the fun, and Mr. Wyatt's costume was one of the hits of the evening. Le Roy Jepson, who took one of the leading parts, gave his songs with a spirit and swing which captivated the audience, and the chorus work was admirable. One of the features was the Spanish dance at the opening of the second act, which was participated in by twenty fascinating young girls. Miss Vera Grauert and Fay Jepsen led the dance and came in for their share of the evening's honors. The performance was a great success, and will be repeated this evening.

Society was well represented, several boxes being occupied and the dress circle filled with well-known men and women in full dress. Mrs. Albert S. Hoyt entertained a box party in honor of Miss Maud Daggett. Her guests included Mr. and Mrs. Will Merwin, Marjorie Belt, Madeline Winthrop Barnes, Messrs. Lewis Freeman, DeWitt Lacey and John Daggett. Mr. and Mrs. Arthur Jerome Eddy entertained a party of friends in one of the mezzanine boxes. This evening Mr. and Mrs. Fred Elmer Wilcox will occupy one of the proscenium boxes with a party.

MRS. WILCOX ENTERTAINS.

Mr. and Mrs. Fred Elmer Wilcox entertained last evening with an elaborately appointed dinner at their home on South Orange Grove avenue. All the accessories were in pink, and Chutney roses were used in adorning the table. Covers were laid for Mr. and Mrs. Charles D. Callery, Mr. and Mrs. Charles Crans Perkins, Mr. and Mrs. Harry Gray and Dr. and Mrs. Arthur A. Libby. Mrs. Wilcox is giving a series of dinners and luncheons.

Mrs. John W. Hugus and Miss Marjorie Bolt have issued invitations for a large bridge party April 30.

Mr. and Mrs. William Park of North Grand avenue will entertain with a dinner this evening, when covers will be laid for ten.

Mrs. George Sharpe of South Grand avenue has issued invitations for a musical for the afternoon of April 27.

Mr. and Mrs. Charles D. Callery of South Grand avenue will entertain at dinner the evening of April 28.

BRIDGE PARTY.

Mrs. Harry Cannon Hurd of North Los Robles avenue gave a bridge party yesterday afternoon. Pink and white sweet peas were used in the decoration of the rooms, and Mrs. E. L. Sloane of Los Angeles and Miss Frances Cochran of Sawtelle presided over the teacups in the flower-decked dining-room. Those present were: Mmes. Neal K. Traylor, Wallace Woodworth, A. D. S. McCoy, John R. Bragdon, J. S. Glasscock, Hiram Barlow, Guy H. Wood, Herbert Worcester; Misses Clara Noyes, Edna Brown, Louise Crawford, Lute Booge, Josephine Gordon.

GIDDINGS-BROWN NUPTIALS.

The marriage of Miss Blanche Giddings, daughter of Mr. and Mrs. J. E. Giddings, and George Douglas Brown of Los Angeles was solemnized yesterday noon by Rev. Edward Brown at the home of the bride's parents on East Colorado street.

White and green were used in decorating the living-room, where the ceremony was performed, festoons of asparagus plumosus and white wisteria combining to produce a charming effect.

The bride entered upon her father's arm and was preceded by her maid of honor, Miss Lou Brown, who wore a gown of pale pink gauze over white and carried a sheaf of pink roses. The bride was attired in white Persian lawn trimmed with rare lace, and carried a shower bouquet of white rosebuds and orange blossoms.

After the ceremony a wedding breakfast was served. Mr. and Mrs. Brown left yesterday afternoon for a short journey and will be at home after May 1 to their friends at No. 163 South Hollston avenue, where the bridegroom has recently built a house.

FOR GREATER THROOP.

Ground will be broken today for the initial building of Greater Throop Polytechnic Institute, which is to be reestablished on lines similar to those of the Massachusetts Institute of Technology on a twenty-acre tract, between San Pasqual and California street, on South Wilson avenue.

This first building will cost $150,000, the portion now to be erected being the oblong part facing Wilson avenue. Later, two wings will be constructed. The building will be ready for occupancy January 1, 1910.

TO ENTERTAIN JAPANESE.

At a special meeting of the directors of the Board of Trade yesterday, Frank V. Rider was named as a committee of one to arrange details for the entertainment of the Japanese admiral and his officers who are to visit Pasadena next Tuesday.

A luncheon is to be given at the Hotel Maryland, to which all members of the Board of Trade are invited. After this the guests of honor will be driven about the city in automobiles.

W.C.T.U. AWARDS.

Mrs. Frances R. Kent was awarded the medal of honor at the Central W. C.T.U. matrons' oratorical contest. Mrs. Kent read a selection, "The Saloon and the Home," written by her uncle, Rev. T. H. Kuddock of Minnesota, a temperance orator. Others who took part are Mrs. Dora M. Ogden, Dr. Eliza Beach, Mrs. Isabel McCrea, Mrs. Elsie Chambers, Mrs. Carart. The exercises included musical numbers and a dramatic sketch by Misses Franz and Becker. The judges were Rev. F. T. Mathrop, Ira J. H. Sykes and Mr. Compton.

CHOLERA ATTACKS HOGS.

City Health Officer Black and City Veterinarian Boucher, assisted by a government expert, have been studying hog cholera, which has broken out in a mild form at the sewer farm. Thus far three of the older hogs have died. The government expert says there is much hog cholera in Southern California, and that the infection came from hogs recently purchased. He asserts that the feeding of table refuse is not responsible for the disease.

BELL ATTACKS MEASURE.

At the meeting of the First Methodist Church Brotherhood, State Senator Bell attacked the "Writ of Review" Bill, recently passed. He said that this measure was fostered by the most corrupt element of the Legislature, and that its provisions that any one convicted of a crime in a lower court may ask for a review of the trial by the Superior Court, simply means that any case may be tied up for two years—forestalling justice. The speaker characterized the measure as "one of the most vicious things ever perpetrated by legislation."

PASADENA BREVITIES.

The funeral of Col. James E. Montgomery was held at All Saints' Episcopal Church at 11 o'clock yesterday morning. Rt. Rev. Joseph H. Johnson and Rev. Leslie E. Learned officiated. Delegations were present from the Corona lodge of the Masonic order, the Grand Army of the Republic and the Loyal Legion, of which the colonel was president. Hugh E. Montgomery, a son, will take the body to Rhinebeck, Dutchess county, N. Y., for interment.

Dr. C. A. Briggs of No. 71 South Euclid avenue is entertaining Mr. and Mrs. Charles H. Briggs of Minneapolis, Minn.

This evening, at 8 o'clock, women of the East Side Mission of All Saints Episcopal Church will give an entertainment.

A meeting of the John F. Godfrey Post, G.A.R., will be held this evening. All veterans and their families, members of the Woman's Relief Corps and kindred organizations are invited.

Mrs. Quinton, honorary president of the National Indian Association, will speak at the First Congregational Church this evening, in the interest of California Indians.

Two more carloads of poles for the municipal lighting system have been received.

Directors of the West Side Improvement Association will meet in the Board of Trade rooms at 4 o'clock this afternoon to elect officers. Dr. R. Schiffman is the retiring president.

A fire was started in the rear of the store of H. C. Hotaling & Co. at an early hour yesterday morning, by an electric iron, which was left under current. The blaze was detected in time to prevent much damage.

The Hotel Green will close this morning.

Pictures framed at Wadsworth's.
See Phelps for fine wall paper.
The Madison, S. Orange Grove Blvd.
Wedding gifts at Grace Nicholson's.
Hotel Vista del Arroyo. New annex. Bungalows. Unexceptionable environment. Pasadena.

TO DISCOURAGE BURGLARY.

South Pasadena Will Employ Night Watchmen—St. James Church to Have Organ.

SOUTH PASADENA, April 21.—Owing to recent hold-ups and burglaries in this city, the Trustees have voted to secure the services of two patrolmen for night duty. Marshal Johnson was instructed to name the men.

Mrs. Jane Blakely and her daughter, Miss Helen, who have been spending the winter in Southern California, part of the time as the guests of Mrs. O. F. Kuencer of No. 1125 Fair Oaks avenue, will leave tomorrow for their home in Jackson, Mich.

A reception to new members of the Methodist Church and strangers in the city will be given in the parlors of the church tomorrow evening, by the Ladies' Aid Society.

Mrs. Wallace A. Hardison will leave in a few days for a trip to Alaska with her mother, Mrs. W. L. Warner. They will join Mr. Warner in that country, as he sailed some few weeks ago.

TO EXHIBIT PUPILS' WORK.

Miss Ada M. P. Chase, supervisor of art instruction in the schools, is arranging for an exhibition of drawings and manual training work early in May.

Prof. R. Hamilton Mohler of No. 115 Pasadena avenue has as guests his mother, Mrs. J. Mohler, and his brother, Thomas Mohler, who expect to make this city their permanent home.

Black acacias have been designated as the official trees for Rolin street from Fair Oaks avenue to the western limits.

Miss Alva Gradner has just returned from the north, where she went to attended the annual convention of the Y.W.C.A. at Capitola, as a delegate from Occidental College. She also visited friends in San Francisco, and at Stanford and Berkeley universities and Mills College.

Rev. C. M. Fisher of Calvary Presbyterian Church delivered an address before the Brotherhood of the Highland Park Church, Tuesday evening.

CATTLE HERDERS FINED.

Three cattle herders from San Clemente Island, who were charged with cruelty to animals, and were arrested at the instance of the San Pedro Humane Society, were fined $25 by Justice Glover of this city. The men are John Kellam, Frank Gonzales and Frank Benkert.

L. L. Washburne is having a fine story and a half residence built for him on his lot on Glendon Way. The house will contain eight rooms, and will cost about $2500. The lot has one of the finest oak trees on it in the city.

Miss Della Baugh, of this city, who was severely injured last week by being run down by an automobile driven by E. E. Wilkins of No. 1303 Figueroa street, has so far recovered as to be removed to her home from the Clara Barton Hospital.

Dr. Wesely K. Beans of the Methodist Church spoke at the Methodist Mission on East Fifth street, Los Angeles, last evening.

Dr. Ernest B. Hoag of Pasadena will give a stereopticon lecture before the Woman's Improvement Association, Wednesday afternoon, on "Medical Inspection in the Public Schools."

Dr. T. W. Bishop of Meridian avenue leaves today for San Francisco to attend a medical convention.

Members of St. James Episcopal Church have begun a movement to obtain an organ for the church, and it is proposed to expend about $3000 for the purpose. One pledge covering half the amount needed has already been received.

Mrs. M. H. Howard of Madison is the house guest of her brother, W. L. Tadlock.

Funeral Notices.

The funeral of Mrs. Deborah E. Bettle will be held from the chapel of Turner Stevens Co., at E. E. Raymond ave., Pasadena, Thursday

SUDDEN.

WIFE DIES IN CHIEF'S ARMS.

HEAD OF POLICE HAS SYMPATHY OF ALL LONG BEACH.

Returns from Los Angeles to Find Mrs. Williams Lying Unconscious on Bed—Mother-in-Law of Missing Real Estate Agent Sues, Alleging Forgery of Deed.

LONG BEACH, April 21.—Returning home, this afternoon, after a business trip to Los Angeles, Chief of Police Williams found his wife lying unconscious on the bed. As he leaned over to take her in his arms, she gave a gasp and died. The grief-stricken husband telephoned headquarters and half a dozen physicians hurried to the residence, at No. 629 Atlantic avenue. Death was due to heart trouble.

Mrs. Williams was alone in the house when the attack came, her two children, Ruth and Dwight, being in school. She was in her usual health, this morning, when the chief left home. He returned for lunch and not finding his wife in the living-room, went upstairs to the bedroom and found her.

The chief sat alone with his dead wife, until her mother arrived from Newmark. The home life of the family was ideal and the sudden visitation of the death angel has saddened the entire community. Mrs. Williams was about 25 years of age. No funeral arrangements have yet been made.

The police, this morning, received a telegram from Edward Lane of Bellingham, Wash., the father of Miss Anna Lane, the trained nurse, who, suffering from dementia, wandered away from her apartments last week and was found, four days later, in a cave near Devil's Gate. He directs that his daughter be given into the care of Mrs. Hyde, a friend of the family who lives here and who has promised to take care of the young woman. Miss Lane shows much improvement since she was found and it is thought will fully recover her health and mental faculties.

FORGING DEED ALLEGED.

Suit was filed in the Superior Court today to clear the title to property owned by Mrs. Elizabeth Ann Hillary, who is the mother-in-law of young Roy Carr, the real estate agent, who is now a fugitive from justice. It is alleged that on October 31, 1907, a deed was forged, purporting to transfer the property from Mrs. Hillary to Carrie Gray of Kankakee, Ill. On April 22, 1908, another deed transferred it from Mrs. Gray to Bertha Carr, wife of Roy, who was ignorant of the transaction. On June 12, Carr mortgaged the property for $800 and $3000 to E. E. Palmer and C. D. Hendrickson, respectively. All of these deeds bear Carr's acknowledgment of notary, and the victim's only redress is to recover on the notary bond of Carr. Mrs. Carr is at present with her parents and has no knowledge of her husband's whereabouts.

OLD MAN VICTIMIZED.

John T. Betts, an old man recently from the East, who is stopping in Los Angeles, went to Catalina yesterday and returning last night on the Salt Lake, met an affable stranger who pointed out objects of interest and incidentally "nipped" Betts's pocketbook containing $17. Penniless and a stranger, Betts applied at police headquarters last night and was given a bed. This morninng he was given transportation to Los Angeles.

Frank Paschall, the 15-year-old son of Capt. Art Paschall, reported to the police this morning that while en route home last night at 11 o'clock he was held up at the corner of Descanso and Appleton street by a nervous footpad, who took $4 from him, but that on the lad's plea that he was penniless, refunded 50 cents and told him to "beat it." The boy was so frightened that he forgot to tell the police until too late for them to look for the man.

NOVEL USE FOR BRIDGE.

In order to remove the piling used for the temporary trestle of the Salt Lake road over the San Gabriel River, the new drawbridge is to be utilized in a novel manner. Cables will be fastened around the bridge girders and attached to the old piling, which are deep in the mud of the channel. Then the $250,000 draw will be raised in the usual way by electric power, and the piling, which has resisted all methods, is bound to come. Bridge Master Fulton will have charge of the operations.

The trustees of the First Presbyterian Church last night awarded the contract for the completion of the new edifice to Crandall & Scott for $38,777, the work to be completed in 240 days. The contract does not include the art glass, which will cost $2000 more.

W.C.T.U. IN SESSION.

Mrs. Julia D. Phelps of Los Angeles, president of the County W.C.T.U., this morning called to order the twenty-fifth annual convention of the association at the First Baptist Church. About 225 delegates were in attendance. The morning session was devoted chiefly to the calling of the roll of unions, the appointment of committees and the reading of the county records. This afternoon the president delivered her annual address.

The management of the Bentley Grand today gave notice to the incumbent stock company that its services will not be required after Sunday evening. The house is to be closed for a week for alterations and will then reopen with an entirely new stock company.

Six carloads of material for use in the construction of the bulkhead and thirty-foot promenade on the beach west of Hotel Virginia arrived today, and work on the $100,000 job will be begun Monday.

Fred H. Bixby has complained to the Orange county Supervisors that the ranchmen in the vicinity of Westminster are leaving their artesian wells uncapped, thereby violating the law which forbids waste of water.

Plans have been ordered drawn for the remodeling of the City Hall as soon as the public library vacates. It is the intention to locate the Council chamber, Police Judge, City Attorney and City Engineer on the second floor, and the Mayor, Board of Public Works and plumbing inspector on the ground floor. The changes will be made about May 1.

CLAREMONT.

CLAREMONT, April 21.—Prof. C. C. Stearns and Dr. George Sumner were the principal speakers at the well-attended meeting of the current events section of the Cactus Club at the Congregational parish house last evening. Prof. Stearns spoke on the Turkish situation, and Dr. Sumner on the general political outlook in Europe.

The quarterly meeting of the Associated Students of Pomona College was held this morning. It was notable chiefly for the election of Tom Gally

You Can't Eat the Box or the Signature—

but you can eat the contents of every package of Shredded Wheat with the satisfaction of knowing that it is the cleanest, purest, most nutritious cereal food in the world.

Shredded Wheat

is made in a two million dollar bakery—two million dollars spent for cleanliness, for purity, for sunshine—and the result is a cereal food that stands the test of time—a food for old and young, for any meal in any season—contains more real nutriment than meat or eggs, is more easily digested and costs much less. At your grocer's.

Shredded Wheat is made of the choicest selected white wheat, cleaned, steam-cooked and baked. Try it for breakfast to-morrow with milk or cream. The Biscuit is also delicious for any meal in combination with fresh or preserved fruits.

THE ONLY "BREAKFAST CEREAL" MADE IN BISCUIT FORM

DIET OF WATER.

RICH COVINANS FAST AND DOCTORS WATCH.

COVINA, April 21.—No food has passed the lips of David Overholtzer for seventeen days. No food has passed the lips of Perry Bashore for thirteen days. The fires are out in their kitchens, and the women sit with folded hands, for there are no meals to cook. The provision dealers are alarmed lest the fad become universal in the town.

David Overholtzer, thin at the start, is becoming almost transparent, and Perry Bashore, corpulent beyond comfort, is wasting away at the rate of a pound and a half each day. Nothing but the sparkling water that comes from the San Gabriel River feeds the vitals of these prominent ranchmen, and two physicians are studying the cases with pardonable curiosity.

Both Overholtzer and Bashore are members of the Brethren Church. They are the owners of some of the finest orange property in the valley, wealthy and free from care, save that Overholtzer has been suffering from a severe nervous trouble and Bashore from stomach and a skin affection. To eliminate these physical ills, the two formed this fasting pact, and yesterday, his seventeenth day without food, Bashore came to town and loaded his wagon with heavy sacks of grain. "Stronger than ever," he said.

Overholtzer drove his touring car to Pasadena and back again yesterday.

Drs. Reed and Jennings state that the men seme to be in good condition, excepting that their tongues are heavily coated, and that muscular waste is very marked.

Dr. Reed intends to call a halt on the fasting of Overholtzer soon. When he started to fast he weighed 145 pounds. He now weighs 128 pounds, and says that all craving for food left him on the sixth day.

Bashore weighed 207 pounds, and now tips the scales at 187½ pounds, a loss of nearly two pounds each day. His biggest drop was between Saturday and Monday, when he lost 5½ pounds.

"I am not desiring publicity in this matter," said Mr. Overholtzer yesterday, "but I see no reason why the people should not know I have taken this method to cure myself. I shall continue this period of fasting until the natural craving of hunger returns to me. I think it will be some time before I shall eat again."

Both men are in consultation with Drs. Reed and Jennings nearly every day, and their temperatures and pulses are noted. Meanwhile the gas ranges are dead and the groceryman does not rattle the latches at their back doors.

ANTIS WILL GATHER.

Opponents of Consolidation of Beach Cities to Meet at Venice Friday Evening.

VENICE, April 20.—The Good Government League and the Venice Chamber of Commerce will hold a joint meeting at the ship hotel or auditorium Friday evening for the purpose of discussing the beach cities consolidation question from the standpoint of those who are opposed to the project. B. C. Hanna of Ocean Park and H. X. Goetz and W. I. Hull have been invited to speak and present their arguments against the merging of Ocean Park and Santa Monica. It is expected there will be other speakers.

The meeting will also take up the project of a Union High School for Ocean Park and Playa del Rey. A general invitation has been extended to the merchants of Venice and the public in general to attend the gathering.

TO VOTE ON BOND ISSUE.

Monrovia Trustees Adopt Ordinance Providing for City Election and Various Improvements.

MONROVIA, April 21.—At the monthly meeting of the Trustees, held Monday evening, the ordinance calling for a bond election for a sewer system for the city and improvements to the water system, came up for its final reading and was carried by an unanimous vote. The election will be held June 7, and the total amount to be voted on will be $134,000, the largest single bond issue ever voted here.

It is understood that voters are much interested in a proposed sewer farm to be purchased with a portion of the proposed bond issue. The item of a farm has not been specifically designated in the estimate of the proposed bond issue.

The congregation of the Free Methodist Church has purchased a lot at the corner of Walnut and California avenues, and is erecting a church. The investment will be about $1500.

C. H. Reed, Sr., has let the contract for a residence on Greystone avenue. Including the purchase price of the grounds and improvements, Mr. Reed will spend over $6500 on his new home.

ALHAMBRA.

ALHAMBRA, April 21.—The Child Study Circle will hold its April session at the High School on the 23rd inst. Miss Eloise Thornton of the Los Angeles health department will be present and speak to the mothers and teachers.

The Ladies' Aid Society of the First [illegible] church held an all-day meeting at [illegible] each yesterday.

Work on the Beach block is being pushed along rapidly, and the building

GET AN OBJECT LESSON.

Wilmington Consolidation Committee Taken About Harbor by Capt. Fries.

WILMINGTON, April 21.—A trip around the harbor was made today by the local Consolidation Committee, as guests of Capt. Fries. In the party were F. S. Cary, D. R. Woods, P. J. Watson, W. T. Wheatley and T. W. Lincoln, members of the committee. Accompanying these by special invitation were J. Schneider, E. W. Sandison, W. S. Moore, J. Harris, E. F. Breen, D. E. Hughes, assistant to Capt Fries, came with the party with maps and charts.

The boat was taken at Wilmington wharf, up Cerritos Slough to Long Beach harbor, where the Craig ship works were visited. On the return the dredging operations of the Consolidated Lumber Company were viewed. The launch then went to the government dredger at work in the turning basin, thence down the channel to the breakwater in the outer harbor. The only reference to consolidation was made by Capt. Fries, who said that the harbor would lie dormant unless consolidation were effected.

It was said by Mr. Hughes that more than 80,000 fet of wharfage room lie along the lines of the inner harbor, and that this would be doubled by constructing slips and side channels.

OBJECT TO REFINERY.

The rumor of the location of an oil refinery at Thenard Junction, in the daily papers, started a strong protest. It would be in the neighborhood of good residence property and near the proposed site of the High School building.

WHITTIER BONDS SOLD.

WHITTIER, April 21.—The $110,000 issue of sewer bonds was sold today to the Whittier [illegible] bank, which gives a premium of $11,363 and pays for the printing of the bonds.

If You Want to Go East C. Haydock.

POMONA TO SELL BONDS.

Bids Wanted on Fifty-three-Thousand-Dollar Issue—Militia Will Camp Near City.

POMONA, April 21.—At a meeting of the Trustees yesterday afternoon, the City Clerk was instructed to advertise the sale of the $53,000 worth of City Hall and park site bonds and fixed June 2 as the date for opening the bids.

The matter of a children's playground at Ganesha Park was brought up and will be further considered.

The contract for the cement sidewalks, curbing, road grading and oiling on Cypress street was awarded to Lon Fleming. May 3 was set for general "clean-up" day for the city. Committees will be chosen from the several wards to direct the work.

Mrs. O. F. Giffin and her sister, Mrs. E. C. Dake of San Francisco, have gone to Coronado for a visit.

The funeral of the late T. W. Johnston was held at the family residence on West Pearl street, this afternoon, Rev. Dr. A. W. Lamport officiated.

TO CAMP NEAR CITY.

It has been definitely decided that the Seventh Regiment, N.G.C., Troop D, and the Signal Corps, will go into camp here for the annual maneuvers this year, on July 12, instead of at Camp Atascadero as formerly. Col. W. G. Schreiber was in town yesterday and went over the ground selected for the camp, with Capt. W. W. Midgley, of Co. D. The location is on the big Phillips ranch. This encampment will mean much to the city; 800 militiamen will be brought here.

T. W. JOHNSTON DEAD.

The death of T. W. Johnston took place at his home on West Pearl street, last night. He had been in feeble health for sometime. He was formerly assistant cashier of the American National Bank. He was 72 years old and came here from Seneca, Kan. He leaves a widow, two sons, Charles H., and W. Howard, of this city, and three daughters, Mrs. W. H. Pinney of Pasadena, Mrs. H. H. Pierce of Upland, and Miss Grace Johnston of this city.

The funeral will be held at the family home on Pasadena street Wednesday afternoon at 2:30 o'clock, Rev. A. W. Lamport will officiate.

Mr. and Mrs. Charles H. Manchester celebrated the sixtieth anniversary of their wedding at their home on East Holt avenue yesterday.

JOY RIDES FOR CANYONS.

Miniature Railway to Run from Port Los Angeles Back Two Miles Into the Wild.

SANTA MONICA, April 21.—It is expected the miniature railway in Santa Monica and Rustic cañons will be completed and ready for operation by June 15, running from Port Los Angeles to a shady nook in the cañon two miles from the seashore. This new road will be a trolley line, and will be operated only during the outing season.

Mr. and Mrs. P. H. Smith departed today for Seattle and Centralia, Wash., where they will remain for a couple of weeks. Mr. Smith has extensive business interests at the latter city.

Jasper Thomason this morning bought for $1600 two lots on Nevada avenue, near Eighth street, and sold them thirty minutes later to Fred Sykes at an advance of $100.

When school is resumed next Monday, after the one week's spring vacation, the new Washington building will be occupied for the first time. This structure was built in the winter, from funds derived from a bond issue and the insurance money received from the frame building that formerly occupied the same site.

J. M. Lyman has purchased the Edward McCabe residence property on Dwight avenue for a stated consideration of $3000. The J. D. Schuyler residence on Hill street has also been sold, Alfred H. Rush of Detroit being the purchaser. The reported consideration is $8000.

RIBS PUNCTURE LUNGS.

CYPRESS, April 21.—While getting out of his wagon in front of the store here yesterday, L. M. Flipper fell and was seriously injured. His foot slipped off the hub, throwing him against the wheel in such a way that three ribs were broken and the ends forced into his lungs. As he is an old gentleman the outcome of the accident may prove

Easter Excursi

FROM all Salt Lake [illegible] California tickets will be sold following destinations named (subject to [illegible]

Atchison, Kan. .....
Baltimore, Md. .....
Boston, Mass. .....
Chicago, Ill. .....
Colorado Springs, Colo. .....
Denver, Colo. .....
Duluth, Minn. .....
Houston, Tex. .....
Kansas City, Mo. .....
Leavenworth, Kan. .....
Memphis, Tenn. .....
Mineola, Tex. .....
Minneapolis, Minn. .....
Montreal, Quebec .....
New Orleans, La. .....
New York, N. Y. .....
Omaha, Neb. .....
Philadelphia, Pa. .....
Pueblo, Colo. .....
St. Joseph, Mo. .....
St. Louis, Mo. .....
St. Paul, Minn. .....
Toronto, Ontario .....
Washington, D. C. .....

DATES OF SALE

To Colorado points—May 2 to June 27 to July 4 inclusive. 14 inclusive.

To all other points—May 18, 19, 22, 21; June 1 to 4 inclusive, 25, 26 and 27, July 1 to 5 inclusive, August 9 to 12 inclusive, 7 to 10 inclusive, 13, 14, 15.

Return Limit—For May, June sales, three months after date of sale. For August and September sales, 31, 1909.

For Various National Conventions Tickets Will Be Sold As Follows:

St. Louis, Mo.—Royal Arcanum Council. Sell May 15, 16. Rate $67.50.

Denver, Colo.—Presbyterian Assembly. Sell May 15 to 18.

Harrisonburg, Va. — Church Brethren. Sell May 28, 29. $97.90.

Atlantic City, N. J.—Knights of Pythias Supreme Lodge. Sell May 21 to 24. $100.90.

Louisville, Ky.—Mystic Shrine Council. Sell May 31 to June 2. $78.05.

Cincinnati, O.—North American Gymnastic Union. Sell June 14 or 15. $79.50.

Denver, Colo. — National Editorial Association. Sell June 21 to 24. Rate $67.50.

St. Paul, Minn.—Christian Endeavor. Sell June 24 to 27, June 25 to July 7. Rate, $72.50.

Minneapolis, Minn.—T.P.C.A. Convention. Sell July 1 to 7. Rate $72.50.

Rates from San Pedro and Long Beach will be 70 cents higher in each case than shown above.

Return limit of tickets will be three months.

For full particulars of rates, time of diverse routes, train service and sale of tickets agents.

Los Angeles offices are at 600 South Spring st. and First St. Station.

SALT LAKE R

$3.00 a M

All Diseases. Medicines Free.
Chronic and Nervous Diseases a Specialty. Consultation Free.
DRS. SHORES & SHORES
448½ So. Spring St., Los Angeles

DRINK Mission Tonic FOR HEALTH AT DRUGGISTS

I Cure PILES
Under Positive Guarantee. Send for My Book.
Dr. C. H. White

Eat the Box
gnature—

t the contents of
f Shredded Wheat
ction of knowing
nest, purest, most
food in the world.

d Wheat

y—two million
r sunshine—and
test of time—a
ny season—con-
or eggs, is more
your grocer's.

ected white
r breakfast
eo delicious
rved fruits.

N BISCUIT FORM

Easter Excursio

ROM all Salt Lake Route
California tickets will
following destinations at
dates named (subject to

Atchison, Kan. .....
Baltimore, Md. .....
Boston, Mass. .....
Chicago, Ill. .....
Colorado Springs, Colo. ....
Denver, Colo. .....
Duluth, Minn. .....
Houston, Tex. .....
Kansas City, Mo. .....
Leavenworth, Kan. .....
Memphis, Tenn. .....
Minenla, Tex. .....
Minneapolis, Minn. .....
Montreal, Quebec .....
New Orleans, La. .....
New York, N. Y. .....
Omaha, Neb. .....
Philadelphia, Pa. .....
Pueblo, Colo. .....
St. Joseph, Mo. .....
St. Louis, Mo. .....
St. Paul, Minn. .....
Toronto, Ontario .....
Washington, D. C. .....

DATES OF SALE.

To Colorado points—May 15,
June 27 to July 6 inclusive;
14 inclusive.

To all other points—May 11,
22, 31; June 1 to 4 inclusive,
clusive, 25, 26 and 27, July 1
give, August 5 to 13 inclusive,
7 to 10 inclusive, 13, 14, 15.

Return Limit—For May, June
sales, three months after
For August and September
31, 1909.

For Various Nation
ventions Tickets
Be Sold As Follo

St. Louis, Mo.—Royal Arcanum
Council. Sell May 13, 14,
Rate $67.50.

Denver, Colo.—Presbyterian
sembly. Sell May 15 to 1
Harrisonburg, Va. — Gen
Brethren. Sell May 28, 2
$97.20.

Atlantic City, N. J.—Ameri
Assn. Sell May 31 to June
$100.90.

Louisville, Ky.—Mystic Shrine
Council. Sell May 31 to June
$78.05.

Cincinnati, O.—North America
tic Union. Sell June 14 and
$79.50.

Denver, Colo. — National
Assn. Sell June 27 to July
St. Paul, Minn.—Christian
Sell June 24 to 27, June 28
7. Rate, $72.50.

Minneapolis, Minn.—Y.P.C.U.
ist. Sell July 1 to 5. Rate

Rates from San Pedro and
will be 70 cents higher in each
than shown above.

Return limit of tickets will
months.

For full particulars of stop
verse routes, train service,
tickets agents.

Los Angeles offices are at
st. and First St. Station.

SALT LAKE RO

$3.00 a Mo

All Diseases. Medicines
Chronic and Nervous
Specialty. Consultation
DRS. SHORES & SHO
448½ So. Spring St., Los Ange

DRIN
Mission
Tonic
FOR HEALTH
AT DRUG

I Cure PILES
Under Positive Guarantee
Send for My Book
Dr. C. H. White

ewsy Happenings South of the Tehachepi.

NEWS REPORTS FROM CORRESPONDENTS OF THE TIMES.

REDLANDS.

Y STUDENTS ARE ENROLLED.

TY WILL OPEN UNDER ABLE CONDITIONS.

Elected to Faculty. Sessions of Presby- Women Serve Sup- Minister's Son Runs A. Athletic Contests.

A, April 21.—The trustees ty of Redlands met yes- , and two new mem- ded to the faculty. They e was chosen professor of and instructor in political A. Harvey Collins of Co- ons made associate profes- y and instructor in mathe- Collins was also made of the faculty.

is from the University of ves the degree of Ph. D. many responsible positions Western institutions of d is a member of the Amer- ical Association. Prof. Col- A.B. from the University and he has done post-gradu- h the University of Cali- he was for several years of the California-street Pomona; later was princi- Kingsbury School of this for two years past has been ent of the public schools of

Flood will leave soon for to interview some of the ons for positions on the

ity will offer a six years' large number of students enrolled. The university on September 23.

TTERIANS MEET.

side Presbytery is in ses- Rev. W. M. Barrett of Beau- presiding officer. The prin- s of yesterday afternoon Willard of Los Angeles, ation.

evening session, Rev. Mr. and Rev. Mr. Stewart ch, were received into the Rev. Dr. L. W. Warren was nominated to the general as- which convenes in Denver in W. McNeil of Arlington, was for commissioner to that as- arrangements were made for ion of Rev. L. W. Warren of Redlands Presbyterian

ining the ladies of the local ved a supper to the visiting their wives and a number Presbyterians.

morning's meeting, reports committees were heard. The report showed that more ve had been turned over by the this presbytery for home This is the only pres- Pacific Coast which en- in its missionaries, appointed, and, at 11 ion adjourned and the taken for a drive over

ARRIVALS.

ests at La Casa Loma: Pease, Jr., Mr. and Mrs. C. and family, I. Zellerbach, , E. C. Breeden, J. W. , San Francisco; Howard J. Smith, O. J. Bierndo- E. Hartman, Chicago; C. Penfield, N. C.; Mr. and S. Bailey, Denver; S. Gar- L. Radke, John F. Moore, Mr. and Mrs. G. Howard Milwaukee; Mr. and Mrs. W. , Washington, D. C.; Mrs. erly, Miss Mabel Kimberly, Mrs. Benjamin S. Hodge, Bixby, St. Paul; Dr. and Cooke and daughter, Bos- R. B. Brown, Miss H. A. Penfield, Ill.; J. C. Kohl,

ng to school yesterday deported from his home at of Stockton avenue and Paul Lorma ran away last night. He is old son of Rev. and Mrs. A. and since he was able to ed a mania for running little over a year ago he got Los Angeles.

J. Fitzgerald, priest at Sa- Catholic Church, is plan- a portion of the sum- old home in Ireland. He in the East and Middle returning to his duties

ments have been completed ter athletic contest to be ening between the Y. of Riverside and mem- mass organization of this will be a fence vault, high standing broad jumps, a and potato race. The Red- will make the trip by au-

TO FACE CHARGES.

Sheriff Takes Santa Ana Pris- Accused of Working Fake and Game.

ANA, April 21.—Sheriff D. of Dallas, Tex., arrived with extradition papers Broadbelt, charged with Broadbelt is said to have in connection with a man Hutchinson.

Hutchinson is alleged to have told Broadbelt of Temple that he had a sum diamond in for $85. The diamond paid $85 for near Redlands were sold, party would keep in a bill when officers sought him, them that he was a Hutchinson came west to get a to Los Angeles jewelry wholes- Broadbelt was arrested April 10, in the evening with his

DIES SUDDENLY.

W. H. Hill, pioneer physician, Redlands, died at his home on Brookside avenue, after an illness of only eight hours. Dr. Hill was seventy years old and had been active in public affairs. He was a member of the progressive Order of Foresters, a fumiga- of the board of health, a trustee of the Pacific Coast Academy at Santa Ana and a member of the Santiago Lodge of Masons and the Knights Templar. Dr. Hill was born in Ireland. He leaves a widow, Mrs. Mamie Hill, of Los Angeles, and a son, Mrs. Snow, of Redlands.

OLD.

Mrs. Mary Ann Hoyt, a resident of Redlands for many years, died on Monday morning at the home of her son-in-law, Dr. Wall, on Eureka street. She was born in Ohio in 1829 and was eighty years old. She is survived by two daughters, Mrs. Wall and Mrs. Mary Hoyt Wilson, of Los Angeles, and a son, Dr. Hoyt, of Redlands. The funeral will be held from the residence of Dr. Wall on Eureka street at 2:30 o'clock this afternoon. Rev. Mr. Stewart will officiate. Interment will be in Hillside Cemetery.

OIL COMPANY WINS FIGHT.

Despite Santa Barbara's Protest Union Gets Permit for Ocean Pipe Line.

SANTA BARBARA, April 21.—Acting Secretary Oliver of the War Department issued today a permit to the Union Oil Company to build a pipe line from its works at this city 2000 feet into the Pacific Ocean, and to erect a dolphin at the outer end, to pump the oil into ships.

Citizens had protested that the line would be a public nuisance, and seriously impair the attractiveness of the city, but the Attorney-General, as well as the Judge Advocate General of the army and the engineers of the War Department thought differently.

SAN BERNARDINO.

HORSE THIEVES OUTWIT OFFICER.

HANDCUFF HIM, TAKE HIS MOUNT AND ESCAPE.

Deputy Sheriff Found Far Out on Desert by Prospectors and Released. Retired Minister Fined—San Franciscan Now Sole Owner of Fontana Water Company.

SAN BERNARDINO, April 21.—Word was received here, today, of a prisoner's daring escape from Deputy Sheriff Maxwell of Lincoln, Nev., Friday. They handcuffed the officer, who was found by prospectors far out on the desert, and released. The men were arrested, Wednesday, and gave their names as Bert West and Cooper Davis. They had in their possession two horses alleged to have been stolen.

During the following night, the rogues overpowered the deputy and compelling him to take their irons off, they imprisoned him, and taking his mount, together with the stolen horses, made their escape. Officers are now on the track of the fugitives, but there is little likelihood that they will be captured. Both are known as desperate characters.

Rev. Thomas Phillips, a retired Baptist minister, ex-truant officer, and present school census marshal, was this morning taxed $30 and costs for cutting down trees between his place and the home of Mrs. Ceres Bertram. The trouble between the neighbors has been bitter. The minister was, today, notified by the health authorities to take the soap factory in his back yard beyond the city limits.

IN SOLE POSSESSION.

A. B. Miller of San Francisco, president of the Fontana Land and Water Company, has just concluded the purchase of all stock of the corporation, and is now in sole possession. He bought from E. D. Roberts, N. B. Glasgow, H. E. Harris and W. W. Wilcox. The consideration is said to have been $170,000. The property of the company consists of 16,000 acres south of Rialto, together with valuable water rights.

The Lytle Creek Power Company's stockholders, this morning, voted to create a bonded indebtedness of $300,000 to be expended in extending the system in this city. The company has valuable water rights in Lytle Creek, and a power plant, which is now supplying the municipal arc lights.

The San Bernardino Merchants' Association has perfected plans for the annual banquet, which is to be given, Thursday night at the Masonic Temple. Guests will be present from Redlands, Highlands, Colton, Rialto, Riverside, Santa Ana, and other towns.

BATTLE ROYAL IN HOSPITAL.

"John Doe," an Italian, gave the authorities at the County Hospital a battle royal tonight. He slid down a pipe from the second story after having knocked down six burly attaches, effectively resisting their efforts to overcome him with the fumes of formaldehyde.

The patient was brought from Victorville, Tuesday. He had been captured while wandering on the desert. Tonight his dementia increased. He completely wrecked steel furniture in his padded cell.

Attendants fell upon him, only to be thrown aside and narrowly escaping the iron rod with which he was armed.

As the fumes of formaldehyde were pumped into the cell the patient tore the steel bars from his window and escaped, half clad. Officers all over the valley are on the alert and fifty armed men are searching for the fugitive.

ARROWHEAD GUESTS.

ARROWHEAD HOT SPRINGS HOTEL, April 21.—Recent arrivals at the springs are: G. H. Freeman, Pasadena; Mr. and Mrs. W. H. Burnham, Orange; Mrs. W. J. Barton and Mrs. C. H. Hill, Manchester, N. H.; D. F. McFarland, Spirit Lake, Iowa; J. W. Bice, Los Angeles; Mrs. E. W. Peterson and Miss E. Peterson, San Diego; Mrs. W. T. Dinsmore, Riverside; S. K. Lindley, Los Angeles; Rev. M. B. Shaw, San Bernardino; Mr. and Mrs. G. E. M. Manwarring, Pasadena; Mr. and Mrs. W. A. Price and Howard T. Heidler, Cleveland; Mrs. M. C. Henderson, Cleveland; James Mills and G. W. Tackabury, Riverside; Mrs. L. Harding Bayley and Miss Alice Mitton, Los Angeles; E. W. Loring, San Diego; C. W. Hibbard, Los Angeles; A. C. Lelland, Lexington, Neb.; J. K. Garvin, Los Angeles; Mr. and Mrs. Francis J. Francis Wall, Long Beach; Mr. and Mrs. Samuel Sewall, Bath, Me.; S. Conradi, Los Angeles.

Hay at Wholesale.

APPRECIATION.

GETS LOVING CUP AS TESTIMONIAL.

RETIRING SUPERINTENDENT OF INDIAN SCHOOL HONORED.

Banquet Tendered Harwood Hall by Members of Riverside's Chamber of Commerce—Toast Drunk to His Wife—Much Excitement Over Oil Indications on the Desert.

RIVERSIDE, April 21. — To show their appreciation of the services of Harwood Hall, the retiring superintendent of Sherman Institute, fifty members of the Chamber of Commerce gave him a banquet at the Glenwood last night. Frank A. Miller, president of the chamber, was toastmaster.

Rev. J. J. O'Brien, pastor of the Catholic mission near Sherman Institute, responded to the toast, "The Duty of the Church to the Red Man;" Frank M. Conser, who succeeds Mr. Hall, spoke on "The Indian Service;" John G. North answered to the toast, "Harwood Hall, the Loyal Riversider;" Hon. C. M. Loring spoke of "The Indian as We Have Known Him;" C. E. Rumsey responded to the toast, "The Fostering of Indian Art," and Charles F. Lummis of Los Angeles, complimented Mr. Hall and the city of Riverside for their work in behalf of the Indian.

An appreciative response was made by the guest of honor, and a toast was drunk to Mrs. Hall, who has been no less interested in the work of the school than her husband.

A handsome loving cup was presented by Mr. Miller to Mr. Hall, as a testimonial to the work done by him.

OIL FOUND ON DESERT.

Indications of oil have been discovered a few miles east of Mecca, on the Colorado desert, and a dozen or more location notices have been filed. Mr. Dyer was here yesterday, and reports that there is much excitement over the find. It is on unsurveyed government land at the entrance of the wash leading to Shaver's well.

Dr. G. E. Tucker was appointed by the Supervisors today, County Health Officer, at a salary of $50 a month. This action was taken in compliance with the new law making the appointment of such an officer mandatory.

BEAUMONT WOULD BE CITY.

A petition for the incorporation of Beaumont as a city of the sixth class was submitted to the Supervisors today, and the hearing was set for May 19.

The funeral of James Frederick Marter, who died in Santa Barbara, Tuesday, as the result of an accident, is to be held in Riverside instead of in the East, and probably on Friday at the home of his father, F. B. K. Marter of No. 151 Walnut street.

SHOCKED.

WOULD DRAPE NUDE FIGURE.

PURITY WORKER OBJECTS TO SHOP WINDOW STATUE.

District and City Attorneys at San Diego Appealed to in Vain, So Woman Files Protest With Mayor, Who Will Present It to the City Council.

SAN DIEGO, April 21.—Mrs. Caroline Hinton is greatly annoyed by the presence in the show window of a leading business house of the undraped figure of a female in bronze. She can't understand why the authorities allow anything so shocking and declares the nude figure is degrading the youth of the city, who flock to the window in numbers to gaze upon it.

Mrs. Hinton asserts she is a purity worker, sent here to assist in renewing the fight against vice. She first called upon Dist.-Atty. Utley and demanded that he have the statue removed or at least draped. He told her there is no law covering the case.

Mrs. Hinton next visited City Attorney Puterbaugh. When he asked her to explain just what she objected to in the statue, she said: "She is naked and it is a shocking exhibition. She should be removed at once. It is demoralizing. It is sinful to allow such an exposition of women's charms where it can be gazed upon by the boys and girls of this city." The woman was informed that there is no ordinance against the exhibit.

She has now filed a written protest with Mayor Forward, who will present it to the Council, Monday night.

WOMAN ACQUITTED.

Nellie Madden, of Coronado, charged with operating a "blind pig," has been acquitted by a jury. The prosecution was unable to show that the woman had violated any provisions of the ordinance prohibiting the sale of liquor. This is the third time she has been acquitted of similar charges.

Ten destroyers and torpedo boats are now in this harbor. The destroyer Perry, flagship of the squadron, arrived last night, with Lieut. Larimer in command. The Paul Jones is the only boat of the Pacific torpedo fleet remaining in southern waters.

MAY BUILD DEPOT.

S. C. Payson, newly appointed passenger agent for the Santa Fé at this point, is authority for the statement that there is a possibility that a new depot will be erected here soon. The present frame structure was built when the road first came to town and is in a dilapidated condition. It is understood that the company's engineers are preparing plans for a large modern structure of mission type.

Henry H. Holmes, aged 36 years, and Julia A. Boyd, aged 21, both residents of Los Angeles, were married here by a justice of the peace yesterday.

WINE VICTIM DEAD.

Coroner's Jury at Colton Fails to Name His Slayer—Another Man Probably Dying.

COLTON, April 21.—The Coroner's jury which investigated the killing of Nicacio Espara, a Mexican, found this morning that he had "come by his death from a gunshot wound inflicted by unknown persons." The man was shot yesterday at his own home as the climax to a fight over bad wine.

Philipe Garcia, a fellow-countryman, was badly cut by a dagger. He is now at the County Hospital and will probably die.

A. S. Wickson has bought of J. N. Williams of Los Angeles a modern six-room house and lot, 50x100 feet, on

MADE WELL AND STRONG

By Lydia E. Pinkham's Vegetable Compound

Bardstown, Ky.—"I suffered from ulceration and other female troubles for a long time. Doctors had failed to help me. Lydia E. Pinkham's Vegetable Compound was recommended, and I decided to try it. It cured my trouble and made me well and strong, so that I can do all my own work." Mrs. JOSEPH HALL, Bardstown, Ky.

Another Woman Cured.

Christiana, Tenn.—"I suffered from the worst form of female trouble so that at times I thought I could not live, and my nerves were in a dreadful condition. Lydia E. Pinkham's Vegetable Compound cured me, and made me feel like a different woman. Lydia E. Pinkham's Vegetable Compound is worth its weight in gold to suffering women."—Mrs. MARY WOOD, R.F.D. 3.

If you belong to that countless army of women who suffer from some form of female ills, don't hesitate to try Lydia E. Pinkham's Vegetable Compound, made from roots and herbs.

For thirty years this famous remedy has been the standard for all forms of female ills, and has cured thousands of women who have been troubled with such ailments as displacements, fibroid tumors, ulceration, inflammation, irregularities, backache, and nervous prostration.

If you want special advice write for it to Mrs. Pinkham, Lynn, Mass. It is free and always helpful.

streets, for $2250. The sale was made through the Hub Realty Agency.

Mr. and Mrs. Bert Chaplin of Imperial, who have been guests of Mr. and Mrs. J. B. Hanna for several days, left yesterday for San Francisco.

BOULEVARD FOR VENTURA.

Seven Miles of Petrolithic Pavement May Be Laid by That Town. Fishermen Bewildered.

VENTURA, April 21.—Plans are on foot to build a petrolithic boulevard seven miles long, on Ventura avenue from the city limits of Ventura to Foster Memorial Park at the entrance to the Casitas Pass. Estimates already made put the cost of the work between $25,000 and $30,000.

A petition with data is now being prepared by leading property owners on Ventura avenue. The Supervisors at their meeting will be asked to create a special road district, comprising the property fronting on and reached by the proposed boulevard, and to call an election to bond the district for the amount needed for the work.

This will make one of the finest stretches of road in Southern California. The seven miles that it is proposed to pave by the petrolithic process is on the direct motor road between Los Angeles and Santa Barbara, and is traveled yearly by hundreds of motor car parties going up and down the coast. With the new Thompson boulevard east of Ventura, this will make close to ten miles of first-class road on this coast run.

FISHERMEN BEWILDERED.

Ventura county fishermen have about come to the conclusion that somebody has "done" them out of the fishing on their trout streams for the benefit of Los Angeles and Santa Barbara anglers. Ventura county streams are fished by strangers and the home people have been confined in their fishing by the threats of the game warden to the mouth of the Ventura River. The inability of anglers to discriminate between steelhead, which can be taken, and other trout, which cannot be, is partly responsible. Local fishermen were warned on April 1 to stick to the mouths of the streams, in tide water. Other fishermen went where they desired, and nobody has been arrested. Now, the State Game and Fish Commission has given out a statement in Santa Barbara that it will construe the law liberally and rule that all fish in the coast streams are steelhead. And District-Attorney Bowker says he will not prosecute anybody for fishing in th streams.

VENTURA NOTES.

Motorists report the Conejo road in first-class shape now all the way through to Los Angeles.

Marshal Russell began cleaning up the beach this morning with a force of prisoners from the County Jail.

ELSINORE.

ELSINORE, April 21.—Matters of interest at the meeting of the Trustees were the qualifying of C. D. Pool as Trustee, the resignation of W. P. Hamilton and the appointing of Guy Boyd to that office.

Attorney Maloy appeared before the board in the interest of the Elsinore Electric Light and Power Company, which offers to sell the city the plant for $10,500. No action was taken.

Rev. J. H. Frothingham and James Stewart went to Redlands today to attend the presbytery meeting.

Mrs. Carlisle Gibson was called to Fullerton today by the serious illness of her brother, Macey Smith.

Mr. and Mrs. H. K. Lord of Machado street have returned from Los Angeles

John E. Clewett, who had been visiting his mother, Mrs. Rebekah Clewett of Grand avenue, returned yesterday to Los Angeles.

BALBOA.

BALBOA, April 21.—H. Hardison of Bakersfield, an oil expert, has just finished perforating the casing in the Balboa oil well. The well is down more than 3000 feet, and shows a good flow of oil.

A dynamo is being put on the Collins dredger to furnish electric lights so that work can keep up day and night.

Ayer's Hair Vigor

Falling Hair

Ayer's Hair Vigor promptly destroys the germs that cause falling hair. It nourishes the hair-bulbs, restores them to health. The hair stops falling out, grows more rapidly.

Dandruff

Ayer's Hair Vigor just as promptly destroys the germs that cause dandruff. It removes every trace of dandruff itself, and keeps the scalp clean and in a healthy condition.

We wish you to positively and distinctly understand that Ayer's Hair Vigor does not affect the color of the hair, even to the slightest degree.

J. C. Ayer Co., Lowell, Mass.

MADE IN SOUTHERN CALIFORNIA

PATRONIZE HOME MANUFACTURES

HOME MADE—BEST MADE
GIVE THEM YOUR TRADE

PAPER BOXES.

Bishop Paper Box Company
Factory, 1673 Lacy St. Home 21311. Sunset East 41. City Sales Office, 319 Central Bldg. Home 21311. Sunset Main 1404.
Paper Boxes, fine color Printed Cartons and Labels.

SOAPS

COCOA NAPHTHA SOAP

AUTOMOBILES.

TOURIST AUTOMOBILES
A Good Auto Because They Make Good
AUTO VEHICLE CO.,
CORNER MAIN AND TENTH STS.

PORTABLE HOUSES.

BARKER PORTABLE HOUSES
Pacific Portable Construction Co., 23th and Alameda. Send for booklet. Exhibit, Southern California Exposition.

JEWELRY.

BRIGDEN & PEDERSEN
307 South Spring.
M'f'rs of Artistic Jewelry.

HONEY AND HONEY VINEGAR.

ASK FOR
Mercer's Honey & Honey Vinegar
They are guaranteed to be pure.
H. J. MERCER - - 948 East 2nd St.

MACARONI.

CALMACO BRAND EGG NOODLES
CALIFORNIA MACARONI CO.

CATSUPS.

Bishop's Tomato Catsup

COAL.

ALBERHILL PER 8.50 COAL TON
MAKES NO SOOT
MAIN 797 — F 1600 — 311-312 SECURITY BLD.

BEER AND WINES.

YOU SHOULD DRINK
Mathie's "RED RIBBON" Beer, Because —
It's made from best Wisconsin malt and imported hops; purest water; contains but 2 per cent. alcohol; is a liquid food containing highest nutrition values; is recommended by all physicians and is "Made in Southern California."

$1 Bottle Good Samaritan Port.
Tel. Main 322, H. Exch. 16.
SOUTHERN CAL. WINE CO.,
744 S. SPRING. 313 S. MAIN.

ENGINES AND PUMPS.

Luitwieler Pumping Engine Co.
Deep Well and Mine Pumps.
Electric, Gasoline and Steam Pumping Engines
Both phones. 797 NORTH MAIN ST.

Western Gas Engine Co.
953-957 N. Main St. Phone Ex. 127.
GAS ENGINES

FULTON ENGINE WORKS
MAIN AND ALHAMBRA STS.
Manufacturers of
Pumping, Mining and Oil Well Machinery.

BOTTLE MANUFACTURERS.

Quartz Glass and M'f'g Co.
(Incorporated.) Manufacturers of Flint Bottles Prescription Bottles. Powdered Silica.
Factory—COR. HUMBOLDT AND AVE. 19.

CIGARS.

ST. ELMO CIGAR FACTORY—Daily capacity 15,000. 117 expert workmen and helpers employed. Monthly operating expenses $13,500.
Get Wise—Smoke
St. Elmo Clear Havana Cigars.

CAN MANUFACTURERS.

LOS ANGELES CAN CO.
800-30 N. AVE. 19. East 289, C1471.
Packers and Miscellaneous Cans

RUBBER.

GOTBED-HERRON CO.
Pump Valves Made to Order.
WE MAKE ANYTHING IN RUBBER.
409 East Seventh St. Tel. Main 6778.

OLIVES AND OLIVE OIL.

HAAS, BARUCH & CO.
IRIS BRAND OLIVE OIL
THE OIL OF QUALITY

MINERAL WATER.

For Gall and Gravel Stones
Office 407 S. Los Angeles st. Phone Main 8785.

SODA FOUNTAINS.

ICELESS SODA FOUNTAINS
PAC. COAST SODA FOUNTAIN FACTORY.
F. H. HECKER, 123 and 220 E. 6th st.
Artistic Designing. Store Fixtures. Showcases.

PACKING COMPANIES.

ANGELUS
BACON.

TRUNKS AND LEATHER BAGGAGE.

Griffin the Trunkmaker
607 SO. MAIN ST., L. A.
Adjoining Farmers' & Merchants' Bank.
Trunks made in our own factory by skilled mechanics. Ask or write for our new catalogue.

INDIAN GOODS.

INDIAN VILLAGE
800 Navajo blankets at reservation prices. Many other curios of interest.
MISSION ROAD, NEAR EASTLAKE PARK.

TAMALES.

XLNT TAMALE CO.
Manufacturers of chicken and beef tamales. Factory, 941 E. 1st St. East on Earth. Tel. Sunset Main 947, Home A3951. Los Angeles.

SYRUPS.

Make your own Maple Syrup, with MAPO, the delicious artificial essence of Maple; 2 cups of sugar, 1 cup of water, one teaspoonful of Mapo, make a quart of syrup.
MAPO MFR. CO., 124 San Pedro St.

BEANS.

F. F. STETSON & CO.'S PORK AND BEANS
SIX VARIETIES.

FURNACES AND STOVES.

CASS-SMURR-DAMEREL CO.
413-414 S. BROADWAY. Ex. 233, Main 233.
HOT AIR FURNACES COMPLETE.
KITCHENS INSTALLED.

OPTICAL.

FRESE OPTICAL CO.
544 S. SPRING ST. Main 1042, F1242.
MATHEMATICAL AND ENGINEERING INSTRUMENTS.

HOUSEHOLD CHEMICALS.

Schalk Chemical Company
HYDROPURA
Water Softener and Cleanser. For toilet, bath, kitchen and laundry. For sale by Grocers and Druggists.

I SELL
YUMA Irrigated LandS
The Richest in America
Watered by United States Government
EVERETT P. TEASDALE
401 Central Bldg., Los Angeles, Cal.

GLENDALE
Valley View Tract
Lots $400 and up.
$10 Down, $10 a Month.
No Interest, no Taxes.
Erkenbrecher Syndicate
122 West 6th St.

MATHIE'S MALT TONIC
THE FOOD DRINK
ONE DOZEN BOTTLES DELIVERED 1.00
THE MATHIE BREWING CO.
LOS ANGELES

Japanese Bazaar
THE YAMATO, Inc.
635 to 637 S. BROADWAY.
We always serve you free with tea and cake in our pretty tea garden.

Six Months Music Lessons Free
with any piano purchased of us. New piano payments $1.25 per week; pianos for rent, $3 to $5 per month. We are out of the high rent district. P4281; Main 1317.
LUCORE PIANO CO., 7th and Hope Sts.

Men's Suits 1/3 Off
Spring Styles
Jacob Salzman
6th and Main
Successor to Klein and Salzman

MEN'S SUITS $ MADE TO ORDER SCOTCH TAILORS 15 SO SPRING

Special Tract Directory.

West Park Tract
For an up-to-date bungalow or vacant lot in the most desirable residence section in Los Angeles; rigid restrictions.

West Park Tract
See Fred C. Harris, exclusive agent, corner Budlong and Santa Barbara Ave.
Take Dalton Avenue Car.
Has all city conveniences, gas and sewer, etc., and picturesqueness of a Park. Adjoins Agricultural Park, that will now be transformed into the finest Park in Los Angeles.
Cost $600,000 — already provided for. Get in before the advance.

Vail & Crane Co.
Owners

Yorba Linda
5-Acre Tracts With Water Shares.
$1250
Soil that produces anything. Fine for oranges, lemons, walnuts, vegetables. Abundance of water. Investigate.
JACOB STERN,
404 Pacific Electric Bldg.

Ramona Acres
Handsomest home sites around Los Angeles. Every lot an acre; every acre a corner and $1000 and up or will build.
Janss Investment Company
320 P. E. Bldg., 6th and Main
Third Floor. Home 10345; Broadway 2488

Weekly Excursions to
CORCORAN
See NEWPORT & MILNER
Gen. Agents for Security Land and Loan Co., 204-209 Central Bldg.
Sixth and Main.

BEAUMONT
FREE STEREOPTICON LECTURES every day at 10:30 a. m., 2:30 and 8 p. m., showing Apple Valley, the latest subdivision, as well as other scenes from this wonderful Homeseekers' Colony. $600 for 5 acres with water under pressure. Here is Independence—Free Excursions to buy-

Rental Department
For Stores, Offices and Houses,
ROBT. MARSH & CO.
Security Bldg., Main Floor.
Telephone Exchange 175. Entrance Fifth Street.

GLENWOOD GROVES
Choice one, three and six-year-old groves, $500 to $1000 per acre. Ten minutes on electric car from business center of Riverside. Excursions daily.
S. A. SELOVER, with Strong & Dickinson
N. W. COR. 2ND and BROADWAY.

Lomita Farms
The little farms that will make you money. Finest soil and plenty water along the Shoestring Strip—$350 an acre.
118 WEST SIXTH STREET
Ground Floor Grosse Building
Main 1616—F1616

Free Excursion
To the lands of the Fresno Ranch Co. $65 to $85 an acre with water.
TATUM-WINSTANLEY CO.
836-837 H. W. Hellman Bldg.
Phones: Home A7357; Sunset Main 3303.

Chino Ranch
Adjoining Pomona, population 12,500—and Ontario, population 5000. Rich land—$1000 to $225 an acre.
Chino Land and Water Co.
602 S. Main St., Los Angeles.

Sinaloa Lands
Sinaloa—"The California of Mexico." Lands from $1.00 to $25.00 an acre.
Sinaloa Land Company
602 So. Main St., Los Angeles.

VERMONT SQUARE
The new subdivision you have been waiting for.
Take Grand avenue car on 43th st. and get off at Vermont avenue. Agent on tract.
SOUTHWEST LAND COMPANY.

BUSINESS. Barometer of the Markets—Commercial.

FINANCIAL.

OFFICE OF THE TIMES.
Los Angeles, April 22, 1909.

BANK CLEARINGS.—Bank clearings yesterday were $2,427,315.27. For the corresponding day of 1908, $2,295,230.01; for the same day of 1907, $1,168,164.28.

Monday	$2,540,327.67
Tuesday	1,205,362.34
Wednesday	2,427,315.27
Total	$7,393,845.28
Same time, 1908	3,342,597.39
Same time, 1907	4,705,533.56

Following are the quotations on generals and mining securities listed on the Los Angeles Stock Exchange, ground floor I. W. Hellman building, Fourth and Main streets, for yesterday's session of the exchange.

OIL STOCKS.

	Bid.	Asked.
Amalgamated Oil	$ 87.00	$ 88.00
Am. Petroleum Co. pfd	5.00	5.50
Am. Petroleum Co. com	75.00	75.50
Associated Oil	48.50	49.00
Central Oil Co.	96.75	
Brookshire Oil	25¾	27.12½
Central	.25	.30
Columbia	.50	1.00
Coast Consolidated Oil Co.	1.11	1.12
Fullerton Oil		.04½
Globe	.50	.55
Mexican Petroleum	25¾	.25
Mex. Petroleum Co.	1.25¾	
Orinda Land Co. (Oil)	.50	.45½
Final Oil Co.	22¾	.23
Rice Ranch Oil Co.		17.00
Union		1.30
Union Providence Co.	104.00	104.50
United Petroleum	102.00	104.00
Western Union	102.00	106.00

BANK STOCKS.

	Bid.	Asked.
American National	$120.00	
American Savings Bank	135.00	
Bank of So. California	115.00	$125.00
Broadway Bank & Trust	140.00	
California Savings Bank	100.00	
Central National Bank	140.00	
Citizens' National	142.00	
Commercial National	125.00	
Equitable Savings Bank	112.00	150.00
Farmers' & Mer. Nat'l	280.00	
Federal Bank of L. A.	100.00	
First National	420.00	450.00
German-American Savings	122.50	125.00
Home Savings Bk. of L. A.	130.00	
Merchants' Trust Co.	440.00	
Nat'l Bank of California		85.00
Security Savings Bank	195.00	200.00
The Southern Trust Co.	270.00	340.00
U. S. National Bank	125.00	74.00

BONDS.
(values include accrued interest.)

	Bid.	Asked.
American Petroleum Co.		
Associated Oil Co.		
California Pacific Railway		
Corona City Water Co.		
Corona Power & Water Co.		
Covina Water Co.		
Home Telephone pfd.		
Home Telephone Co.		
L. A. Investment Co.		
Pac. Mutual Life Ins. Co.		
Pasadena & L. A. Ry. Co.		
Riverside H. L. & P. Co.		
Riverside H. L. & P. Co. pfd.		
San Diego H. L. & P. Co.		
San Diego H. L. & P. Co. pfd.		
San Dimas Co.		
San Dimas Co. pfd.		
Title G. & T. Trust Co. pfd.		
Title G. & T. Trust Co. pfd.		
Title G. & T. Trust Co. com.		
U. S. D. T. & T. Co.		
U. S. D. T. & T. Co. pfd.		
Union Trust Co.		
Whittier H. L. & P. Co.		

SALES: 5 Associated Oil bonds at 90@90¼; $1,000 Pacific Mutual Life Ins. Co. 6s at 103½; 10 Los Angeles Investment at 2.80; 10 Home common at 1.25; 10 Union at 104.00; 10 Home common at 1.25; 10 Mexican Petroleum at 25¾; 10 Home common at 1.25; 10 Union at 104.00; 10 Home common at 1.25; 10 Mexican Petroleum at 25¾; 10 Edison at 61.50; 10 United Petroleum at 102.00; 20 Union Provident at 103.00.

MINING STOCKS.

CALIFORNIA.

	Bid.	Asked.
Crescentoe District—		
Clark's Copper Co.	.30%	
Miscellaneous—		
California Hills M. Co.	.09%	.07
Consolidated Mines Co.	.01%	.01½

NEVADA.

Johnnie Dist., Nye County—		
Johnnie M. & M. Co.	.16¼	.17¼
Searchlight District—		
Quartzite		9.00
Searchlight Parallel	.09%	.09¼

SALES: 1000 Clark Copper at 30.

THE MARKETS.

LOCAL PRODUCE MARKET.

Yesterday was one of the most featureless days in weeks on the market. There were few changes of any kind, business was not heavy in any particular line, and arrivals were ordinary. One of the products which went a little lower was the strawberry. The basket price on these was held from 15 to 40 cents, or cents lower on the best berries than on the day previous. Arrivals were more than 4000 trays, from all of the surrounding berry growing districts. Raspberries sold as low as 17 cents a basket, just a cent lower than at any time this season. Blackberries were plentiful, but very poor stock. They are fine looking considerably, mould and are not ripening well with the dull gray weather of the past week. Prices on them range from 8 to 12 cents.

Sales of eggs were regular. There were receipts of 147 cases of local eggs, a few were brought in from the North and eastern arrivals were fair. Some Petaluma stock was offered and the price on this is averaging above 1.50 a case. This is a much higher figure than was received last year when the price was sold for about 1.75.

Fruits were well called for among the better grades. The price list is about the same. Receipts of butter were 25,102 pounds, a trifle more than the actual consumption per day of Los Angeles at the present time. All surplus is being put into storage, which holds the market firm.

Cheese arrivals were heavy, 9121 pounds. Surplus stock is also being placed in the cooler. The market on cheese yesterday was held firmly by Daisy, eastern twins and imported swiss.

Potato receipts were light. The market remained unchanged and firm at present figures. Total receipts were less than 4 cars. Onions were slow sellers and there are no outside arrivals reported. Beans were quiet in all lines but pinks.

Rhubarb has been advancing on account of the light receipts from the North. The best stock of strawberry rhubarb sold at 2.00 a box. Asparagus was very plentiful and prices low, as usual. Cabbage and lettuce was unchanged.

Fish have been exceedingly plentiful throughout the week. Shad and shad roe from the North have been the most choice selections. Salmon are being shipped in regularly. A large consignment of crabs from San Diego was readily cleaned up. Barracuda, halibut, red cod and smelt were preponderant among the ocean fish.

Rolled barley, bran and shorts were all advanced 1.00 a ton yesterday afternoon. The market on these has been firm, but has been slow in advancing than the cracked wheat, corn and similar foods.

Prices Current.

EGGS—Fresh California ranch, candled, extra selects, 27; selected, 25; fresh ranch, local, case count, buying price, 24; selling price, 25½; northern, candled 24; case count, 22; eastern, candled, 24.

BUTTER—Creamery, extra, 47½ per 2-lb. roll; creamery, firsts, 45; dairy butter, 34 @35 per 2-lb. square.

CHEESE—Cal. Anchor, 18; Cal. T. A., 19; hand, 20; northern, fresh, 17½; Oregon twins, 19½; Oregon triplets, 19; Oregon daisies, 19; eastern daisies, 19@20; Longhorns, 22 @23; N. Y. twins, 18½; singles, 19; hand, 17; Dom. Swiss, 17@18; imp. Limburger, 21; cheddars, 19; brick cream, 19; Dom. block, 18; Roquefort, 42; Edam, 20@ 21 per case, 4.75@5.50; Tutars, 1.10@1.25; Sierra, Neufchatel, 1.75 per box; Camembert, 1.25 per box; Schloss kase, 1.50 per box; Canada cream, 1.05 per box.

BEANS—Pinks, No. 1, 2.20; Lady Washington, No. 1, 3.10; small white, No. 1, 2.60@ 2.75; Limas, No. 1, 4.25; Asiatican lentils, 7.00@ 8.00; black eye, 1.75@2.00; Garvanzas, 4.00@ 4.25; bayos, 1.90.

DRIED FRUITS — Apples, evaporated, 5½; blackberries, 50 1-lb. cartons, 7½@9; currants, imp., fancy, 10-lb. packages, 9; cartons, 10; Dates, fancy, bulk, recleaned, 7½; fancy 10 1-lb. pkgs., 8½; choice, 6½; Figs, new, per box, 50 1-lb. packages, 1.25; White, 50-lb. boxes, 1.25; Black, 50-lb. boxes, 1.25 per box; Nectarines, per lb., choice, 10c; fancy, 12c; Peaches, fancy, Muirs, 6½; fancy peeled, 25c, 30; choice, sacks, 6; fancy, 10-lb. boxes, 8½; choice, 7½; Pears, fancy 5s, 9@10; fancy San Jose, 6@7; choice, 5½; Plums, prunes, 40-50s, 5½; 50-60, 5; 60-70, 4½; 70-80, 4; 80-90, 3½; 90-100, 3; 100-120, 2½; 120-140, 2; 140-160, 1½; (When packed in 50-lb. boxes, 1c less.)

ORANGES AND LEMONS.

DAILY CITRUS REPORT OF EASTERN MARKET.

[BY DIRECT WIRE TO THE TIMES.]

NEW YORK, April 21.—[Exclusive Dispatch.] Thirty-two cars oranges and one car lemons sold. Market unchanged. Weather cool, cloudy.

NAVELS.

	Average.
Sweetheart, A. F. Ex., High	$2.55
Eagle, A. F. Ex.	2.50
Victoria, A. F. Ex.	2.70
La Mesa, Riv. Ft. Ex.	2.30
Rosemoyne, imp., E. M.	2.15
Rosemoyne, xf., E. M. Ross	2.40
Pointer, A. C. G. Ex.	2.40
Iris, D. M. Ft. Ex.	2.40
Rialto, O. Cal. Ct. U.	2.40
Victory, or, Cal. Ct. U.	2.05
Prescott, or, Worthley & Strong	2.15
Naralimo, or, Sparr Ft. Co.	1.90
Corona Queen, O. C. Ex.	1.90
Old Mission, fy, C. C. Chapman	2.05
Old Mission, ch, C. C. Chapman	2.05
Golden Eagle, ad, C. C. Chapman	2.10
Alta Crests, A. H. Ex.	2.10
Robusta, A. H. Ex.	2.05
Gold Leaf, R. H. Ex.	2.10
Silver Leaf, R. H. Ex.	2.10
Azusa, A. H. Ex.	2.25
Alta Crests, A. H. Ex.	2.15
Robusta, A. H. Ex.	2.15
Redlands, A. H. Ex.	2.15
Hobo, A. H. Ex.	2.15
Quail, O. K. Ex.	2.05
Elite Globe, Riv. Ft. Ex.	2.20
Red Globe, Riv. Ft. Ex.	2.20
Quail, O. K. Ft. Ex.	2.05
Home Grove, Riv. Ft. Ex.	2.10
Quail, O. K. Ft. Ex.	2.10
Cluster	2.10
Rose, xf, Red. O. G. Assn.	2.10
Orchard, imp, or, National O. Co.	2.10
Standard, imp, st, National O. Co.	2.10
Orchard, or, National O. Co.	2.10
Standard, st, National O. Co.	2.10
Rialto Girl, fy, Growers' Ft. Co.	2.05
Rialto Girl, ch, Growers' Ft. Co.	2.05
Carnation, xf, M. & Greene Co.	2.10
Tropical Queen, ad, M. & Greene Co.	2.10
Susan, fy, Speich & Co.	2.10
Redlands, fy, Speich & Co.	2.15
Our Popular, xc, Speich & Co.	2.15
Golden Flower, xf, Red. O. G. Assn.	2.10
Golden Gate, xc, Red. O. G. Assn.	2.00

SEEDLINGS.

Carnation, xc, M. & Greene Co.	$2.30
Our Popular, xc, Speich & Co.	2.15
Black Beauty, fy, H. Verrill	2.15
Colonial, S. A. Ex.	2.15
Iris, D. M. Ex.	2.15

ST. MICHAELS.

Majestic, xc, C. S. Spencer	$2.40

HAVANA SEEDLINGS.

N. W. Blanchard	$2.10
Standard	1.80

MEDITERRANEAN SWEETS.

Majestic, xc, C. S. Spencer	$2.30

BLOODS—BOXES.

Our Favorite	$2.30
Carnation	2.35
Golden Flower	2.30
Majestic	2.30
Corona Queen	2.45
Wreath	2.30
Eagle Head	2.30
Gold Leaf	2.30
Silver Leaf	2.30
La Mesa	2.15
Rosemoyne	2.15
Blue Globe	2.45
Red Globe	2.40
Rosemoyne	2.40
Colonial	2.35
Iris	2.35
Violet	2.15
Jasmine	2.45

HALVES.

Blue Globe	$1.45
Red Globe	1.40
Quail	1.30
Quail	1.30
Iris	1.25
Violet	1.40
Jasmine	1.30

GRAPEFRUIT.

Golden Flower	$2.30

TANGERINES—HALVES.

Golden Flower	$1.60
Bear	1.50
Orchard	1.50
Stag	1.15
Quail	1.10

LEMONS.

Rosemoyne	$2.75
Circus	1.40

Cincinnati Market.

CINCINNATI, April 21.—[Exclusive Dispatch.] Five cars sold. Weather warm. Market is declining.

NAVELS.

Big R. R. R. Ex., Rialto	$2.40
Rivera, S. T. Ex., Rivera	2.35
Rivera, S. T. Ex., Rivera	2.30
Ibex, S. T. Ex., Rivera	2.40
Ibex, S. T. Ex., Rivera	2.35

HOMOSASSAS.

Puritan, S. R. Ex., Rialto	$2.60
Rivera, S. T. Ex., Rivera	2.50

SEEDLINGS.

Circus, xc, Sparr Ft. Co.	$1.20

LEMONS.

Arab, S. A. Ex., San Dimas	$2.65
Duck, S. A. Ex., San Dimas	2.50

St. Louis Market.

ST. LOUIS, April 21.—[Exclusive Dispatch.] Weather, cool, cloudy. Market weak on large sizes. Eleven cars sold.

NAVELS.

Orchard, or, National O. Co.	$2.75
Golden Flower, xf, Red. G. O. Assn.	2.55
Citrus Belle, ad, Ind. Ft. Co.	2.30
Bell, R. H. Ex., E. High	2.30
Pointer, Riverside Ex., High	2.30
Fruitlia, Riverside Ex., High	2.30
Redlands Oga.	2.30
Pride of Cal., Riverside Ex., Redl.	2.55
Greyhound, S. A. Ex., N. Pomona	2.30
Standard, ad, National O. Co.	2.55
Golden Gate, xc, Red. G. O. Assn.	2.30
Cosmos, S. B. Ex., Yerkes Spur	2.55
Sugar Loaf, Riverside Ex., High	2.30
Fruitlia, Riverside Ex., High	2.30
Newsboy, R. H. Ex., Redlands	2.40
Truth, Riverside Ex., Redlands	2.40
Volunteer, S. A. Ex., N. Pomona	2.75

BUDDED.

Braeside, Riverside Ex., Arl. Sta.	$2.30
Pride of California	2.30

SEEDLINGS.

La France, ch, J. S. Kuns	$2.60

BLOODS—HALVES.

Volunteer	1.40

TANGERINES—HALVES.

Indian Hill	1.35
Volunteer	1.15

LEMONS.

Bonanza	1.35
National	$1.35
Belt, R. H. Ex.	1.30
Pet, S. A. Ex.	2.00
Arab	2.54
Greyhound	2.25
Duck	2.15

Pittsburgh Market.

PITTSBURGH, April 21.—[Exclusive Dispatch.] Twelve cars sold. Market is steady on both navels and lemons.

NAVELS.

Orchard, or, National O. Co.	$2.35

Narallmo, or, Sparr Ft. Co. 2.25
Del Oro, ch, Sparr Ft. Co. 1.85
Deal, ad, E. Paycke Co. 2.30
Sugarloaf, Riverside Ex., High 2.25
Colonial, S. A. Ex., Pomona 2.30
Cucamonga Quail, O. K. Ex. 2.00
Red Globe, Riverside Ex. 2.45
Cluster, S. A. Ex., Pomona 2.30
Standard, ad, National O. Co. 2.30
Naralimo, or, Sparr Ft. Co. 2.35
A One, xc, or, E. Paycke Co. 2.00
Stewart Coyote, O. K. Ex. 2.00
Highgrove, Riverside Ex., High 2.25
Nucleus Coyote, O. K. Ex. 2.00
Blue Globe, Riverside Ex. 2.25
Cal. Orange, Riverside Ft. Ex. 2.00

BUDDED.

Sugar Loaf, Riverside Ex., High $2.60

SEEDLINGS.

Cucamonga Quail
Red Globe, budded 2.35

GRAPEFRUIT.

Cucamonga Quail, seedless $2.40

RUBY BLOODS—HALVES.

Cucamonga Quail $1.40
Cucamonga Lark 1.20

LEMONS.

Circus, xc, Sparr Ft. Co. $1.35
Senorita, ad, Sparr Ft. Co. 1.25

Philadelphia Market.

PHILADELPHIA, April 21.—[Exclusive Dispatch.] Eleven cars navels and four mixed cars sold. Weather, cool, cloudy. Market is steady on regular sizes, lower on large sizes.

NAVELS.

Clover, xc, Red. O. G. Assn.	$2.10
El Toro, ad, Cal. Citrus Union	2.10
Victory, or, Cal. Citrus Union	2.05
Puritan, S. R. Ex., Rialto	1.95
Pointer, Imp., A. C. G. Ex., Arcata	2.45
Floral, S. F. Ex., Colton	2.40
Cluster, S. A. Ex., Pomona	2.30
Dan Patch, A. F. Ex., Bloomington	2.10
Housegrove, S. A. Ex., Claremont	2.40
Gold Coon, xc, California Citrus Union	2.35
Tippas, xc, C. C. U.	2.35
Homegrove, S. A. Ex., Claremont	2.40
Upland, Quail, O. K. Ex.	2.25
Riverside, Oga, Riverside Ex., Riv.	2.10
Golden Nugget, S. A. Ex., Pomona	2.50
Lake Hemet, A. F. Ex., Hemet	2.20
Stewart, Quail, O. K. Ex.	2.00

BLOODS.

Tiger	$2.40
Floral	2.05

BLOODS—HALVES.

Tiger	$1.45
Dan Patch	1.45
Pony	1.35

TANGERINES—HALVES.

Tiger	$1.30
Floral	1.30
Stewart Bear	1.25
Stewart Quail	1.40

BUDDED.

Vista Bonita, A. F. Ex., Hemet	$2.55
Lake Hemet	2.40

Boston Market.

BOSTON, April 21.—[Exclusive Dispatch.] Thirty cars sold. Weather cool, cloudy. The market is easier.

NAVELS.

Orchard, or, National O. Co.	$2.30
Aurora, fy, or, E. Peycke Co.	2.40
Golden Flower, xf, Red. G. O. Assn.	2.60
Rose, xf, Red. O. G. Assn.	2.50
Alpha, xf, Riv. Ft. Co.	2.35
Square Deal	2.45
Advance	2.30
Golden Gate, xc, Red. O. G. Assn.	2.35
Ind., fy, Growers' Ft. Co.	2.30
Topaz, xc, Cal. Citrus Union	2.40
Hemp, Good, fy, Pattee & Lett	2.30
Setter, A. H. Ex., Pranda	2.40
Lake Hemet, xf, Ex., Hemet	2.50
Pine Cone, S. B. Ex., Highland	2.55
Gold Buckle, Ex., Fernando	2.40
Ben Hur, R. H. Ex., E. Highland	2.55
Golden, Riv. Ft. Ex., Redlands	2.40
Hungerford, Riv. Ft. Ex., Highgrove	2.50
Laurel, O. C. Ex., Corona	2.30
Elephant, or, O. G. Chas Assn.	2.30
Golden Flower, xf, Red. G. O. Assn.	2.10
Standard, st, National O. Co.	2.50
Rose, xf, Red. O. G. Assn.	2.50
Blue Mtn., fy, P. & McKevitt	2.50
Golden Gate, xc, Red. O. G. Assn.	2.40
Cover, xc, Red. O. G. Assn.	2.40
Elk, xc, Riv. Ft. Co.	2.35
Silver Mtn., Growers' Ft. Co.	2.30
Date Palm, ch, Pattee & Lett	2.40
Fayette, fy, Penn Ft. Co.	2.05
Homegrove, S. A. Ex., Claremont	1.75
Upland Quail, O. K. Ex., Hemet	2.40
Mission Indian, A. F. Ex., Hemet	2.15
Extra Choice, S. T. Ex., Rosenzweig	2.35
Lochinvar, S. B. Ex., Highland	2.15
La Mesa, Riv. Ft. Ex.	2.45
Sugar Loaf, Riv. Ft. Ex., Highgrove	2.45
Seven, View Bear, O. K. Ex.	2.45
Lily, Q. C. Ex., Corona	2.40

BLOODS.

California, ch, Curtiss Ft. Co.	$1.85
Vista Bonita, A. F. Ex.	2.30
Pine Cone, malta, S. B. Ex.	2.45
Extra Choice, malta, S. T. Ex., Ross'ne.	2.00
La Mesa, Riv. Ex., ruby	2.00

BUDDED.

Lake Hemet, A. F. Ex.	$2.50

NAVELS—HALVES.

Rey	$1.25

LEMONS.

Goldfinch, S. S. Ex., Rhodena	$2.00

Cleveland Market.

CLEVELAND, April 21.—[Exclusive Dispatch.] Raining. Market is strong on small and weak on large sizes navels. Nine cars sold.

NAVELS.

Canea, S. B. Ex., Yerkes Spur	$2.25
Lochinvar, S. H. Ex., E. Highland	2.25
Ben Hur, R. H. Ex., Redlands	2.25
Redlands Orange	2.30
Clover, xc, Red. O. G. Assn.	2.20
Nucleus, Quail, O. K. Ex.	2.50
Tiger, S. B. Ex., Colton	2.35
Newsboy, R. H. Ex., Redlands	2.40
Conqueror, xc, Ind. Ft. Co.	2.40
Cactus, xc, Highland F. G. A.	2.45

GRAPEFRUIT.

Seedling Tiger $2.40

TANGERINES—HALVES.

Tiger $1.30

BLOODS.

Royal Knight, R. H. Ex. $2.25

BLOODS—HALVES.

Royal Knight $1.35

LEMONS.

Orchid, fy, Alland Ft. Co. $2.00
Buscada $1.25

Citrus Fruit Shipments.

Tuesday, April 20—181 cars oranges, 24 cars lemons; total 205 cars. Total to date this season, 19,825 cars; 16,929 cars oranges, 2896 cars lemons. Total to same date last season, 18,322 cars; 16,167 cars oranges, 2055 cars lemons.

Metal Market.

SILVER.

NEW YORK, April 21.—Bar silver, 51⅞.

LEAD.

NEW YORK, April 21.—Lead quiet, at 4.20 to 4.25.

COPPER.

NEW YORK, April 21.—Copper dull. Lake, 12.87½ to 13.00; electrolytic, 12.50 to 12.62½; casting, 12.37½ to 12.50.

LOS ANGELES STOCK EXCHANGE.

TRADING LIVELY ON LOCAL MART.

DEMAND IS STRONG AND PRICES REACH HIGHER LEVEL.

Home Preferred Proves Firmer and Hangs Tenaciously to Fair Price, But Home Common Weakens Under Pressure—Billiken Oil, a New Issue, Sells Well.

Trading was lively on the Los Angeles Stock Exchange yesterday, with prices at a slightly higher level, and the demand for some stocks strong.

Home preferred was firmer than on the previous day. The stock seemed to be hanging on a peg at 57.00. Sales totaled ninety shares at 57.13½@57.00 on the morning session. None was sold on the afternoon and the stock closed at 56.50@57.12½, up ¼ and ¼ respectively.

Home common was very weak, selling at 12.00, seller thirty days, and at 12.12½, regular delivery. The close was 12.00@12.50, off ⅛ in each quotation.

Associated Oil was unchanged in the closing bid, and off ⅛ in the bid at 26.75@27.12½. Sales of thirty-four shares at 26.00@26.87½ were made.

Union Oil sold at 104.00, but only ten shares changed hands. The close was 104.00@104.50, up ⅛ and off ⅛, respectively. Off board trading was reported in United Petroleum at 106.00, to the amount of thirty shares. The same amount of Union Provident sold at 103.00. The close on Union was at 105.00@106.00, off ⅛ and one point, respectively, while Provident was ⅝ higher in the bid, and unchanged in the asking price.

One thousand shares of Mexican Petroleum were sold at 1.31. Columbia Oil was in demand at 1.11@1.18, up 1 and ½ points, respectively, compared with the previous close. None sold.

Sales of 82,000 shares of Billiken Oil stock, a newly listed prospect about Newport Bay, are reported during the day. The price opened at 47, and rose to 39¾, closing with sales on the afternoon at 39, and the quotations at 39¾@⅞.

Five $1000 bonds of the Associated Oil Company were sold at 89@90¾. One Home refunding bond changed hands at 76.

Ten shares of Los Angeles Investment stock were handled at 2.80. Other issues were quiet. Only 1000 shares of Clark Copper were sold during the call on mining stocks. The price was 30.

DAISY GAINS STRENGTH.

One Thousand Shares Sell on Los Angeles-Nevada Exchange at Sharp Advance.

One thousand shares of Daisy sold on the floor of the Los Angeles-Nevada Stock Exchange yesterday at slightly advanced figures. Trading opened at 4½ and closed a full point above. Sales of 400 shares were recorded on the informal call at the high figure. The closing prices were 4½@4⅝, up 1¼ and 2 points over Tuesday's close.

Belmont also woke up yesterday. Sales amounted to 1200 on the morning trading, with the closing bid of Tuesday afternoon. With the afternoon came a further sharp rise in sales. Quotations were 1.07¼@1.10, with trading amounting to 400 shares. Closing prices were 1.09 bid. The stock showed a net rise of 12 points for the day. Jim Butler closed at 1.80 bid, up 1 point in the bid, with each quotation. Montana-Tonopah Extension scored advances of 3 and 2 points, respectively, closing at 67@68. None was sold.

Combination Fraction also was stronger. Sales totaled 1000 shares on the early session at between 1.13 and 1.14, and 700 shares of the stock sold at 1.14 at closing at 1.14@1.15, up 2 and 5 points, respectively.

One hundred shares of Goldfield Consolidated were sold at 5.55, this price being unchanged from Tuesday's selling level. The stock was quoted at 5.25@5.35, up 2¾ and 3¾ points, respectively. Florence was not handled on either session, but closed quoted at 3.47½@3.55, unchanged.

Johnnie Mining and Milling sold freely at 17¼@17½ on both calls, the stock closing with the low price on the informal. A total of 7000 shares sold on the morning, and 1000 on the afternoon call. Columbia Mountain sold at 15. and Lone Gold and Silver at 27. Clark Copper sold at 30.

The usual light trading in Duplex Contact at 4½, Eureka at 3¾, and Grandma at 4, completed the day's business.

Sixty-five shares of Home Telephone preferred stock were sold at 87.50. Other oils and industrials were neglected.

LOS ANGELES-NEVADA EXCHANGE QUOTATIONS.

The closing quotations on the Nevada mining stocks made yesterday on the Los Angeles-Nevada Mining Stock Exchange, ground floor of the H. W. Hellman Building, Fourth and Spring streets, together with the regular call sales and the sales of the afternoon informal session, were as follows:

NEVADA.

GOLDFIELD DISTRICT.

Mines—	Bid.	Asked.
Combination Fraction	$ 1.14	$ 1.15
Daisy	.4½	.46
Diamondfield	.04½	.05
Florence	.04½	.05
Gold Bar	3.47½	3.55
Goldfield Con. Mines	.10	.11
Great Bend	.02	.03
Jumbo Extension	.17	.18
St. Ives	.16	.17
Preferred Prospects—	.13	.14
Atlanta		.01
Blue Bull	.14½	.15
Columbia Mountain	.10¾	.11
Conqueror	.14	.15
Goldfield Kewanas	.05½	.06
Grandma	.16¾	.17
Red Hills	.03½	.04
Silver Extension	.11¾	.12
Silver Pick	.04	.05
Prospects—	.22	.23
Adams	.01½	.02
*Black Butte Bonanza	8.50	
Blue Bell	7.50	
Crackerjack	.05	.06
Eureka	.03	.04
Great Bend Annex	.02	.03
Great Bend Extension	.02	.03
Miltown Fraction	.01	.03
	.00½	*1.00

TONOPAH DISTRICT.

Mines—	Bid.	Asked.
Belmont	1.09	1.10
Jim Butler	1.80	
Midway Extension	.16	.17
Montana	.21	.23
Tonopah Extension	.67	.68
Tonopah of Nevada	.11	.12
MacNamara	7.00	7.75
West End	.31	.32
	.33	.32

BULLFROG DISTRICT.

Mines—	Bid.	Asked.
Bonnie Clare	.03	.03½
Gold Bar		.01
Mayflower Consolidated	.10½	.11
Preferred Prospects—		
Golden Scepter		.01
Homestake King		.03
Montgomery Mt.	.07	.08
Original Bullfrog	.07	.08
Tramp Consolidated		.01
Prospects—	.05	.06
*Alliance		9.00

MANHATTAN DISTRICT.

	Bid.	Asked.
April Fool Extension		.01
Manhattan Con.	.03	.04
Manhattan Dexter	.02	.03

JOHNNIE DISTRICT.

	Bid.	Asked.
Johnnie M. & M.	.17	.17¾

OTHER DISTRICTS

	Bid.	Asked.
Clark Copper	30	
Rawhide Coalition	.19	.22
Leon G. & S.	.36	.37
Contact	.27	.30
North American Mining	.04½	.05
Golden Eagle	.04½	.05

CALIFORNIA.

	Bid.	Asked.
California Hills	.06½	
Lone Star	.01	.02

BUYS PART OF BANK.

Group of Investors Takes Large Block of Stock in Local Financial Institution.

It is now officially stated that a group of investors, composed of J. Ross Clark, J. M. Hale, E. L. Doheny, John H. Norton, C. A. Canfield, Robert Hale, John J. Fay, Jr., E. G. Fay, A. J. Waters, R. J. Waters and others, has purchased a large block of stock in the American National Bank of Los Angeles.

The deal was consummated yesterday. It is further positively stated that this does not involve the retirement of any of the officers of the American National Bank, and that M. Monnette and Orra E. Monnette and other associates will remain in charge of the institution.

California Dried Fruits.

NEW YORK, April 21.—Evaporated apples steady; fancy, 5½@5¾; choice, 4¾@5; common to fair, 3½@4½. Prunes—3s to 12 for new crop California fruit; 4½ to 9 for Oregon 40-50's to 30-30's. Apricots are firm; choice, 10½@10¾; fancy, 12@13. Peaches are steady; choice, 6¾@6¾; extra choice, 6¾@6¾; fancy, 7@7¼.

Raisins are quiet; unchanged. Seeded, choice to fancy seeded, 4¾@4¾; choice, 4¼@4½; London layers 1.20@1.30.

San Francisco Dairy Market.

SAN FRANCISCO, April 21.—Butter, fancy creamery, 24; creamery seconds, 23; fancy dairy, 22½. Eggs, store, 23½; fancy ranch, 24.

BILLIKIN O

Smile
A while
And while you smile
Another
Smiles
And soon there's miles
And miles
Of smiles.
And life's worth while
Because you smile.

THIS is what happened at the Los Angeles Stock Exchange yesterday when *Billikin Oil Stock* was offered. Over 50,000 shares changed hands. The stock advanced about *FIVE CENTS* a share. Why? the demand was greater than the supply—as the Treasurer will limit the sale at the present price, the stock ought to go higher. Never buy stocks unless protected by bid price—that's the way the managers are doing with the *Billikin Oil Stock*. If you want this stock, don't wait for top price but take it now. Any broker can fill your order and can tell you who are behind the enterprise.

LOGAN & BRYAN
Home Phone 10931 BROKERS
Members of all Leading Exchanges
L. N. STOTT, Manager
Office Bradbury Building
Most Extensive Private Wire System Ever Up

7% Stock
Improved
Bonds
Not subject to
First lien on
worth 5 to 10
of bond.
Guaranteed by
Bond Guaran
N.E. Cor. 2nd &

BONDS
MUNICIPAL AND
NETTING 4½ TO 5
RAILWAY AND
CORPORATE
NETTING 5.10 TO 6
Prices and Particulars
WM. R. STAATS
105-107 W. Fourth St.
65 S. Raymond ave.

We Recommend the
Edison Electric
Union Oil
Home Telephone
We Offer
Portions of several strong issues of
CORPORATION
TO NET from 5 TO
TO 6 PER CE
Wright & Callender
Stock and Bond
HENRY W. HELLM
403 So. Hill St.

Snowball-Sullivan
INVESTMENT SECURITIES
Members Los Angeles Stock Exchange
204-205 I. W. Hellman Bldg.
12 North Raymond Ave.

Barroll &
417 H. W. HELLMAN
BONDS
Investments
BONDS
C. Eustice Hall
310
H. W. Hellman
Fielding J. Stil
305 I. W. Hellman
LOS ANGELES
Paid Up Capital
Member Los Angeles

OIL STOCKS.

	Bid.	Asked.
Amalgamated	$ 86.00	$ 86.50
Associated Oil	87.00	
Central Oil	.03	
Columbia	.50	
Globe Oil	1.12½	
Mexican Petroleum	25¾	.26
Mex. Petroleum pfd.	1.30	
Rice Ranch	17.00	70.00
Union Oil	1.13	1.15
Western Union	102.50	
Olinda	.30	105.00
Fullerton	.50	
Continental	.25	1.00
Am. Petroleum com.	.30	
Brookshire	48.00	
Elk Consolidated	1.20	
Perseus	.21	.25
Piru	.18	.25

*Per thousand shares.

SALES—Morning call: 1200 Belmont at 1.07¾; 200 Clark Copper at 30; 1000

...EATHER.

...TEMPERATURES.**

...

...Issued and Report.

...U. S. WEATHER BU...
...ton, April 21.—[Reported by ...
...Forecaster temporarily in ...
...
...8 a.m., the barometer re...
...8 p.m. Thermometer ...
...8 p.m., 8 a.m., 62; ...
...Wind, 5 a.m., ...
...8 p.m., southwest, ...
...temperatures, 62 ...
...Rainfall for season, ...
...Rainfall to date, 19.30 ...
...to see level. ...
...—The barometric ...
...Islands River yesterday ...
...remained practically stationary, ...
...remain diminished. Mod...
...reported from scattered sta...
...the central Rocky Moun...
...slightly cooler and rain ...
...Missouri and Ohio valleys, ...
...has occurred in the Atlantic ...
...rise in temperature has ...
...over these sections, while the ...
...also over the Northern ...
...of an area of high barom...
...during that season. The ...
...pressure on the ...
...has moved southward and ...
...Dakota and Minnesota, ...
...to the Atlantic ...
...in temperature has ...
...Dakotas, while the ...
...Lake region and ...
...Slightly warmer ...
...Forecast: ...
...Fair Thursday; ...
...changing to west. ...
...Thursday; continu...
...Thursday; light ...
...Overcast Thursday ...
...rain by night or Friday; light ...
...Forecaster.—[Examiner Dispatch ...
...Service.] Gauge ...
...Sts. S.S. ...

...AND MONEY.

...TERY IN ...
...WALL STREET.

...WHAT MEANING OF ...
...THE CONFUSION.

...Office of the Market ...
...during Yesterday in Deal...
...ish and Uncertainty ...
...Suspicion of Manipu...

...KNOW EVERY REPORT.)

...Extreme confusion ...
...which was caused by the ...
...market during the earlier ...
...result was a declining ...
...and the adoption ...
...to see what the appe...
...formed. Suspicion ...
...some of the most ...
...caused the feeling of ...

...of advance kept the ...
...ranks as is nearly ...
...daily selling of stocks ...
...during many from sources ...
...to advancing move...
...element saw in ...
...to take the market ...
...was glad to force the latter ...
...to them. ...
...of talking engage from ...
...of buying stock, ...
...and bought to cover ...
...At 9 o'clock ...
...many that war as equally ...
...the buying and signs ...
...were not would be fol...
...of covering that ...
...was followed by E. H. ...
...conference on the ...
...to the New York Public ...
...the suggestion favorable ...
...regarding Mr. Harriman's ...
...of course in the ...
...Union Pacific was ...
...of New York ...
...to the large ex...
...of that ...
...Mr. Harriman's ...
...of that ...

...to be complied with ...
...permission for the pro...
...sufficient ...
...financial ...
...in other parts of ...
...speculative con...
...Harriman's ...
...Reference was ...
...to Holland, a ...
...Pacific R. R. was inferred from ...
...the Dutch investment ...
...Harriman by the ...
...The incident made ...
...character attributed ...

...YORK STOCKS.

...ACTUAL SALES.

...Letter & Cronin, Members New ...
...Stock Exchange, 204-205 ...
...Building.—Quotations to The ...
...Times.—Fractions, ...
...Bid. Low. ...

	Bid.	Low.
Am. Tel. & Tel. Conv. 4s	104½	104
American Tobacco 6s	79	79½
American Tobacco 4s	110	110½
Atchison Gen. 4s	104½	104½
Atchison Conv. 4s	104½	104½
Atchison Adj. 4s, stamped	94½	94½
Atchison Conv. 5s	105½	105½
Atlantic Coast Line Con. 4s	97	97½
Atl. C. L. (L. & N. Coll.) 4s		94
Atl. & Ohio 4s		94½
Balt. & Ohio 4s	101	101½
Brooklyn Rapid Transit 4s	81	81½
Can. So. 1st 5s, Ext	106½	106½
C. & O. 4½s	104½	104½
C. B. & Q. Gen. Mtg. 4s	100½	100½
C. B. & Q. Joint 4s	96½	96½
C. B. & Q. Ill. 4s	102	102½
C. B. & Q. Denver 4s	101	101½
Central Pacific 1st 4s	97½	97
Chicago & E. Ill. 4s	97½	98
C. R. I. & P. Ref. 4s	91	92½
C. R. I. & P. Col. Trust 4s	80½	80½
Colo. & So. 1st 4s	93	93
Denver & Rio Grande 4s	96½	97½
Del. & Hudson Conv. 4s	102½	102½
Erie 1st Cons. A. P. L. 4s	91	92
Inter-Met. 4½s	77½	78½
Japanese 4s	86	86½
Japanese 1st 4½s	97	97½
Japanese 2nd 4½s	92½	92½
L. & N. Uni. 4s	101½	101½
M. K. & T. 4½s	91½	91½
Missouri Pacific 4s	89½	89½
N. Y. Central 3½s	93	93
N. Y. Central L. S. 3½s	94½	94½
New York City 4s	102	102
N. Y. City 4½s of 1957	113½	113½
Norfolk & Western 4s	98½	99
N. & W. Conv. 4s	100½	100½
N. & W. Conv. & W. 4s	86½	86½
Northern Pacific P. L. 4s	102½	103
Northern Pacific 3s	74½	75½
Oregon Short Line 4s	90½	90½
Oregon Ry. & Nav. 4s	95	95
Pennsylvania Ry. 4s of 1948	105½	105½
Philippine Ry. 4s	85	86
Reading Gen. 4s	89½	90
Republic of Cuba 6s	107½	107½
Southern Pacific 1st Ref. 4s	94½	94½
Southern Pacific Col. 4s	91½	92
Southern Ry. 4s	79½	79½
St. L. & S. F. Ref. 6s	120	120
Union Pacific 1st 4s	102½	103
Union Pacific Conv. 4s	107	107½
Union Pacific Ref. 4s	99½	99½
U. S. 2s reg	101½	101½
U. S. 2s coup	101½	101½
U. S. 3s reg	102½	102½
U. S. 3s coup	102½	102½
U. S. 4s reg	113	113½
U. S. 4s coup	113½	113½
U. S. R. of S. F. 4s	78	78½
U. S. R. of St. L. 4s		86
Wabash 1st 4s	73	73½
Western Union 4½s	94½	95
Westinghouse Conv. 5s	98	98½
Western Pacific 5s		97
Wisconsin Central 4s	85½	85½
West Shore 4s	103	

...Boston Copper Market.

...Furnished by Logan & Bryan, Members New ...
...Stock Exchanges, Bradbury ...
...Building.]

...BOSTON, April 21.—The market showed a ...
...slight reactionary tendency today, but a good ...
...many traders were inclined to continue to put ...
...out short lines. North Butte continued to sag ...
...and made a new low record under what looks ...
...like good selling. We believe on any further ...
...decline that the market should be a purchase ...
...for some profits. Following were closing quo...
...tations on the Boston Stock Exchange:

	Bid.	Ask.
Ahmeek	155	160
Adventure	6½	
Ariz. Com'l. 4	42½	
Arcadian	4¾	5
Arnold	25	30
Allouez	30	35
Atlantic	10½	11
B. & Gas'z	46	47
Butte & L.	30	40
Butte Coal	24	24½
Black Mt.	2	3
Bos. & M.	142	
Boston Con.	11¾	11¾
Centennial	29½	29½
C. & Ariz.	100½	101½
C. & Hecla	675	
Con. Mercur	28	29
Copper R.	77½	78
Cons. Min.	7½	7 9-16
Davis Daly	6 3-16	6¾
Daly West	8¾	9
Dom. Cop.	32	33
East Butte	13½	13¾
Elm River	1½	2
Ray Cons.	13¾	13¾
First Nat'l	6¾	7
Franklin	15	15¼
Globe	4	4¼
Granby	65	66
Giroux	1	1 1-16
Greene Can.	10	10¼
Helvetia	2¾	2¾
Hancock	30¼	30½
Isle Royale	29½	30
Kew Con.	2½	2¾
Lake Cop.	26½	26¾
La Salle	14½	14¾
Majestic	35	36
Miami	14¾	14¾
Mohawk	60¾	61
Michigan	12	12½
Mass. Cop.	9	9¼
Mayflower		75
N. Butte	62½	63¾
Nev. Con.	20	20½
Nev. Utah	5¾	5¾
Nipissing	10¾	10¾
Osceola	129	130
Old Dom.	51¼	53
Newhouse	2¾	2¾
Begole	15	20
Old Colony		40
Phoenix	100	101
Parrott	21	21¼
Quincy	88	90
Santa Fe	2	2¼
Shannon	14	14¼
Sup. & Bos.	11	11½
Sup. & Pitt.	12	13¾
Sup. Cop.	40	41
Tamarack	68	70
Trinity	14½	14½
Utah Cop.	43¾	43¾
Utah Con.	40¾	40¾
U. S. M. & S. com	46	46½
U. S. M. & S. pfd	45½	45¾
Victoria	4¼	4¾
Winona	4¾	5
Wolverine	143	145
Old. Cons.	8 1-16	8 7-16
Chemung	18	20½
Ohio	6	6¾
United C.	17	17½
Tenn. Cop.	40¾	40¾
Yukon	4	4¼
Shattuck		18

...New York Money Market.

...NEW YORK, April 21.—Close: Prime mer...
...cantile paper, 3½@4 per cent. Sterling ex...
...change easier with actual business in bank...
...ers' bills at 4.84 7-50@4.84 8-50 for sixty-day ...
...bills, and at 4.87 13-20 for demand. Commer...
...cial bills, 4.83¾@4.84¼. Bar silver, 53¾. Mex...
...ican dollars, 44. Government bonds steady; ...
...railroad bonds irregular. Money on ...
...call, easy, 1¼@2% per cent; ruling ...
...rate, closing bid and offering at 2 per ...
...cent. Time loans quiet with easing tendency; ...
...sixty days, 3@3½ per cent; ninety days, 3¼ ...
...per cent, and six months 2¾@3.

...Boston Stocks and Bonds.

...BOSTON, April 21.—Closing prices:

Money—			
Call loans	3¼@3½	Am. Pneu. Tube	7½
Time loans	3@3½	Am. Sugar	124
Bonds—		Am. Sugar pfd.	125½
Atchison Adj. 4s	92	Am. Tel. & Tel.	146¾
Atchison 4s	100¾	Am. Woolen	27¾
Railroads—		Am. Woolen pfd.	90
Atchison	107¾	Dom. T. & S.	22
Atchison pfd	105¾	Ed. Electric Illu.	224
Boston & Albany	235	Mass. Electric	14
Boston & Maine	142	Mass. Elec. pfd.	71
Boston Elevated	131	Mass. Gas	94½
N. Y. N. H. & H.	144½	United Fruit	134½
Union Pacific	156½	U. Shoe Mach.	54½
Miscellaneous—		U. Shoe M. pfd.	29
Am. Agric. Chem.	32½	U. S. Steel	54¾
A. A. Chem. pfd.	93¾	U. S. Steel pfd.	114¾

...Treasury Statement.

...WASHINGTON, April 21.—Today's state...ment of the treasury shows: Available cash ...balance, $138,221,681; gold coin and bullion, ...$48,908,278; gold certificates, $26,388,700.

SAN FRANCISCO LIST.

VERY SPOTTY IS MINING MARKET.

STRENGTH SHOWN IN ISOLATED STOCKS ONLY.

Leader in the Trading Is Belmont, Which Makes a Gain of Nearly Twenty Points After a More or Less Sensational Course During the Day. Round Mountain Strong.

[Special Service to The Times by B. F. Taylor, 524 Citizens' National Bank Bldg.]

SAN FRANCISCO, April 21.—The mining market was spotty today, although some strength was shown. The strongest stock, Belmont, made a gain of nearly twenty points over yesterday's close. It closed last night at 36 bid, opened this morning 1.00 bid, and sold up to 1.15, closing at 1.07½@1.10.

Round Mountain was another strong stock. Opening at 32 bid, it sold at 33 and 33, and closed 32@33. The strength of Round Mountain was due to the annual report given out at the annual meeting in Goldfield Monday afternoon. Round Mountain is earning at the rate of $480,000 a year gross, and with the completion of the improvements and addition to the mill, these earnings will be increased to $600,000 or more. The company has paid four dividends of four cents a share each.

Daisy was strong, and all offerings were readily absorbed.

Wingfield was on the floor today and picked up Kewanna, Silver Pick and did some bidding for Goldfield Consolidated. Pick opened 21 bid and closed 25 bid. Kewanna gained a point, closing 16 bid.

Goldfield Consolidated opened at 3.90 bid, and closed with 4.25¾ bid, on heavy offerings from New York.

Preston was not heavily dealt in, though it closed up 3½ points higher on the bid. The annual meeting of the Preston Company did not take place yesterday. It will not be held until Wingfield returns to Goldfield, about the first of next week.

Sandstorm was offered at 16 this morning, and closed 16 bid. Columbia Mountain, another Wingfield property, was up three points. Booth gained a point, closing 21 bid.

Aside from Belmont, there were no important changes in the Tonopah quotations. In the Bullfrog list, Tramp sold at six cents, and Mayflower at ten cents. The Rawhides were unchanged with little trading.

At the close this afternoon, Nat Boas said: "I think the market is at bottom and that these stocks should be bought."

Following are closing quotations and regular call sales:

Tonopah District—	Bid.	Asked.	Sales.
Belmont	$ 1.07½	$ 1.10	4,000
Jim Butler	.15	.16	
Midway	.21	.22	500
McNamara	.30	.32	
Tonopah of Nevada	7.00		
Tonopah Extension	.12	.13	
West End	.32	.33	500
Montana	.85	.90	
Goldfield District—			
Atlanta	.15	.16	5,000
Booth	.20	.24	
Blue Bell	.03	.04	
Blue Bell	.04	.05	
C. O. D.	.09		5,000
Columbia Mt.	.17	.18	
Conqueror	.01		
Combination Fraction	1.12½	1.15	
Crackerjack	.62	.65	
Daisy	.43	.45	
Diamondfield Triangle	.02	.03	
Diamondfield	.07	.08	
Florence	3.47½	3.50	
Florence Extension	.04	.05	
Frances-Mohawk	.07	.08	
Goldfield Con.	5.22½	5.27½	100
Goldfield Gold Bar	.10		
Goldfield Kewanna	.15	.17	
Great Bend	.17	.18	
Great Bend Annex		.04	
Grandma	.02	.04	
Hunsaker Extension	.17	.18	
Kendall		.10	
Lone Star		.07	
Oro	.11	.12	
Portland	.06	.07	
Red Top Extension	.04	.05	
Red Hills	.13	.15	5,000
Sandstorm	.16	.16	
Silver Pick	.23	.28	
Yellow Tiger	.13	.14	1,000
Bullfrog District—			
Amethyst		.05	
Bullfrog Nat'l Bank	.02	.05	
Homestake	.02	.03	
Montgomery Mt.	.07	.09	
Mayflower Con.	.10	.11	
Tramp Con.	.06	.07	2,000
Bullfrog Alliance	.01		
Other Districts—			
Fairview Eagle's Nest		.05	
Rawhide Queen	.32	.33	
Nevada Hills	1.30		
Pittsburgh Silver Peak	.09		
Round Mountain	1.00	1.05	1,800
Coalition	.36	.37	

...SAN FRANCISCO CLOSING.

...STOCK AND BOND QUOTATIONS.

...[Furnished by Logan & Bryan, Members New ...
...York and Boston Stock Exchanges, Bradbury ...
...building.]

...SAN FRANCISCO, April 21. — [Exclusive to ...
...The Times.] The closing quotations and sales ...
...on the Stock and Bond Exchange were as fol...lows:

	Bid.	Asked.
Miscellaneous Bonds—		
Alameda, Artesian W. Co. 5s		100
Associated Oil Co. 5s	90½	91½
Bay Counties Power Co. 5s	102	102½
Cal. Central Gas & Elec. 5s	107	
Cal. G. & E. G. & C. T. 5s		96¼
Cal. St. Cable Co. 5s	102¾	
Cal. Wine Ass'n 5s		84
Contra Costa Water Co. 5s	102	
Cent. Pac. Imp. Dist. 6s	90	
Edison Light & Power 5s	107	
Ferries & Cliff House Ry. 6s	105	
Hawaiian Com'l & S. 5s	103¾	
Honolulu R. T. & L. Co. 6s	104½	
L. A. Gas & Elec. Co. 5s	101	
Los Angeles Ry. 5s	103½	
L. A. Lighting Gtd. 5s	104	
L. A. Pac. Ry. 1st C. M. 5s	105¼	
L. A. P. Ry. of Cal. 5s	101¼	
Market St. Cable 6s	107	108
Market St. Ry. 1st C. M. 6s	105¾	
Northern Ry. Co. of Cal. 5s	115	
North Pacific Coast Ry. 5s	102½	
Northern Cal. Ry. 5s	105¾	
Northern Cal. Power Co. 5s	97	98
Northern Electric Co. 5s	94	
Oakland Gas Light & H. 5s	104	
Oakland Transit Co. 6s	112½	
Oakland Transit Co. 5s	107½	
Oakland Transit Con. 5s	103¼	
Oakland Traction Con. 5s	99	
Oakland Traction Co. 5s		88
Oakland Water Co. Gtd. 5s	97	
Omnibus Cable Ry. 6s	111	
Pacific Gas Imp. 4s	88½	
Pacific Electric Ry. Co. 5s	104½	
Pacific Gas & Elec. Co. 5s	104½	105
Pacific Tel. & Tel. Co. 5s	100	
Park & Cliff House Ry. 6s	105	108
Powell St. Ry. 6s	107½	
Pac. Elec. Ry. 5s	104½	
S. F. & S. J. Val. Ry. 5s	114¾	
S. F. O. & S. J. Ry. 5s	107	
S. F. & S. J. 2nd Mtg. 5s	94	108
S. J. & Santa Clara Ry. 4½s	97½	
Sierra Ry. of Cal. 6s		104
S.P.R.R. of Ariz. 6s, 1910	102	
S.P.R.R. of Cal. 6s, 1912	105	
S.P.R.R. of Cal. 1st C. Gtd. 5s	116¾	
S. P. Branch Ry. of Cal. 6s	123½	
S.P.R.R. Co. 1st Ref. 4s	94¾	
S. V. Water Co. 6s	104	95¾
United Gas & Elec. Co. 5s	99	90
U. R. R. of S. F. 4s	76½	77
Valley Counties P. Co. 5s	100½	
Marin County		100
Spring Valley Water Co.	82¾	83¼
Gas and Electric Stocks—		
Pacific Lighting Co. pfd.		74
Pacific Lighting Co. com.	70	
Insurance Stocks—		
Fireman's Fund	161	164
Bank Stocks—		
American National Bank	121	
Anglo-Cal. Ltd. ($20 paid)	23½	24½
Bank of California	262	265
Mercantile Trust Co.	250	260
S. F. National Bank	140	
Savings Banks—		
German Savings & Loan	1200	
Humboldt Savings Bank	220	
Mutual Savings Bank	75	
San Francisco Savings Union	225	
Savings & Loan Society	335	
Security Savings Bank	170	
Street Railroad Stocks—		
California	120	122
Presidio		25
Powder Stocks—		
Giant Consolidated Co.	73	75
Sugar Stocks—		
Hawaiian Com'l & Sugar	30	
Honokaa Sugar Co.	17½	
Hutchinson Sugar Plantation	20½	20¾
Kilauea Sugar Tr. Co.	6	10
Makawell Sugar Co.	37½	39
Onomea Sugar Co.	44	45
Paauhau S. P. Co.	25½	25¾
Union Sugar Co.	53½	
Miscellaneous Stocks—		
Alaska Packers' Ass'n	83½	83¾
Associated Oil Co.	36½	37
Cal. Fruit Canners' Ass'n	100	101
Cal. Wine Ass'n		82
M. V. & Mt. Tam. R. Ry.		115
Pacific Auxiliary Fire Alarm	3½	
Pacific Coast Borax Co.	121	
Pacific Tel. & Tel. pfd.	99½	99
Pacific Tel. & Tel. com.	29½	30

...SALES—Morning session: 2000 Associated Oil 5s at 91. 5 @ 30; 2000 Associated Oil 5s at 91; 100 Associated Oil at 25¾; 20 California Insurance at 70; 300 Hutchinson at 20½; 15 Makawell Sugar at 38; 20 Northern California Power at 27½; 2000 Pacific Electric 5s at 105½; 15 Pacific Tel. & Tel. pfd. at 89½; 10 do. at 89¾; 125 Spring Valley Water at 83½; 2000 Spring Valley Water 4s at 93¾.

SALES—Afternoon session: 10 Bank of California at 362½; 2000 Cal. G. & E. G. M. 5s at 96¾; 40 Honokaa Sugar at 17¾; 10 do. at 17¾; 100 Northern California Power at 28; 150 Pacific Tel. & Tel. pfd. at 89¾; 50 Pasuhau at 25¾; 4000 Spring Valley Water G. M. 4s at 93¾.

STREET SALES: 5000 Contra Costa 5s at 102¾; 5000 Cal. G. & E. 5s at 96½; 2500 U. R. R. of S. F. 4s at 77½; 3000 L. A. P. Ry. 5s at 101¾.

OIL STOCK QUOTATIONS.

SAN FRANCISCO CLOSING PRICES.

[BY DIRECT WIRE TO THE TIMES.]

SAN FRANCISCO, April 21. — [Exclusive to The Times.] Closing quotations and today's sales on the California Stock and Oil Exchange were as follows:

Stock—	Bid.	Ask.	Stock—	Bid.	Ask.
Asso'd R. 6s	94.25	96.75	Nevada Co.	.35	
Brookshire	1.25	1.30	Petroleums	2.00	
Caribou	.11		Rice	.07	
Chicago Co.	.03	.09	Royalty	2.00	
Claremont	1.00		S. F. & McK.	90.00	
Daisy	.27		Sauer D.	1.80	2.15
Esperanza	.10		Section 25	.19	.20
Euclid	1.50		Sovereign		.24
Fern	.30		S. W. & B.	.35	.40
Fulton	2.25		Sterling		2.75
Home	.80		Sunset M.	.60	.80
Imperial		.45	Superior	.30	
Junction		.35	Turner		1.25
Kern		.43	Wolverine	.25	
Linda Vista		.40	W. K. Oil	1.90	
McKit.		.13	Palmer	1.00	
Monte Cr.	2.27½	2.40			

SALES: 30 Section Twenty-five at 30; 500 Brookshire at 1.30; 500 do. at 1.27½.

SALT LAKE MINES.

CLOSING QUOTATIONS.

[BY DIRECT WIRE TO THE TIMES.]

SALT LAKE, April 21.—[Exclusive to The Times.] Following were the closing prices on the leading mining stocks listed here:

	Bid.	Ask.		Bid.	Ask.
Alice	2	2½	Mt. Lake	.31	.32
Alax	.23	.25	Ohio Con.	.02	.03
Beck Tunnel	44	45	Nev. Hills	.13½	.13¾
Black Jack	.32	.34	Jac'to	3	3½
Colorado	.20	.22½	Silver King	.290	.295
Grand Cent.	.115	.140	Silver S.	.11	
Ingot	1	1¼	Swansea	.15	.18
Lower M.	.25	.27	S. Col. Con.	.44	.44½
Little Bell	.170	.175	Uncle Sam	.04	.05
Little Chief	.72	.73	Victoria	.170	
May Day	.23	.25	Victor	.11½	.12½
Mason Val.	.320	.322½	Yankee	.30	.32
New York	.6¾	.7¼	Iron Blos.	.190	.192½
Carisa	.7½	.8	Blouz Cons.	.95	.96
Col. Cons.	.267½	.270	Crown Pt.	.17	.18
Col. Mercur	.15	.20	Seven T.	.13	.14
E. & B. D.	.69	.70	Zenoll	.—	.14

*Offered.

NEVADA STOCKS.

NEW YORK CURB QUOTATIONS.

[Special Service to The Times by B. F. Taylor, 524 Citizens' National Bank Bldg.]

NEW YORK, April 21.—The following are the opening and closing quotations on the New York curb on the leading Nevada issues:

	—Open—		—Close—	
Stock—	Bid.	Asked.	Bid.	Asked.
Goldfield Con.	$ 5-16	5/8	$ 5-16	3/8
Florence			5/8	3/4
Combination Fraction	1.10	1.12	1.15	1.17
Daisy	.41	.43	.43	.44
Booth			.21	.23
Atlanta			.14	.15
Red Hills			.13	.15
Silver Pick			.24	.26
Great Bend			.17	.19
Belmont			1.10	1.12
MacNamara			.30	.33
Jim Butler			.15	.17
Tonopah			7 1-16	7¼
Tonopah Ex.			.49	.52
West End			.30	.33
Tramp			.05	.06
Pitts. Silver Peak			.20	.23
Montana			.01¾	.01¾
Montana				.75
Nevada Hills			1.30	1.40
Greenwater			.10	.11
Red Top Lease			.07	.08
Rawhide Coalition			.25	.30

COMSTOCK QUOTATIONS.

[Special Service to The Times by B. F. Taylor, 524 Citizens' National Bank Bldg.]

SAN FRANCISCO, April 21.—Following were the opening and closing quotations in the leading Comstock mining stocks today:

	—Open—		—Close—	
Stock—	Bid.	Asked.	Bid.	Asked.
Ophir	1.17½	1.20	1.15	1.20
Mexican	.62		.76	.77
Gould & Curry	.09		.09	.11
Con. Virginia	.60	.61	.60	.61
Savage	.22	.23	.22	.23
Hale & Norcross	.18		.18	
Yellow Jacket			.65	
Belcher	.65		.64	.65
Confidence			.65	
Sierra Nevada	.20	.21	.20	.21
Exchequer			.35	.36
Union	.37	.38	.37	.38
Challar	.06		.06	.08
Potosi	.13	.12	.12	.13

COLORADO SPRINGS.

MINING QUOTATIONS.

[BY DIRECT WIRE TO THE TIMES.]

COLORADO SPRINGS, April 21.—[Exclusive to The Times.] Following were the closing quotations on the leading mining issues handled here:

	Bid.	Ask.		Bid.	Ask.
Acacia	6¾	7	Isabella	20½	21
Mary McK.	26	27½	Dr. J. Con.	8¾	8¾
C. C. Con.	2	2¼	Lexington	1¾	2
C. K. & N.	7½	10	C. G. Con.	5	5
Dante	6¼	6¾	Moon An.	1¾	2¼
Elkton Con.	62	63¾	Old Gold	2¾	2¾
El Paso	35	41	Pharm	2¾	3¼
Findley	14¾	15	Portland	60	65
Gold Dollar	10½	10¾	Vin. Con.	61	65
Gold Sov.	2¾	3¼	York	5¾	7
Golden C.	95	—	Blue Bell	1¾	2¼

GENERAL EASTERN.

GETTING BACK TO NORMAL.

WHEAT MARKET DEVOID OF SENSATIONAL FEATURES.

Volume of Trading Is Small Compared With Enormous Transactions of Last Few Sessions—Strength Shown Despite Bearish Gossip. Provisions Firm.

[ASSOCIATED PRESS NIGHT REPORT.]

CHICAGO, April 21.—The wheat market was devoid of any sensational features and the volume of trading was small compared with the enormous transactions of the last few sessions. With the exception of a brief period at the opening when prices ranged only a trifle above the low point of the previous session, the market displayed considerable strength despite the preponderance of bearish gossip in the day's news. Buying of more than 1,000,000 bushels of the July delivery by one of the leading elevator interests here was the feature of trading and one of the chief reasons for the substantial upturn in prices. Additional rain was reported throughout the winter wheat belt in this country, including Oklahoma, where a drought had prevailed for a long time, while in the northwest the weather was said to be favorable for seeding with the exception of a portion of South Dakota, where snow has interfered with farm work. The excellent outlook for the European crop also had a depressing effect. The Pruslian report which showed a deterioration of ten points in the condition of the crop of that country compared with the same time a year ago was the principal bullish influence. Although Eastern markets were lower they did not fully reflect the break here yesterday. At the opening, prices were 1 8-@1 4 higher to 3-8 lower, with July at 1.12 7-8@1.12 5-8. In the first half hour July advanced about one cent but reacted again on profit taking. Toward the end of the first hour, however, the market became strong again and continued firm the remainder of the day. The high point for July was reached at 1.14 5-8. Final quotations were at 1.13 7-8@1.14. Corn for May and July delivery continued its upward flight, the former advancing to 71 7-8 and the latter to 69¾. The market closed strong at almost the top. Trade was active all day. Further advances were recorded in the price of oats, closing quotations showing net gains for the day of 1-8 to 1-4@7-8, compared with yesterday's close. During the day, May sold up to 46¾ and July to 43 3-4. At the close, the price was 3¾ 1-4 for May and 43 1-8 for July. Provisions were firm all day and closed 3½ to 5 higher.

Cash quotations were as follows: Flour steady; No. 2 rye, 89@91; feed or mixing barley, 42@45; fair to choice malting, 47½@61½; flax seed, No. 1 southwestern, 1.45½; No. 1 northwestern, 1.46¾; timothy seed, 3.50; clover, 9.75; mess pork, per bbl., 18.05@18.10; lard, per 100 lbs., 10.37½; short ribs, sides, (loose) 9.12½@9.62½; short clear sides, (boxed) 9.62½@9.75.

Grain and Provisions.

[By Private Wire to E. F. Hutton & Co., Members New York Stock Exchange, No. 112 West Third street.]

CHICAGO, April 21.—Following is range of quotations today:

	Open.	High.	Low.	Close.
Wheat—				
May	112¾	113¾	112¾	113
July	113¾	114¾	113¾	*113¾
September	103¾	104	103¾	*103¾
December	103¾	104¾	103¾	104¾
Corn—				
May	71¾	71¾	71¾	..
July	69¾	69¾	69¾	*69¾
September	68¾	68¾	68¾	*68¾
December	58¾	58¾	58¾	59¼
Oats—				
May	52¾	53½	52¾	53¼
July	45¾	46¾	45¾	46¾
September	41¾	42¾	41¾	42¾
Pork—				
May	15.17	15.25	15.07	*15.10
July	15.15	15.22	15.12	15.12
September	*15.35	15.37	15.30	15.30
Lard—				
May	10.27	10.40	10.25	10.37
July	10.30	10.52	10.30	*10.50
Short Ribs—				
May

THE OIL INDUSTRY.

PROVEN LANDS VALUE HIGHER.

Failure of Wildcats So Far May Raise Them.

Production for Two Months in the State.

Contract Believed by Some to Be Agreed On.

That the public attention called to the practically total lack of results in the wildcat work of the last eighteen months by the Agencies may be expected to raise substantially the value of proven land, is the opinion freely expressed by oil operators.

No man can say that there will not be many big fields yet found; all expect there will be some, more or less, and that present belts will be extended, but it has been demonstrated that oil is not to be had in gushers or in paying quantities wherever a seepage is seen or a favorable surface formation revealed. And when it is to be had it is costly, very costly, to get.

Wildcat wells have been in course of drilling from one to three years on the Bastanchury ranch, near Fullerton; in the Coyote Hills, in Monterey, San Benito and San Luis Obispo counties; in the extensions of the Santa Maria field; on the ocean front north of Santa Barbara the Recruit (Associated) has been drilling for years without result on one well, and work has been going on at Kramer eight years. There are many others that have not added a pint to the production.

Meanwhile, the rich home market is certain to grow in a little time. Unless better results come from prospecting, the existing fields must be relied upon more and more in the future, with a corresponding rise in values. Only yesterday there appeared the announcement of the Amalgamated's failure to get oil near The Palms. No oil has been found in the wells to the north of the Sherman-Salt Lake field so far. The north of the American Petroleum and of the Union's Stephens lease stands condemned to date, and development is being confined to the south end. No results were had in San Luis Obispo except in a small territory at Edna.

All this was known to operators before, but few fully realized it until the Agencies called attention to it so prominently.

OIL PRODUCTION.

JANUARY AND FEBRUARY.

Statistics of every field in the State for January and February are given in the table herewith, all figures representing barrels. The daily average for January was 146,403; for February, 141,735. The decline in February in Santa Maria was 294,000, owing to the Palmer well being shut in, and to washed-out roads, besides the fact that there were three days less to the month. The total production of the State was 869,900 less in February than in January. Had there been thirty-one days to the month, as in January, the total, at the daily average, would have been 425,305 greater, showing that the decrease would have been only 121,695 barrels for thirty-one days, despite the Santa Maria decline.

March will show an increase over this, and April still more. Although exact figures are not ready yet for each field, the daily production is a little above 151,000 at this time, the figures being as follows:

	On hand. Jan. 1, 1909.	Production Jan.	Feb.	Total.	On hand. Feb. 28, '09.	Increase.	Decrease.
Kern River	12,916,600	1,216,000	1,173,000	2,389,000	12,467,200	354,500	.....
McKittrick	360,800	272,600	257,000	729,600	551,600	191,800	.....
Coalinga	256,500	1,126,800	1,066,000	2,145,800	248,400	91,900	.....
Maricopa	77,000	85,500	79,000	174,500	54,000	.....	23,000
Midway	33,000	49,000	31,500	113,500	103,000	203,000	.....
Santa Maria	464,000	745,000	451,000	1,196,000	643,000	184,000	.....
Summerland	.....	5,000	5,000	10,400	.....	.....	60,000
Salt Lake	228,000	204,000	200,000	404,000	232,000	.....	40,000
Los Angeles	12,000	48,700	97,400	16,000	4,000	.....	.....
Whittier	71,000	69,000	73,000	142,000	43,000	.....	3,000
Fullerton	97,000	349,500	351,500	701,000	46,000	.....	51,000
Coyote Hills	25,000	1,000	1,500	2,500	215,000	.....	23,000
Newhall	4,500	12,000	12,000	24,000	6,000	1,500	.....
Ventura	6,000	35,000	36,000	71,000	6,500	500	.....
Totals	14,501,900	4,333,500	3,363,000	8,594,300	15,773,700	*971,900	.....

*Increase on hand.

AGREED ON PRICES?

ASSOCIATED AND AGENCIES.

That substantial agreement is reached as to prices and terms of the contract between the Associated and the two Agencies is an opinion that is gaining among well-informed oil men. Many express the opinion that negotiations will be closed very soon after the last ten-year contract is signed between the Associated and the Agencies.

What the prices will be no one outside the inner circles knows. Operators will not admit any likelihood of a decline. Some think it will be higher, some speak of 75 cents, but this is the limit, none talk of $1 now. Estimates run from 63 to 70 cents and these seem reasonable. Some expect it to be about the same as at present.

Provision is expected to be made for a larger amount, as the Agencies have 2000 a day in excess of the maximum on their hands. Possibly, say some, there will be a clause for the disposition of any excess over the new maximum, at a slightly less figure at option. This is thought unlikely by others in view of the refusal to consider such sale of the present surplus.

A man who is invariably very well-posted on oil says that the number of companies coming into the Agencies or the amount of production controlled may be an important factor in the price. He says that had all come in two years ago the contract would have been for 65 cents.

The approaching completion of the Western Pacific is an important factor. So far as any intimation has come out no contract has been made. It is presumed that the Associated will get it. No one has heard yet how far east the road will burn oil but probably the dividing line with coal will be somewhere in Nevada. Its demand will increase steadily when it gets to San Francisco or into California at all.

The fact that the Santa Fé is introducing its own Midway oil beyond Winslow, Ariz., is a matter of importance. The completion of the Arizona & California by the Santa Fé, and of the California & Nevada by the Southern Pacific will call for some increase in oil supply, as will also the joint extension to Eureka.

JAVA PLANS EXPOSITION.

Felix J. Zeehandelaar, vice-consul for The Netherlands, received notice yesterday, of an exposition to be given at Sourabaya, Java, October, 1910. The circular states that there will be a large exhibit of fiber, its products and the machinery used in the manufacture. Jute and substitutes for it will receive especial attention.

Prizes will be awarded for the best exhibits. If any local men are interested in the coming exposition, they can obtain full information from Mr. Zeehandelaar.

TRUNK'S PRESCRIPTION

RHEUMATISM

Cannot possibly exist in any form if you will take Trunk's Prescription for Rheumatism and Gout and use the Adecta Liniment, and use them strictly according to the directions.

Inflammatory, Sciatic, Muscular, Lumbago, Gout or any other form of Rheumatism, it is positively absurd, ridiculous and preposterous—it is really a pity and a shame to talk about Rheumatism, much less to suffer with it, when you can get Trunk's Prescription for Rheumatism and Gout for $1.50.

This prescription does not ruin the Stomach, and it does not depress the Heart. It does not contain any Salicylate of Soda, Salicylic Acid, Oil of Wintergreen, Opium, Morphine or Bromides in any form. It cannot harm you, but it will remove Rheumatism in any and all forms.

What More Do You Want?

MANUFACTURED BY TRUNK BROS. DRUG CO., DENVER, COLO.

On Sale in Los Angeles by the Off & Vaughn Drug Co.

352 So. Spring St., Cor. Fourth

Mail orders receive prompt attention.

SACRIFICE OF BLOOD.

WITH LIFE HE WOULD ATONE.

SCOURGED BY REMORSE JANITOR SHOOTS HIMSELF.

While Surgeons Probe for Bullet He Tells Story of His Wrong Against Old Friend Whose Wife He Loved and Dishonored—His Wound Probably Fatal.

George K. King, a janitor, wronged the wife of a friend, according to his own statement made while on the operating table of the Receiving Hospital yesterday. Brooding over this, he shot himself in the left side, just below the heart.

King's conscience troubled him. He had been a man's friend for years, his companion, his confidant. They had had their troubles and their sorrows together. Then came King's mistake. His wife died some years ago, and little by little he felt his love for his friend's wife growing upon him.

In the agony of remorse yesterday he stuttered out the miserable story to officers. He had fought against that love and had tried to forget the woman. For days he would dodge the house, sneak away from his friend and mope about his work. He was afraid to face the test he knew must come sooner or later. When it did came, he fell.

Then remorse gripped him. He tried to put it aside, but failed. It slept with him at night and arose with him in the morning. It hung on his leaden eyelids and lugged at his heart—the kind of remorse that knows no denial.

He could not face his friend; he could not face the woman he had loved and betrayed. He carried his sorrow out into the country, hoping to find rest there.

He could not flee from it, and he came back to slink about his former haunts, fearful of the dark shadow that dogged his heels.

So at last he gave up. Tuesday night he tried to sleep, but could not. He walked the floor until daylight. Then, knowing he could no longer dodge his conscience, he turned and faced it squarely.

The man was alone with his sin. He knew there was no appeal from the stern judge within himself, and, taking his revolver, he placed it against his side and fired. He had intended to shoot himself in the heart, but he fired too low.

Roomers in the house at No. 513½ South Spring street heard the shot and broke in the door. King was huddled against the edge of the bed, his teeth tight pressed to crush back the cry of pain, and his lean fingers tugging at the black spot on his shirt. He was hurried to the Receiving Hospital. He begged the surgeons to kill him, to put him out of his misery, to put an end to his existence.

"Don't let me live," he pleaded. "I ain't fit, I ain't fit to live. I wrecked another man's home, and I'm dirty inside," he moaned.

Later, just before he was put under the anesthetic, King muttered: "If I live through this I will be good the rest of my life." The surgeons operated and found that the bullet had torn through the liver and spleen and lodged in the spine. King is paralyzed from the waist down as a result of the injury. The surgeons say there is no hope for him and that he will be dead in twenty-four hours.

CASH REGISTERS HIS FORTE.

Young Man Twice Arrested Because of His Fondness for Them and Bowling Alleys.

Marion D. Pitts, a young man with a great desire to buy all the cash registers in the country, was arrested yesterday afternoon by detectives for the second time within twenty-four hours.

Pitt's first arrest took place late Tuesday night on East First street. He had wandered along the street and found a deserted bowling alley. He employed two negroes to clean out the place, and while they were at work he went out and got a cash register.

He had this in his possession at the time of his arrest a short time later. When taken to the police station he explained that he was a very wealthy young man, and that he intended to flood the city with bowling alleys and cash registers.

He was turned over to the custody of relatives yesterday morning, and left the jail. During the afternoon he was found on East First street, carrying a cash register, and prepared to go into the bowling alley business again. He was taken to the detention ward in the Receiving Hospital.

CHAMBER'S NEW MEMBERS.

At the Chamber of Commerce directorate meeting yesterday the following were elected to membership: Marion R. Gray Company, George H. Coffin & Son, Fred Barman, Baer Cigar Manufacturing Company, W. J. Arkell, W. D. Longyear and the King Edward Hotel Company.

Mrs. E. Meiner of Milwaukee, Miss Anna Eilers and Miss Marie Eilers of Portland, tourists, are guests at the

Hamburger's Hamburger's Hamburger's Hamburger's Hamburger's Hamburger's Hamburger's Hamburger's Hamburger's Hamburger's Hamburger's

Hamburger Cafe—Thursday Special

35c LUNCHEON—Scotch broth with barley, baked surf fish a l'espagnole; or chicken wing fricasee with dumplings; or sirloin of beef with pan gravy; mashed potatoes; fresh asparagus; pie, pudding, strawberry shortcake or ice cream with cake; tea, ice tea, milk or coffee with whipped cream.

SPECIAL LUNCHES AT COUNTER 15c

We make a specialty of catering to afternoon tea parties, etc.

Hamburger's

SAFEST PLACE TO TRADE

Eighth, Broadway and Hill Streets

"Just Like Mother Used

That's what the story used to be. Wheelock makes." That's about the say of anything you cook.

Free Lectures on C

by this celebrated woman at 10:30 Crockery Department on the Bro

Quadruple Plated

Silver Table Ware

$3.25

A lot of useful table ware that has just arrived here, combined with odd pieces selected from our regular stock, including values right up to $10. Serving trays, fruit dishes, water pitchers, ice pitchers, fern dishes, syrup pitchers and trays, and plenty of other useful articles included.

Hamburger's silverware has long been known for low price cuts. And here are low price cuts with a still further reduction.

MAIN FLOOR

A Rousing $2 Sale

Low Shoes for Women $2

Up to $3.50 in Value

Now's the time you want low shoes and now's the time we offer them at a price that is bound to interest you. There can't be any question as to whether we have the style to suit, because almost every style imaginable is included. Here are just a few:

Patent colt, turn sole oxfords, Russia calf oxfords with two, and patent ties with three eyelets. Also four and one-strap sandals of patent colfskin. Embraced in the lot are also several hundred pairs of sample oxfords of the very finest quality in most every leather.

Save Money on Women's Oxfords Now

Men's $4 Patent Colt and Gun Metal Calf Shoes $3.35

That line really tells the whole story. That they're well made and will wear and fit well it is hardly necessary to say. Remember, you're reading this in Hamburger's ad. These shoes come in button or lace styles in all the newest shapes and every size. The variety is most pleasing. Selection is very easy.

IT IS A SHOE OPPORTUNITY TO INTEREST EVERY MAN IN TOWN

Under Bargain

50c Lace Curtain

Sample pieces long.

$1.50 Wash Dr

In white and colors.

$2 High Grade W

Jap silk and linge and black.

$1.50 Muslin Nig

Fine material, broidery trimmed.

$2 Heatherbloom

Cut full; deep Table

20c Embroidery,

Cambric and swi insertions.

25c White Lines

Prettily hand several designs.

20c Wash Ribbons

Full bolts in all orings.

$10 and $12.50 Models

LINGERIE DRESSES $7.50

A very choice assortment of lingerie dresses, including white, pink and blue. Trimmed with good quality lace, including the newest long waistline effects. All sizes. A worthy description in words is practically impossible. You must see these garments to appreciate their real value.

$6 to $7.50 Values

SILK AND LACE Waists $3.98

Short lines, comprising about 250 waists in all sizes and all colors. There are waists of messaline and taffeta silk and of high-grade laces. Every waist in the lot is worth at least half more than we ask, and some almost double the price. There's many an opportunity in this assortment for the shrewd buyer to select waists for the entire coming season. Second Floor.

$1 Art Linens 48c

500 choice pieces of art linen, just what you want for the summer bungalow. Included are centers, scarfs, doilies and squares, embroidered and plain linens, Battenberg and Renaissance. Early comers get choice picking.

Just In—Art Handkerchief Pillow Tops 25c

Absolutely fast colors; full size. Trimmed with heavy ruffles. You cannot buy the material at our price for the top complete. Main Floor.

Free needlework lessons every forenoon. All kinds of up-to-date stamping.

$10 "ARROW" MILLIN

In the contest, closed at noon Wednesday, 124 suggestions among which 15 suggested as the best name for our special line nery, the title printed at the head of this advertisement.

We desire to thank the many who took interest in the co interest and their endeavors in our behalf.

Our prize rightfully goes to the one FIRST SUGGESTING according to our originally published intention. The prizewinner is

Mrs. R. A. Muirhead, 1737 East Twenty-second street, city.

The postmark on her suggestion reads "Los Angeles, Cal., Apr. 9, 1:0

We shall be glad to have her come and select the hat she l shall be equally glad to have each and every one of our readers look over our

FIRST EXTRA---SPECIAL SHOWIN

$10 ARROW MILLINER

WITH ALMOST 500 NEWLY TRIMMED MOD

One visit to our millinery department will convince you of the character and value of this line, to which we very gladly give that emblem of THE HAMBURGER STRAIGHTFORWARD WAY, that we are so glad our customers have learned to look right and only way.

HAMBURGER'S $10 ARROW MILLINERY KNOWS NO

High-Grade Lin

Thursday is Linen Day at Hamb

We claim the largest and most complete reta the Coast. The Big White Linen Store is p the best the mills can produce. Come inspect

45c Bleached Table Damask 29c

Think of buying this 60-inch damask in assorted floral designs at such a price! 20-inch napkins to match, dozen, $1.

Odd Lot Pattern Cloths $3

Some slightly soiled. Size 72x108 inches. Worth $4.50 of all $3.50.

Linen Damask Napkins, Doz. $2.50

$3 to $3.40 values. Spot and floral designs. 22x22 inches. Good heavy linen.

72 in. Bleached Satin Damask $1

Worth $1.25 to $1.50. All very heavy quality. 22-inch match, dozen, $3.

An Important Sale of Household Napkins

Too many to mention, every one a surprising bargain.

8-4 GERMAN LINEN TABLE CLOT

ASSORTED FLORAL DESIGNS; HEMMED READY FOR USE

We will do all hemming free on orders received or purchases made on The only exception to this rule is wholesale orders.

Amphora Pottery Masterpieces

True-to-original reproductions of the pottery that has stood as the foremost ever since the year 2000 B. C.

1/3 OFF

We have on exhibition one of the most artistic and exclusive collections of individual pieces of this art pottery ever brought to this country. We purchased this way below the regular price, so that we are in position to offer you at this time

A genuine bargain of every piece in the lot. Nothing excepted. Every piece at one-third off marked price.

1/3 OFF

Here is the kind of a chance lovers of art goods don't often get. Such articles of artistic merit as these are not often found at bargain sales, because the opportunity to buy them underpriced and in quantity is lacking.

Third Floor.

Phenomenal Purchase and

$12, $15 and $18 Suits $10

For Men Who Are Particular

Here's a sale that will interest every man in town who cares at all about his appearance—because these are the men who need certainly look closely at every opportunity to include an extra suit in their wardrobe for the season without increasing their aggregate expense.

The Suits in This Sale Are Made By

COHEN & ENDEL,

HOFFMAN & ROTHSCHILD

And Other Makers of High Reputation.

Their reputation is the reputation of Hamburger's store for men. We are ready to stand on such a basis. The suits in this sale are conservative models as well as rather fancy conceit. The materials cheviots, worsteds, Donegals, homespuns, cassimeres and velours in every conceivable pattern, color, mixture and shade in the full range of all the new browns, greens and grays. Also some of our well known true blues and blacks.

Hamburger's 100 Per Cent Guarantee Covers Every Suit Sold

$10

For actually high-grade, well-made, suits for men, worth $12, $15 and $18.

Hamburger's Hamburger's Hamburger's Hamburger's Hamburger's Hamburger's Hamburger's Hamburger's Hamburger's Hamburger's Hamburger's